

VIN PLATE DECODING INFORMATION

1	2	3	4	5	6	7	8	9	10	11	12 thru 17
Country	Make	Vehicle Type	Other	Line	Series	Body Style	Engine	Check Digit	Model Year	Assy. Plant	Sequence No.

The following table interprets the VIN Plate position shown above.

Position	Interpretation	Codes = Description
1	Country of Origin	1 = USA
2	Assembler	C = Chrysler
3	Vehicle Type	3 = Passenger Car
4	GVWR & Pass. Safety	E = Restraint Systems Active Driver & Passenger Air Bag
5	Vehicle Line	W = Prowler Roadster (RWD)
6	Series	6 = Special / Sport
7	Body Style	5 = Convertible - Open Body
8	Engine	G = 3.5L V6 24V SOHC MPI (EGG)
9	Check Digit	0 = Check Digit 0 = Check Digit 0 = Check Digit
10	Model Year	1 = 2001
11	Assembly Plant	V = Conner Avenue
12 thru 17	Vehicle Build Sequence	Model Year Assembly Sequence

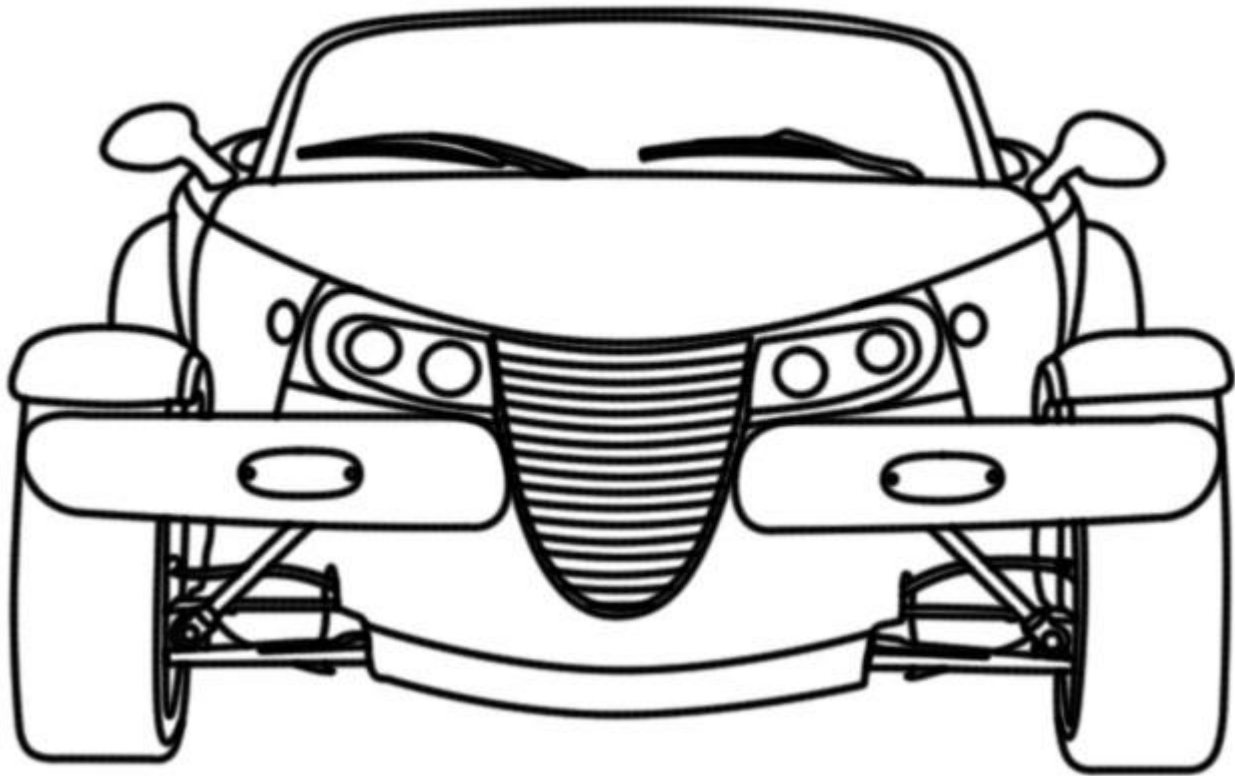

Group - 2

Front Suspension & Drive

Group - 2 Front Suspension & Drive

Illustration Title

Group-Fig. No.

Front Suspension

Front Suspension Fig. 2 - 105

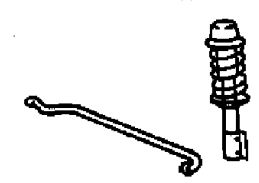
<div>002-100 Front Suspension</div> <div></div>			
---	--	--	--

Front Suspension

Figure 2-105

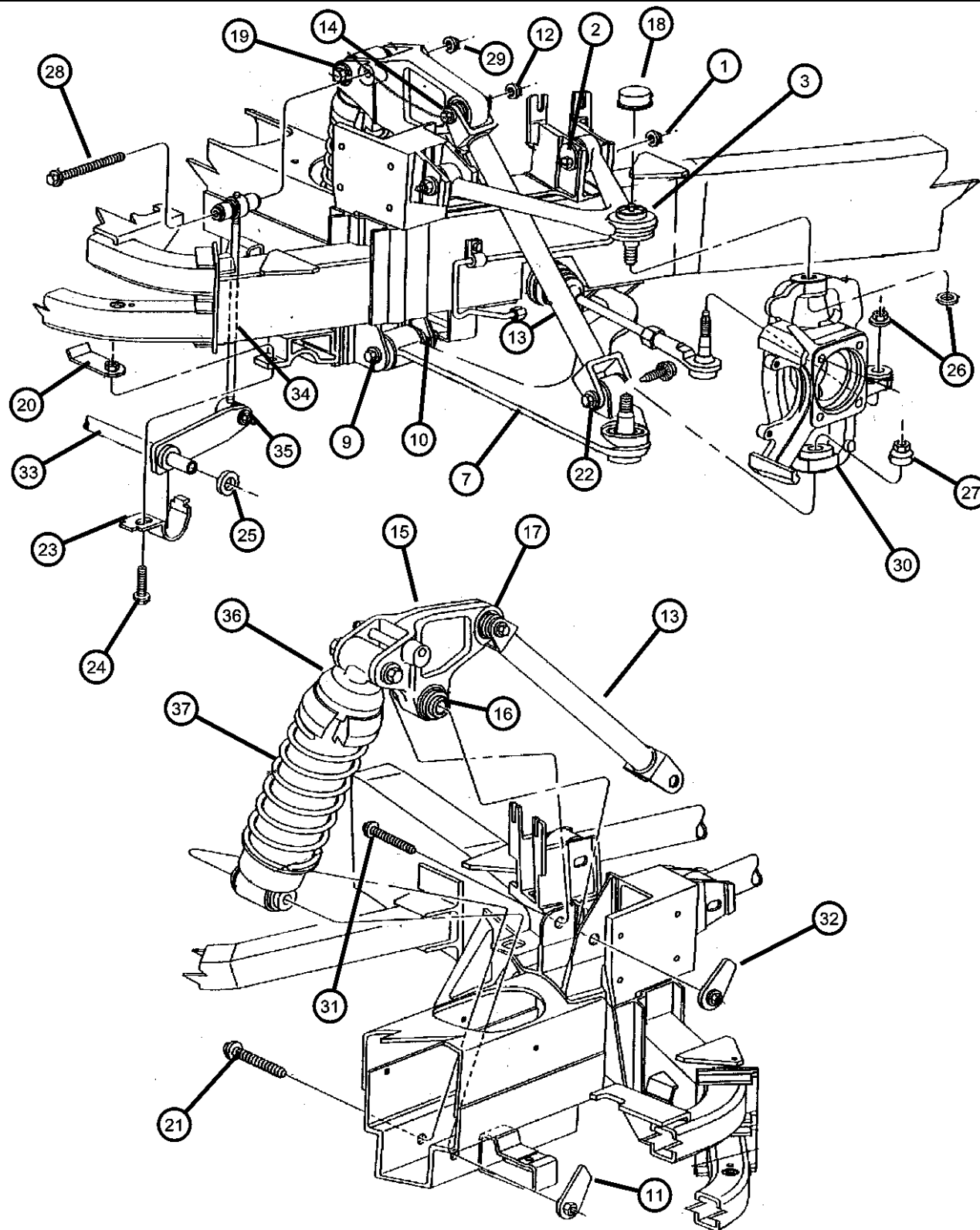

ITEM	PART NUMBER	QTY	LINE	SERIES	BODY	ENGINE	TRANS	TRIM	DESCRIPTION
1	06502697	4							NUT, Hex Flange Lock, M12x1.75
2	06504800	4							SCREW
3									ARM, Control
	04865320AA	1							Upper Right
	04865321AA	1							Upper Left
-4	04815306	2							BUSHING, PivotUpper Control Arm
-5	06030099	1							FITTING, Ball Joint, ZircUpper Control Arm
-6	04695673	1							SEALUpper Control Arm
7									ARM, Control
	04865322AA	1							Lower Right
	04865323AA	1							Lower Left
-8	04786580	1							BUSHING, Lower control Arm to Pushrod Lower
9	06101994	4							SCREW
10	06504751	2							NUT AND RETAINER, Hex Flange Locking, M14 x 2.00
11	06504751	4							NUT AND RETAINER, Hex Flange Locking, M14 x 2.00
12	06502698	2							NUT, Hex Flange Lock
13	04786578	2							PUSH ROD, FRONT SUSPENSION
14	06101993	2							SCREW, and Washer Hex Hd Wa Hd Pt M14x2.00x85.00
15									ROCKER ARM, Front suspension
	04865284AA	1							Right
	04865285AA	1							Left
16	04897344AA	2							BUSHING PKG, FRONT SHOCK UPPER, CONTROL ARM
17	04815307	1							BUSHING, Rocker, Arm to Pushrod Front Suspension
18	04865031AA	2							CAP, Ball Joint
19	06101994	4							SCREW, and Washer Hex Hd Cone Wa Hd Pt M14x2.00x110.00
20	06504843AA	2							NUT AND RETAINER, M8x1.25
21	06504989AA	2							SCREW AND WASHER, Hex Head, M14-2x95
22	06101993	2							SCREW, and Washer Hex Hd Wa Hd Pt M14x2.00x85.00
23	04626762AB	2							CLAMP, Stabilizer Bar
24	06101980	2							SCREW AND WASHER, Hex Head, M8x1.25x45
25	04626368	2							CUSHION, Sway Eliminator

PROWLER (PR)

SERIES

S = SPORT

LINE

C = CHRYSLER
P = PLYMOUTH

BODY

27 = 2-DR CONVERTIBLE

ENGINE

EGG = ENGINE - 3.5L HIGH
OUTPUT V6 24V MPI

TRANSMISSION

DGX = TRANSMISSION - 4-SPEED
AUTOMATIC

AR = use ase required - = Non illustrated part

2001 PR

Front Suspension

Figure 2-105

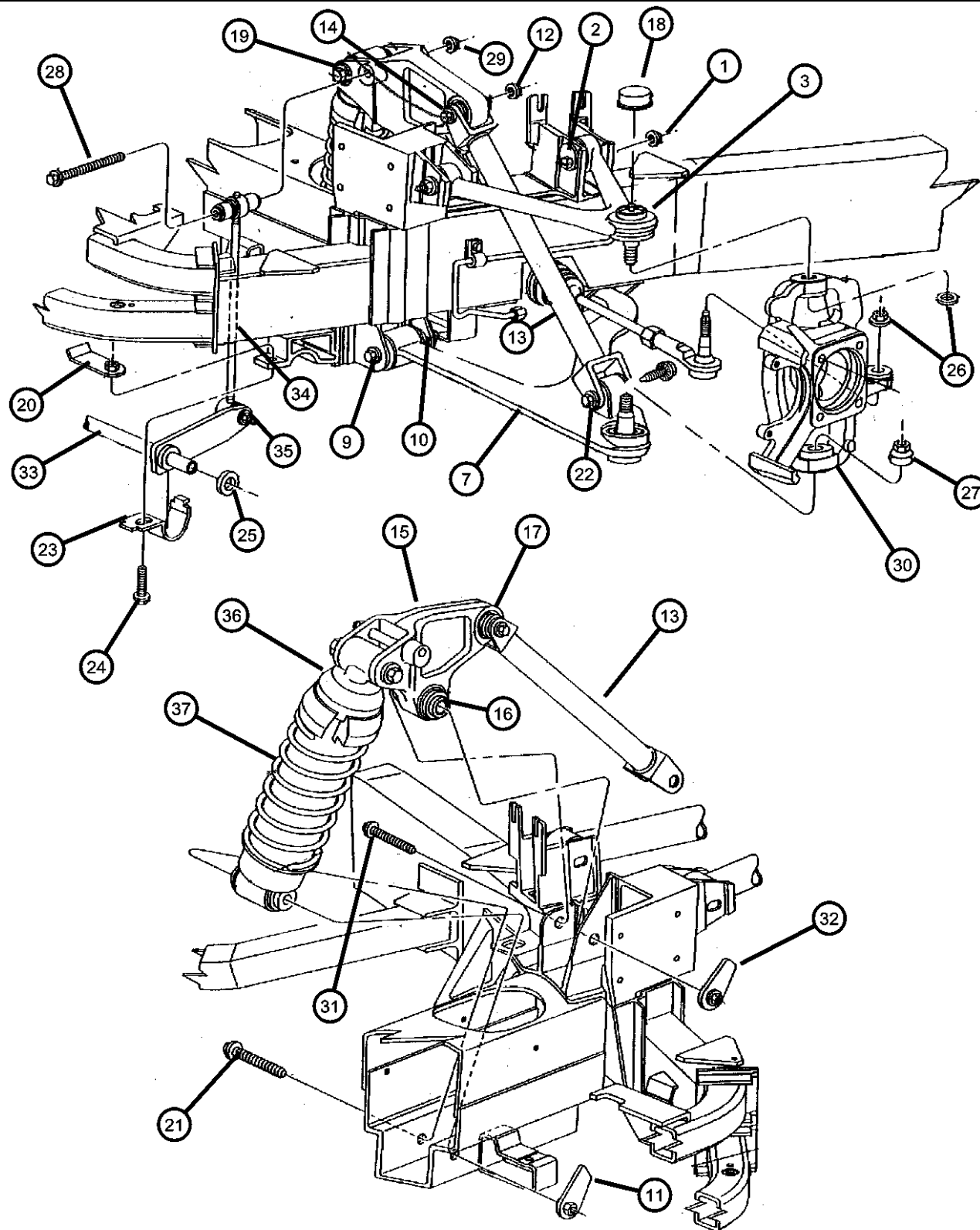

ITEM	PART NUMBER	QTY	LINE	SERIES	BODY	ENGINE	TRANS	TRIM	DESCRIPTION
26	06505593AA	2							NUT, Hex Flange, and Washer Hex Flg Lock Feat Nylon M12x1.25
27	06504668	2							NUT, and Washer Hex Flg Lock Feat Nylon M14x2.00
28	06504378	2							SCREW, Hex Flg Hd Full body Hd Pt M10x1.5x170.00
29	06504271	2							NUT, M10x1.50
30									KNUCKLE, Front
	04865282AA	1							Right
	04865283AA	1							Left
31	06504989AA	2							SCREW AND WASHER, Hex Head, M14-2x95
32	06504751	2							NUT AND RETAINER, Hex Flange Locking, M14 x 2.00
33	04786590AB	1							BAR, Front Sway
34	04786592AB	2							LINK, Sway Eliminator
35	06505291AA	2							NUT AND WASHER, Hex, M12x1.75Front Sway Bar Link
36	05290906AB	2							SHOCK ABSORBER, Suspension
37	05264894AA	2							SPRING

PROWLER (PR)

SERIES

LINE

BODY

ENGINE

TRANSMISSION

S = SPORT

C = CHRYSLER

27 = 2-DR CONVERTIBLE

EGG = ENGINE - 3.5L HIGH
OUTPUT V6 24V MPI

DGX = TRANSMISSION - 4-SPEED
AUTOMATIC

P = PLYMOUTH

AR = use ase required - = Non illustrated part

2001 PR

Group - 3

Rear Axle

Group - 3 Rear Axle

Illustration Title

Group-Fig. No.

Rear Axle Shafts

Shaft, Rear Axle..... Fig. 3 - 410

<div><div>003-400</div><div>Rear Axle Shafts</div><div></div></div>			
---	--	--	--

Shaft, Rear Axle
Figure 3-410

ITEM	PART NUMBER	QTY	LINE	SERIES	BODY	ENGINE	TRANS	TRIM	DESCRIPTION
1	04728262	1							BOOT KIT, Half Shaft, Inner
2									SHAFT, Axle Half
	04882521AC	1							Left
	04882522AC	1							Right
3	04863722	1							BOOT KIT, Half Shaft, Outer
4	06502541	2							NUT, Hex Flange Lock, M27x2
-5	04593012	2							CIRCLIP, Half Shaft
-6	06502363	2							O RING, CV Joint

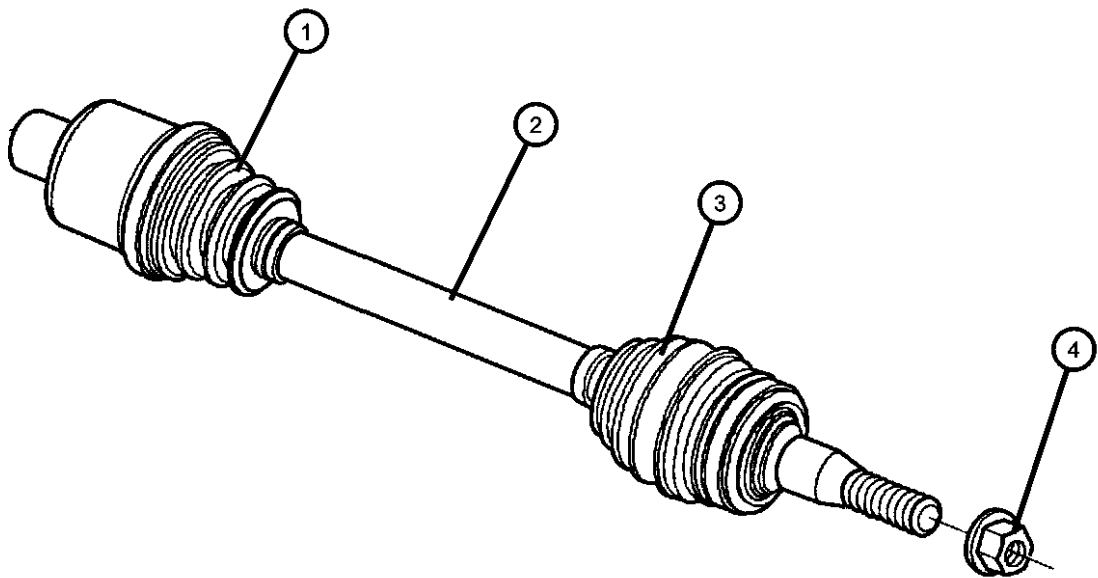

PROWLER (PR)				
SERIES	LINE	BODY	ENGINE	TRANSMISSION
S = SPORT	C = CHRYSLER P = PLYMOUTH	27 = 2-DR CONVERTIBLE	EGG = ENGINE - 3.5L HIGH OUTPUT V6 24V MPI	DGX = TRANSMISSION - 4-SPEED AUTOMATIC

AR = use ase required - = Non illustrated part

Group - 4

Parking Brake

Group - 4 Parking Brake

Illustration Title

Group-Fig. No.

Parking Brake Lever and Cables

Lever and Cables, Parking Brake..... Fig. 4 - 110

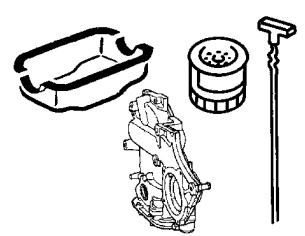
<div><div>004-100</div><div>Parking Brake Lever and Cables</div><div></div></div>			
--	--	--	--

Lever and Cables, Parking Brake

Figure 4-110

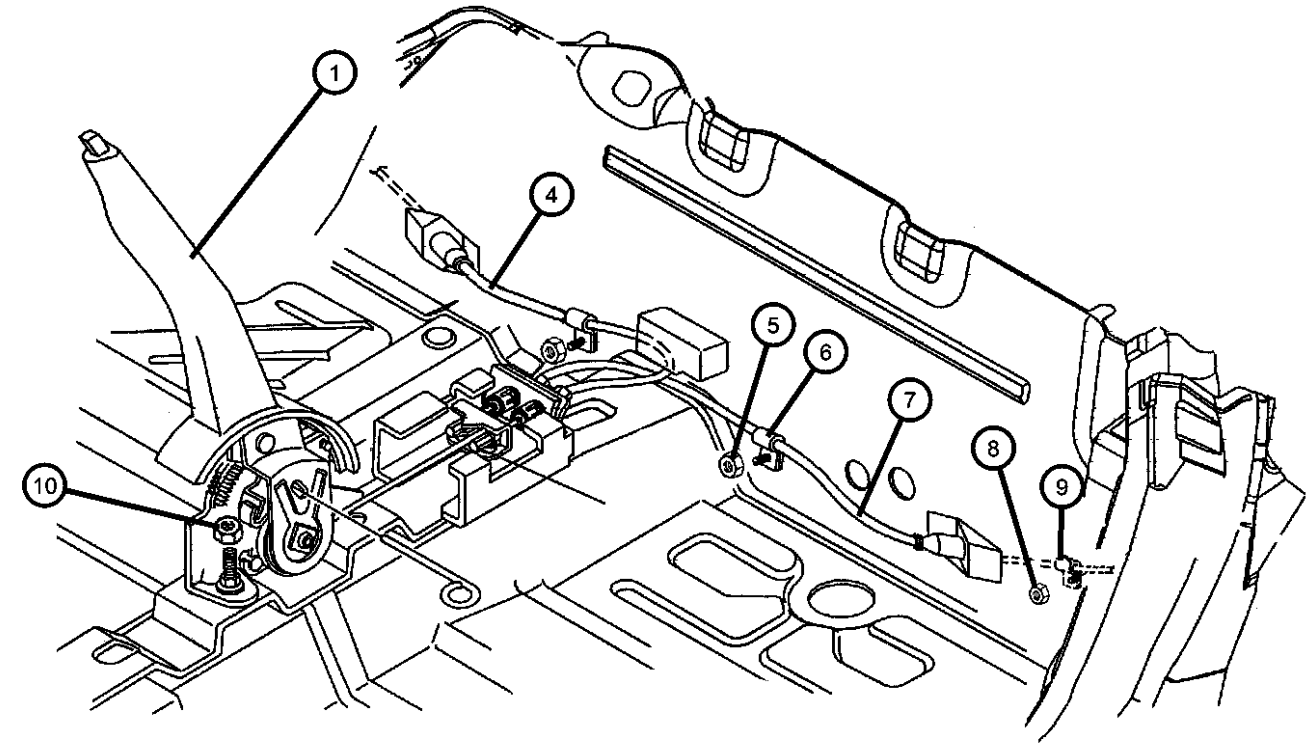
	ITEM	PART NUMBER	QTY	LINE	SERIES	BODY	ENGINE	TRANS	TRIM	DESCRIPTION
	1	04786521	1							LEVER, Park Brake, with Output Cable,Equalizer and Switch
	-2	05209922	1							SWITCH, Parking Brake
	-3	04815677	1							REINFORCEMENT, Parking Brake
	4	04815634	1							CABLE, Parking BrakeRight
	5	06502691	4							NUT, Hex Flange Lock, M6x1, Cable Clip to Rivet Stud Mounting
	6	04616248	4							CLIP, Parking Brake Cable
	7	04815635	1							CABLE, Parking BrakeLeft
	8	06502691	4							NUT, Hex Flange Lock, M6x1, Cable Clip to Rivet Stud Mounting
	9	04616248	4							CLIP, Parking Brake Cable
	10	06101467	2							NUT, Hex Flange, M8x1.25, Parking Brake Lever Mounting

PROWLER (PR)

SERIES	LINE	BODY	ENGINE	TRANSMISSION
S = SPORT	C = CHRYSLER P = PLYMOUTH	27 = 2-DR CONVERTIBLE	EGG = ENGINE - 3.5L HIGH OUTPUT V6 24V MPI	DGX = TRANSMISSION - 4-SPEED AUTOMATIC

AR = use ase required - = Non illustrated part

Group - 5

Service Brakes

Group - 5 Service Brakes

Illustration Title

Group-Fig. No.

Front Brakes

Brakes, Front Fig. 5 - 110

Rear Brakes

Brakes, Rear..... Fig. 5 - 210

Power Brake Booster

Booster, Power Brake..... Fig. 5 - 310

Brake Master Cylinder

Master Cylinder..... Fig. 5 - 410

Brake Lines and Hoses



Front,to Proportioning Valve and to Chassis Brake Tube Fig. 5 - 510

Front,to Caliper and to Chassis Brake Tube Fig. 5 - 520

Rear Lines and Hoses and Chassis Brake Tube Fig. 5 - 530

Brake Pedals

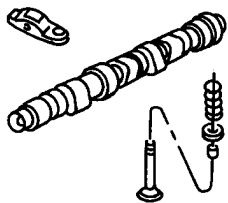
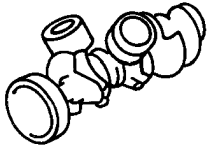
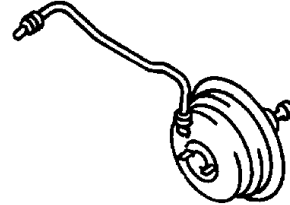
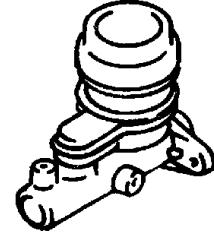
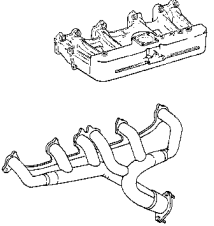
Pedal, Brake..... Fig. 5 - 610

<div><div>005-100</div><div>Front Brakes</div><div></div></div>	<div><div>005-200</div><div>Rear Brakes</div><div></div></div>	<div><div>005-300</div><div>Power Brake Booster</div><div></div></div>	<div><div>005-400</div><div>Brake Master Cylinder</div><div></div></div>
<div><div>005-500</div><div>Brake Lines and Hoses</div><div></div></div>	<div><div>005-600</div><div>Brake Pedals</div><div></div></div>		

Brakes, Front
Figure 5-110

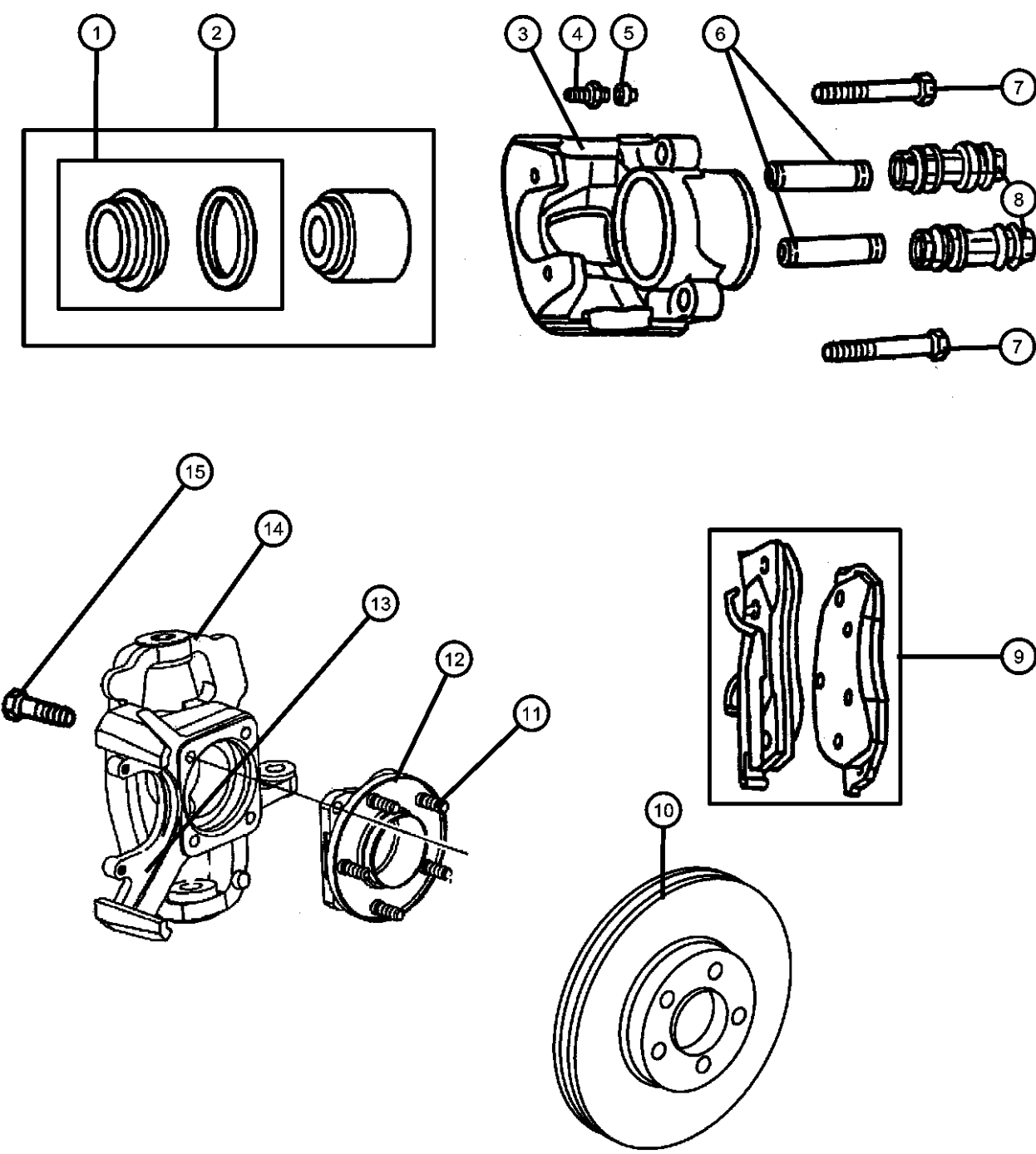

ITEM	PART NUMBER	QTY	LINE	SERIES	BODY	ENGINE	TRANS	TRIM	DESCRIPTION
1	04364781	1							BOOT AND SEAL, Disc Brake
2	04728121	1							PISTON PACKAGE, Disc Brake
3									CALIPER, Disc Brake
	04897654AA	1							Right
	04897655AA	1							Left
4	03780788	1							SCREW, Bleeder
5	03780788	1							CAP, Bleeder, (NOT SERVICED)
6	04423573	1							SLEEVE, Disc Brake Caliper
7	06502527	2							BOLT, Hex Flange Head, M8-1.25x68.50, Caliper Mounting
8	04383471	1							BUSHING, Disc Brake Caliper
9	04897664AA	1							PAD KIT, Front Disc Brake
10	04815797	1							ROTOR, BrakeRight or Left
11	06502311	5							BOLT, Hex Head, M12x1.50x46.88, Wheel Stud
12	04641517	1							HUB AND BEARING, Brake, with Seal, Right or Left
13	04786750	1							ADAPTER, Disc Brake CaliperRight or Left
14									KNUCKLE, Front
	04865282AA	1							Right
	04865283AA	1							Left
15	06101702	4							BOLT, M10x1.50x70, Hub to Knuckle Mounting
-16	04815594	1							BOLT, Hub and Bearing Clamp

PROWLER (PR)					
SERIES	LINE	BODY	ENGINE	TRANSMISSION	
S = SPORT	C = CHRYSLER P = PLYMOUTH	27 = 2-DR CONVERTIBLE	EGG = ENGINE - 3.5L HIGH OUTPUT V6 24V MPI	DGX = TRANSMISSION - 4-SPEED AUTOMATIC	

Brakes, Rear
Figure 5-210

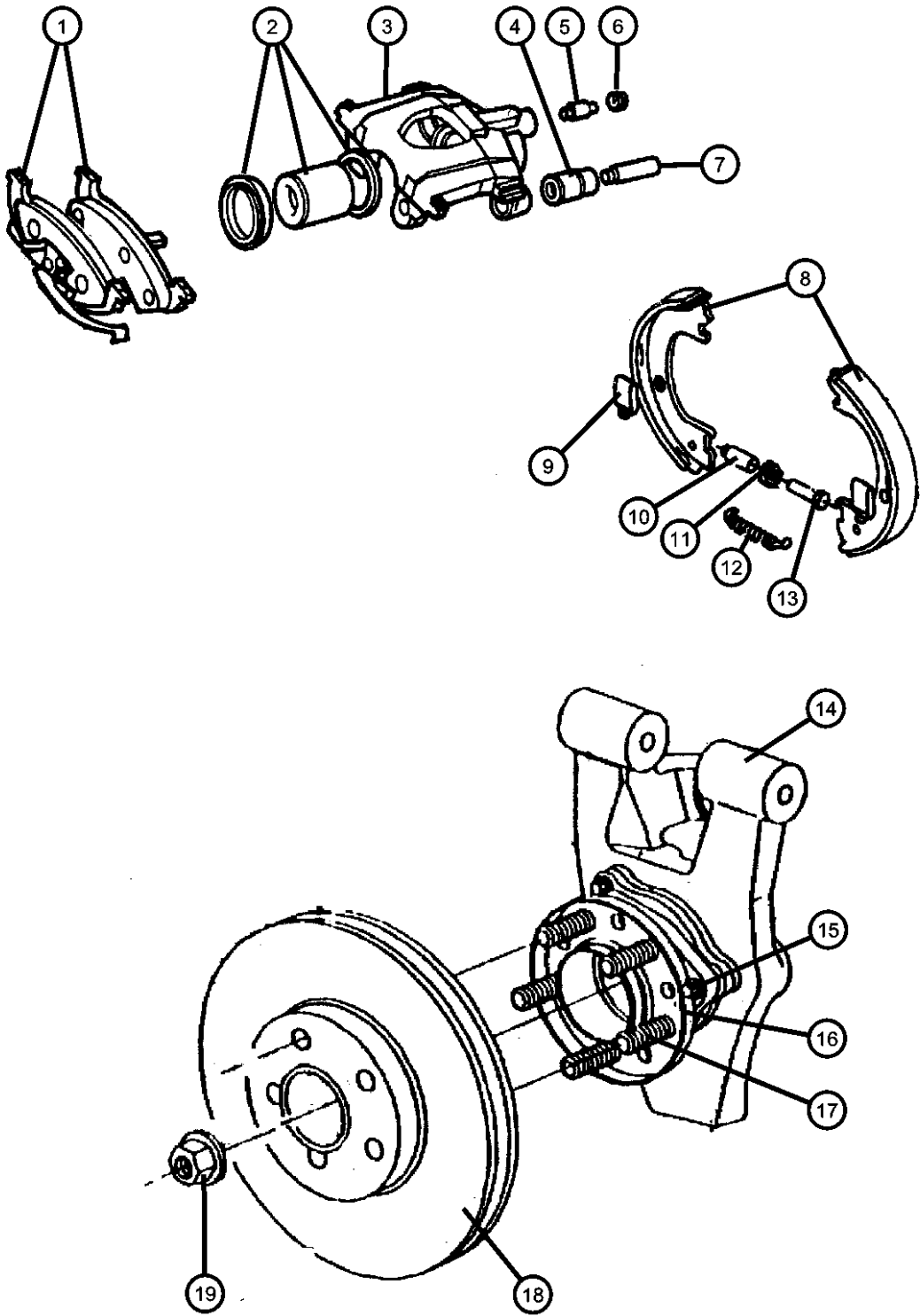

ITEM	PART NUMBER	QTY	LINE	SERIES	BODY	ENGINE	TRANS	TRIM	DESCRIPTION
1	04897665AA	1							PAD KIT, Rear Disc Brake
2	04762551	1							PISTON PACKAGE, Disc Brake
3									CALIPER, Disc Brake
	05011072AA	1							Right
	05011073AA	1							Left
4	04383471	1							BUSHING, Disc Brake Caliper
5	03780788	1							SCREW, Bleeder
6	03780788	1							CAP, Bleeder, (NOT SERVICED)
7	04423573	1							SLEEVE, Disc Brake Caliper
8	04886493AA	1							SHOE AND LINING KIT, Parking Brake
9	04383543	1							CLIP, Brake Shoe Hold Down
10	04509504	1							SOCKET, Brake Adjusting Screw
11	04383539	1							NUT, Parking Brake Adjusting
12	04886496AA	1							SPRING, Park Brake Shoe Return
13	04509503	1							SCREW, Parking Brake
14									KNUCKLE, Rear
	04865288AA	1							Right
	04865289AA	1							Left
15	06101662	3							SCREW AND WASHER, Hex Head, M12x1.75x70, Hub to Knuckle Mounting
16	04593450AA	1							HUB AND BEARING, Brake, with Seal
17	06503007	5							STUD, Hub
18	04815750	1							ROTOR, Brake
19	06502541	2							NUT, Hex Flange Lock, M27x2
-20	04897343AA	1							LEVER KIT, Rear Wheel Brake Adjust Pivot
-21	04762536	1							PIN, Brake Shoe Hold Down
-22									ADAPTER, Parking Brake
	04886490AA	1							Right
	04886491AA	1							Left
-23	06502527	2							BOLT, Hex Flange Head, M8-1.25x68.50, Caliper Mounting
-24	04897342AA	1							BOOT, Parking Brake Lever
-25	04886497AA	1							SPRING, Adjusting Shoe

PROWLER (PR)					
SERIES	LINE	BODY	ENGINE	TRANSMISSION	
S = SPORT	C = CHRYSLER P = PLYMOUTH	27 = 2-DR CONVERTIBLE	EGG = ENGINE - 3.5L HIGH OUTPUT V6 24V MPI	DGX = TRANSMISSION - 4-SPEED AUTOMATIC	

Booster, Power Brake
Figure 5-310

ITEM	PART NUMBER	QTY	LINE	SERIES	BODY	ENGINE	TRANS	TRIM	DESCRIPTION
1	04865624AA	1							HOSE, Brake Booster Vacuum
2	02448761	2							CLAMP, Hose
3	04723391	1							VALVE, Brake Booster Check
4	04883813AA	1							GROMMET, Brake Booster Check Valve
5	04723642	1							SEAL, Brake Booster To DashMounting
6	04882873	1							BOOSTER, Power Brake
-7	06101467	4							NUT, Hex Flange, M8x1.25, Brake Booster, Mounting
-8	03580172	1							CAP, Vacuum, Intake Manifold Vacuum Fitting
-9	04723395	1							GASKET, Brake Master Cylinder, to Booster Mounting

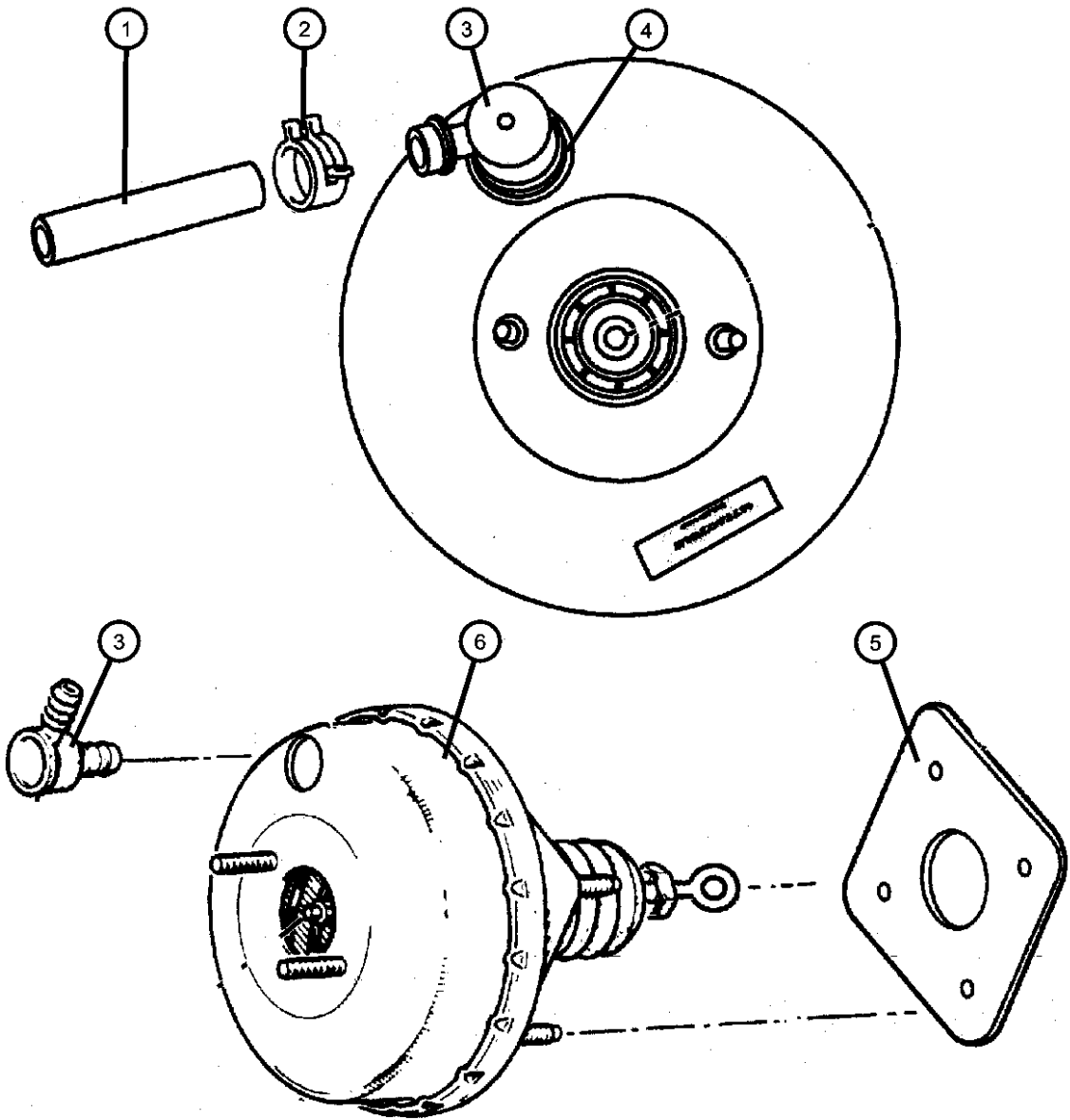

PROWLER (PR)				
SERIES	LINE	BODY	ENGINE	TRANSMISSION
S = SPORT	C = CHRYSLER P = PLYMOUTH	27 = 2-DR CONVERTIBLE	EGG = ENGINE - 3.5L HIGH OUTPUT V6 24V MPI	DGX = TRANSMISSION - 4-SPEED AUTOMATIC

AR = use ase required - = Non illustrated part

Master Cylinder
Figure 5-410

ITEM	PART NUMBER	QTY	LINE	SERIES	BODY	ENGINE	TRANS	TRIM	DESCRIPTION
1	04683656	1							CAP, Master Cylinder Reservoir
2	04761942	1							RESERVOIR, Brake Master Cylinder
-3	04723389	1							GROMMET, Master Cylinder ReservoirMounting
4	04882872	1							MASTER CYLINDER, Brake
-5	04723395	1							SEAL, Master Cylinder To Booster, to Booster, Mounting
-6	06101467	4							NUT, Hex Flange, M8x1.25, Booster, Mounting

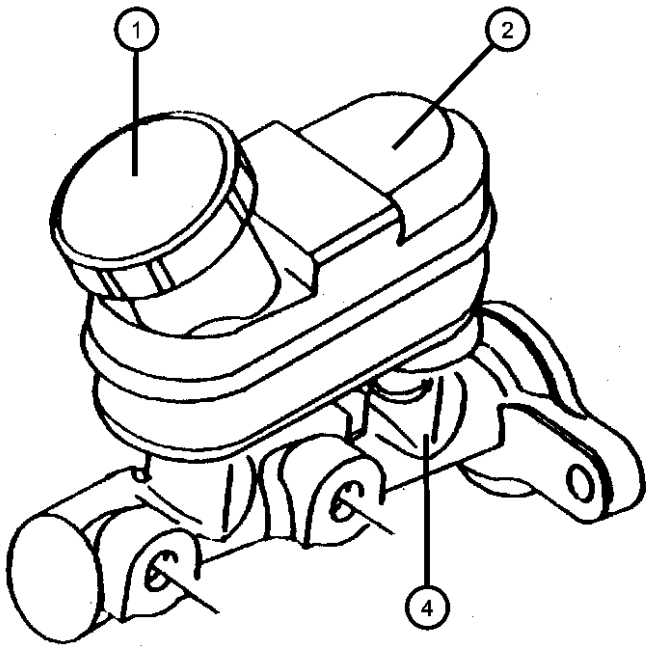

PROWLER (PR)				
SERIES	LINE	BODY	ENGINE	TRANSMISSION
S = SPORT	C = CHRYSLER P = PLYMOUTH	27 = 2-DR CONVERTIBLE	EGG = ENGINE - 3.5L HIGH OUTPUT V6 24V MPI	DGX = TRANSMISSION - 4-SPEED AUTOMATIC

Figure 5-510

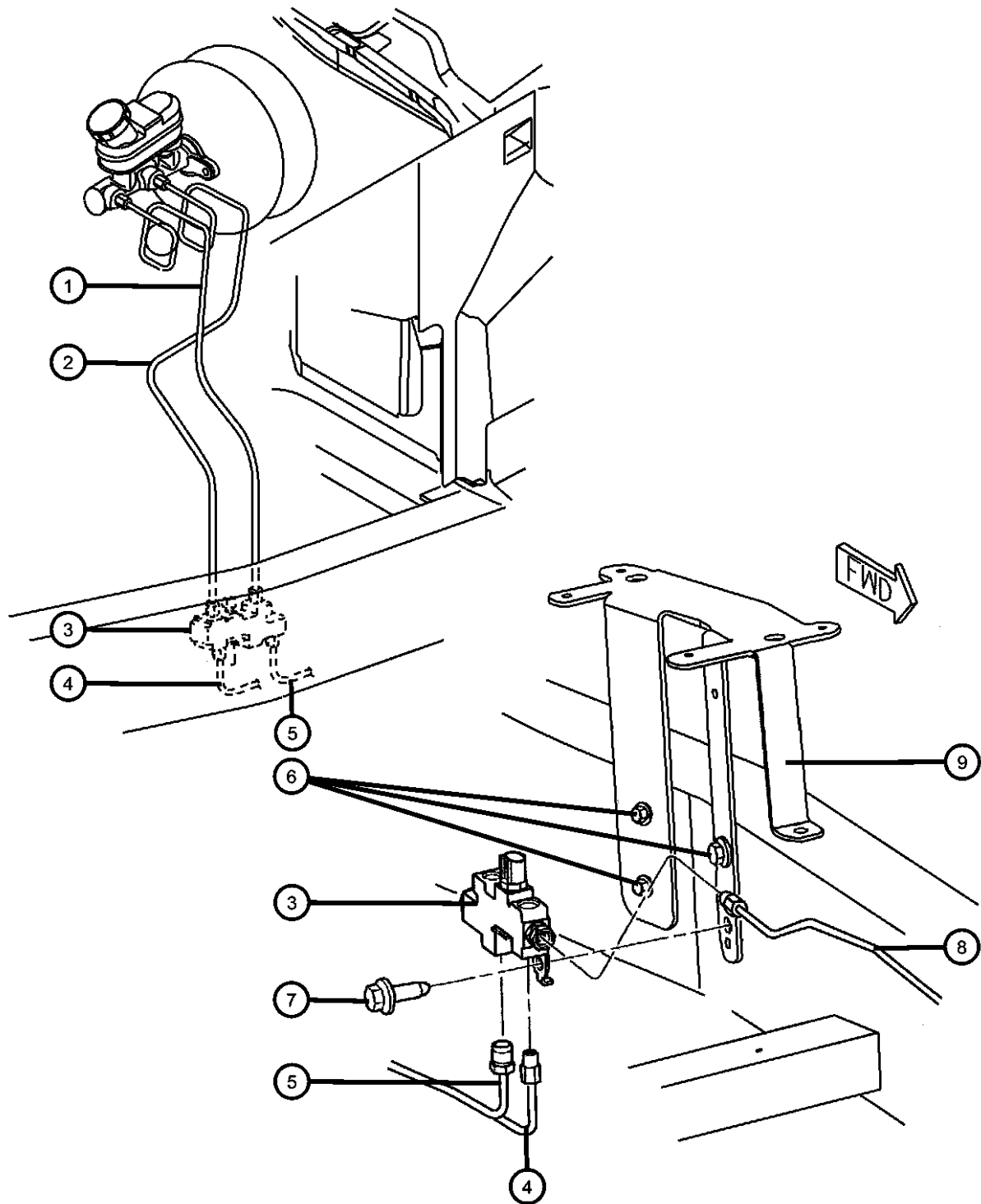

ITEM	PART NUMBER	QTY	LINE	SERIES	BODY	ENGINE	TRANS	TRIM	DESCRIPTION
1	04786506	1							TUBE, Brake Master Cylinder, Master Cylinder to Proportioning Valve, Secondary
2	04786507	1							TUBE, Brake Master Cylinder, Master Cylinder to Proportioning Valve, Primary
3	05290961AA	1							VALVE, Proportioning, with Bracket
4	04786504AB	1							TUBE, Brake, Proportioning Valve to Right Front Hose
5	04815559	1							TUBE, Brake, Proportioning Valve to Chassis Brake Tube
6	00154780	4							SCREW, Tapping, .25-20x1.25, PDC Bracket, Mounting
7	06506053AA	1							SCREW, Proportioning Valve to Frame, Mounting
8	04786505AB	1							TUBE, Brake, Proportioning Valve to Left Front Hose
9	04688934	1							BRACKET, Power Distribution Center
-10	04683556	2							CLIP, Tube, Mounts to Engine Crossmember, Dual

PROWLER (PR)				
SERIES	LINE	BODY	ENGINE	TRANSMISSION
S = SPORT	C = CHRYSLER P = PLYMOUTH	27 = 2-DR CONVERTIBLE	EGG = ENGINE - 3.5L HIGH OUTPUT V6 24V MPI	DGX = TRANSMISSION - 4-SPEED AUTOMATIC

AR = use ase required - = Non illustrated part

Front,to Caliper and to Chassis Brake Tube

Figure 5-520

ITEM	PART NUMBER	QTY	LINE	SERIES	BODY	ENGINE	TRANS	TRIM	DESCRIPTION
1	04786504AB	1							TUBE, Brake, Proportioning Valve to Right Front Brake Hose
2									CLIP, Tube
	04683653	7							Brake Tube to Front Frame Rail, Mounting
		1							Brake Tube to Engine Crossmember, Mounting
3									SCREW, Tapping, .25-20x1.25
	00154780	7							Brake Tube Clip to Front Frame Rail, Mounting
		2							Front Brake Hose to Front Frame Rail, Mounting
		1							Brake Tube Clip to Engine Crossmember, Mounting
4	06035727	4							WASHER, Front Brake Hose to Caliper, Mounting
5	06035098	2							BOLT, Hex Head, .437-20x.937, Front Brake Hose to Caliper, Mounting
6									HOSE, Brake
	04786512AB	1							Right
	04786513AB	1							Left
7	00154780	1							SCREW, Tapping, .25-20x1.25, Fuel/Brake Tube Bundle Clip, Mounting
8	04815246	7							CLIP, Fuel Bundle, as Required
9	04815559	1							TUBE, Brake, Proportioning Valve to Chassis Brake Tube

PROWLER (PR)

SERIES	LINE	BODY	ENGINE	TRANSMISSION
S = SPORT	C = CHRYSLER P = PLYMOUTH	27 = 2-DR CONVERTIBLE	EGG = ENGINE - 3.5L HIGH OUTPUT V6 24V MPI	DGX = TRANSMISSION - 4-SPEED AUTOMATIC

AR = use ase required - = Non illustrated part

Figure 5-530

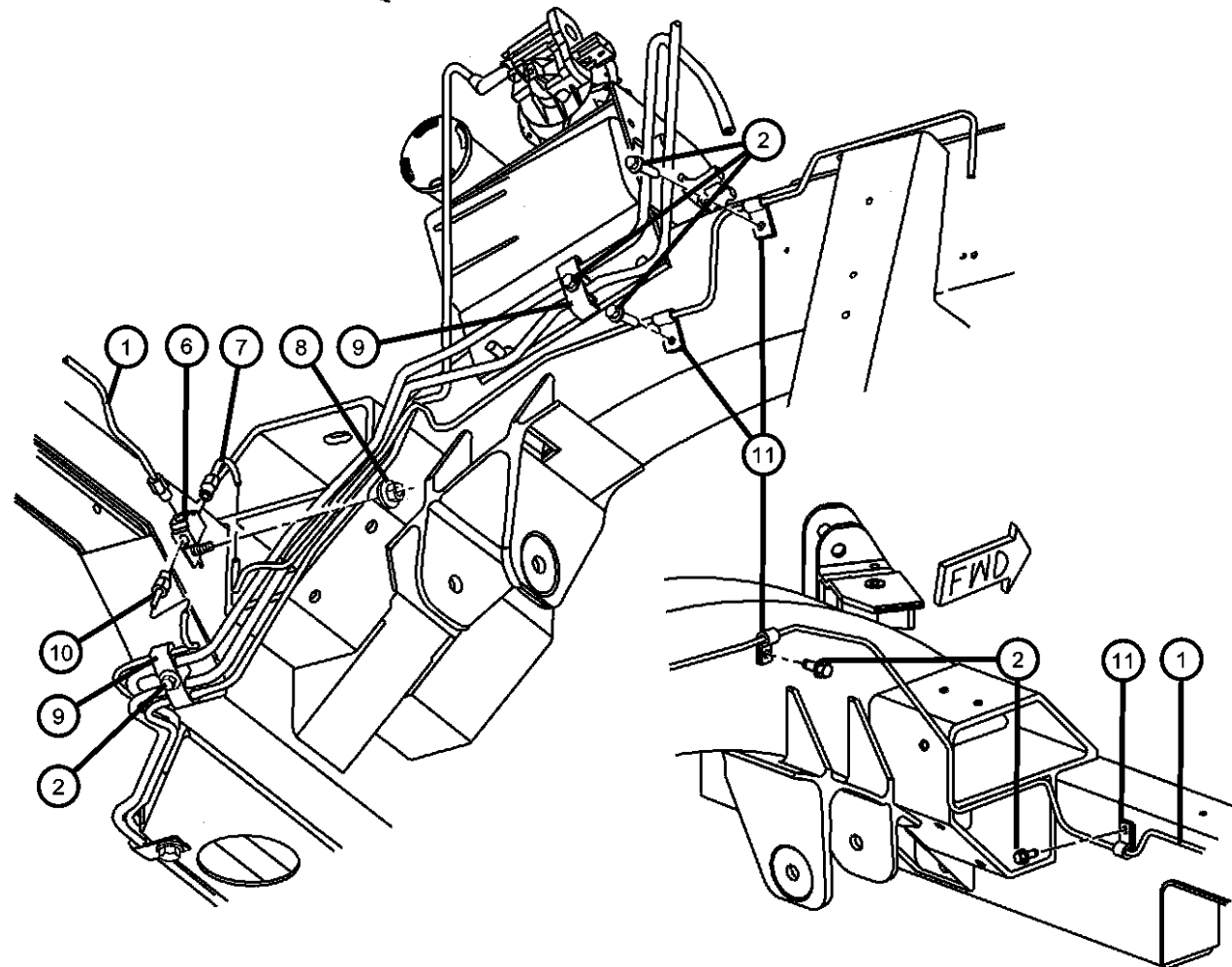
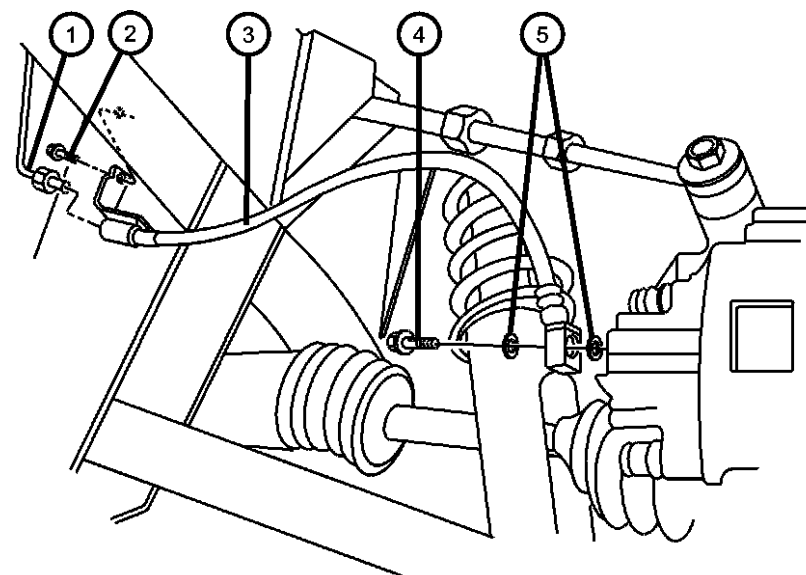

ITEM	PART NUMBER	QTY	LINE	SERIES	BODY	ENGINE	TRANS	TRIM	DESCRIPTION
1	04865881AA	1							TUBE, BrakeLeft Rear
2									SCREW, Tapping, .25-20x1.25
	00154780	4							Brake Tube Clip to Right Rear
		2							Frame Rail, Mounting
									Brake Hose to Rear Frame Rail,
									Mounting
3	04815698	2							HOSE, Brake, Rear, Right & Left
4	06035098	2							BOLT, Hex Head, .437-20x.937,
									Rear Brake Hose to Caliper,
									Mounting
5	06035727	4							WASHER, Rear Brake Hose to
									Caliper, Mounting
6	01141472	1							TEE, Brake Tube
7	04865880AA	1							TUBE, BrakeRight Rear
8	06101445	1							NUT AND WASHER, Hex
									Nut-Coned Washer, M8 x 1.25, Tee
									to Frame, Mounting
9	04815246	7							CLIP, Fuel Bundle, as Required
10	05017603AA	1							TUBE, Brake, From Rear Brake
									Tee to Proportioning Valve Brake
									Tube, Chassis
11	04683653	4							CLIP, Tube, Brake Tube to Rear
									Frame Rail

PROWLER (PR)

SERIES

S = SPORT

LINE

C = CHRYSLER

P = PLYMOUTH

BODY

27 = 2-DR CONVERTIBLE

ENGINE

EGG = ENGINE - 3.5L HIGH
OUTPUT V6 24V MPI

TRANSMISSION

DGX = TRANSMISSION - 4-SPEED
AUTOMATIC

AR = use ase required - = Non illustrated part

2001 PR

Pedal, Brake
Figure 5-610

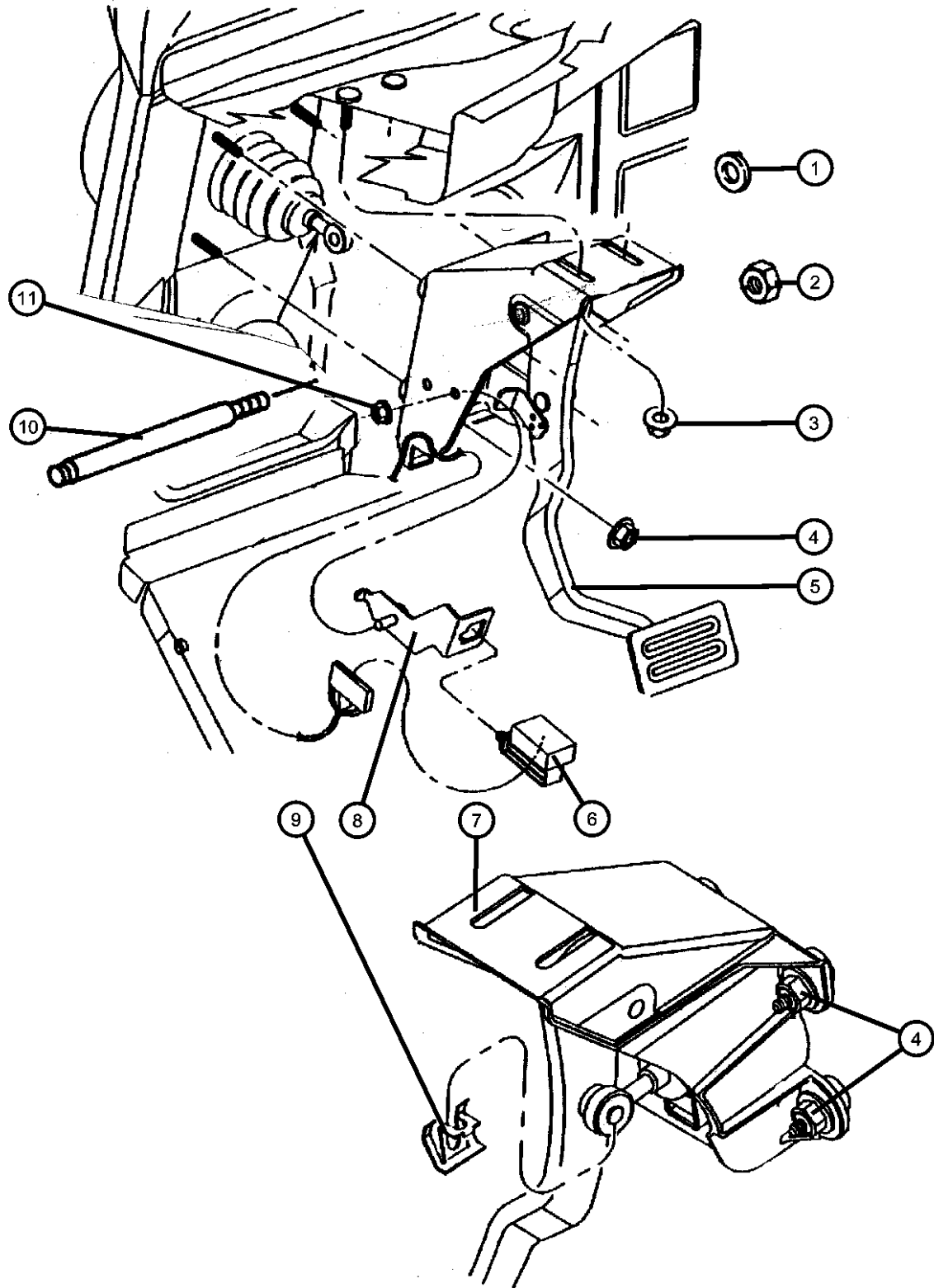

ITEM	PART NUMBER	QTY	LINE	SERIES	BODY	ENGINE	TRANS	TRIM	DESCRIPTION
1	02467770	2							BUSHING, Pedal Shaft
2	06500197	1							NUT, M10x1.5, Brake Pedal Pivot Shaft Attaching
3	06101467	2							NUT, Hex Flange, M8x1.25, Pedal Bracket to Plenum
4	06101467	4							NUT, Hex Flange, M8x1.25, Brake Booster Attaching
5	04815078	1							PEDAL AND PAD, Brake
6	04671336	1							SWITCH, Stop Lamp
7	04683543	1							BRACKET, Brake Pedal
8	04815371	1							BRACKET, Stop Lamp Switch
9	04294036	1							CLIP, Master Cylinder Push Rod Pin
10	04683437	1							SHAFT, Brake Pedal Pivot
11	06500274	1							LOCK NUT, M6x1.0x6, Stoplamp Switch Mounting

PROWLER (PR)					
SERIES	LINE	BODY	ENGINE	TRANSMISSION	
S = SPORT	C = CHRYSLER P = PLYMOUTH	27 = 2-DR CONVERTIBLE	EGG = ENGINE - 3.5L HIGH OUTPUT V6 24V MPI	DGX = TRANSMISSION - 4-SPEED AUTOMATIC	

AR = use ase required - = Non illustrated part

Group - 7

Cooling

Group - 7 Cooling

Illustration Title

Group-Fig. No.

Radiator and Related Parts

Radiator and Related Parts.....

Fig. 7 - 110

Water Pump and Related Parts

Water Pump and Related Parts

Fig. 7 - 210

Tank, Coolant Engine

Tank, Coolant.....

Fig. 7 - 310

Pulleys and Related Parts

Pulleys and Related Parts

Fig. 7 - 410

Drive Belts

Belts, Drive

Fig. 7 - 510

Lines, Transmission Oil Cooler

Lines, Oil Cooler.....

Fig. 7 - 610

Grilles

Grille.....

Fig. 7 - 710

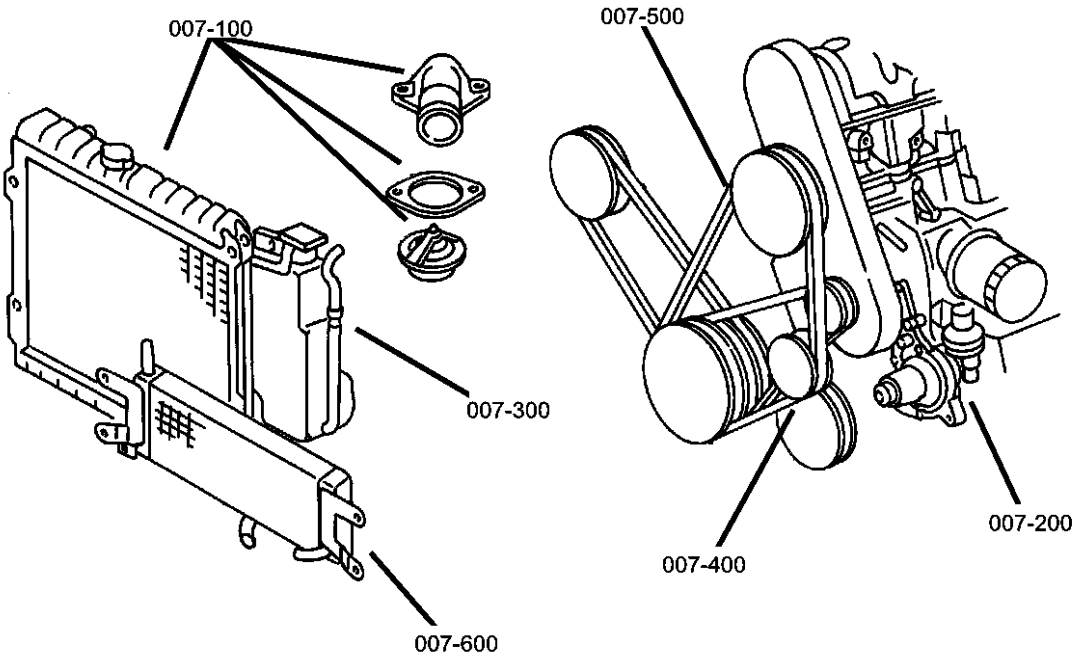

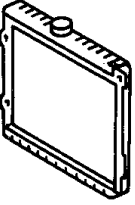
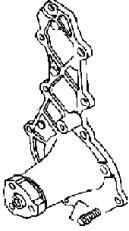
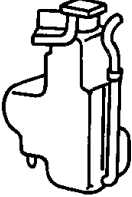
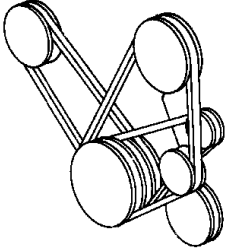
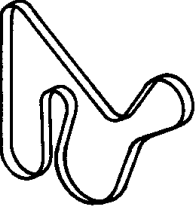
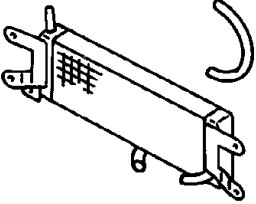
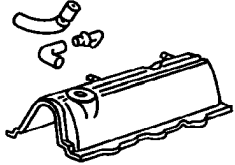
<div>007-100</div> <div>Radiator and Related Parts</div> <div></div>	<div>007-200</div> <div>Water Pump and Related Parts</div> <div></div>	<div>007-300</div> <div>Tank, Coolant Engine</div> <div></div>	<div>007-400</div> <div>Pulleys and Related Parts</div> <div></div>
<div>007-500</div> <div>Drive Belts</div> <div></div>	<div>007-600</div> <div>Lines, Transmission Oil Cooler</div> <div></div>	<div>007-700</div> <div>Grilles</div> <div></div>	

Radiator and Related Parts

Figure 7-110

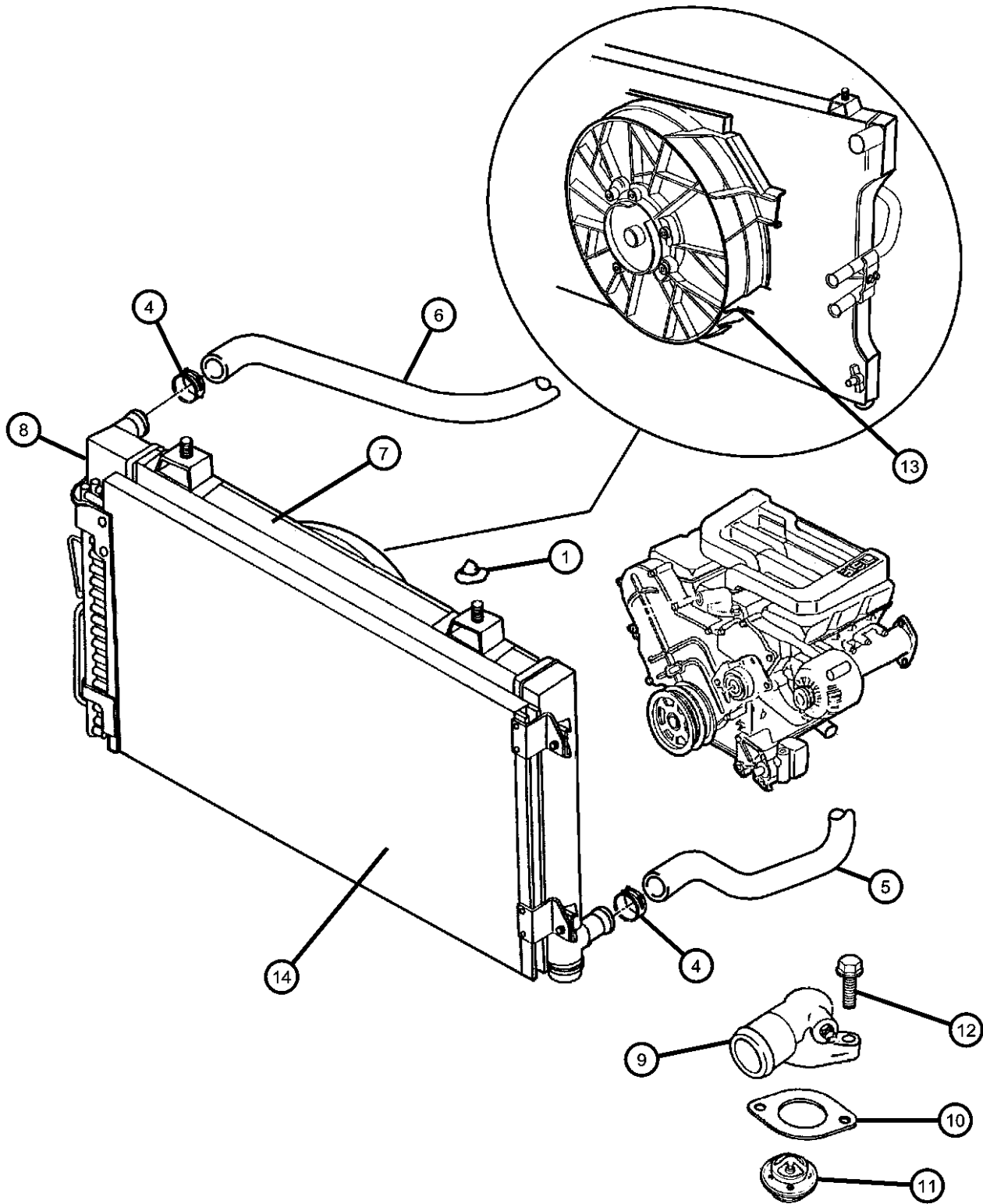

ITEM	PART NUMBER	QTY	LINE	SERIES	BODY	ENGINE	TRANS	TRIM	DESCRIPTION
------	-------------	-----	------	--------	------	--------	-------	------	-------------

NOTE: Sales Codes:
[EGG] = ENGINE - 3.5L HIGH OUTPUT V6 24V MPI

1									ISOLATOR, Radiator
	04401950	2							Lower
	52006642AB	2							Upper
-2	06100515	4							NUT, Hex Flange Lock, M5, Isolator to Radiator
-3	04786775	1							SEAL, Radiator
4	04809147AA	1							CLAMP, Radiator, Hose at Thermostat
5	04786468	1							HOSE, Radiator Outlet
6	04865018AA	1							HOSE, Radiator Inlet
7	04786481AB	1							RADIATOR, Engine Cooling
	04267020AB								Mopar Coolant 3 Year Formula 1 Gallon
-8	04546552	2							U-NUT, Module
9	04792361	1				EGG			HOUSING, Thermostat
10	04792239	1				EGG			SEAL, Thermostat
11	04792699AA	1				EGG			THERMOSTAT
12	06102012	2				EGG			BOLT
13	04786497	1							FAN MODULE, Radiator Cooling
14	05264886AA	AR							CONDENSER, Air Conditioning
-15	04815819AB	1							SEAL, Condenser
-16	52028399	1							LABEL, Coolant Warning
-17	04707091	1							CLIP, Wiring
-18	04865239AB	1							CROSSMEMBER, Radiator
-19	06503543	4							BOLT AND CONED WASHER, Hex Head, M8x1.25x25, Crossmember to Headlamp Support

PROWLER (PR)									
SERIES	LINE			BODY		ENGINE		TRANSMISSION	
S = SPORT	C = CHRYSLER P = PLYMOUTH			27 = 2-DR CONVERTIBLE		EGG = ENGINE - 3.5L HIGH OUTPUT V6 24V MPI		DGX = TRANSMISSION - 4-SPEED AUTOMATIC	

AR = use ase required - = Non illustrated part

Water Pump and Related Parts

Figure 7-210

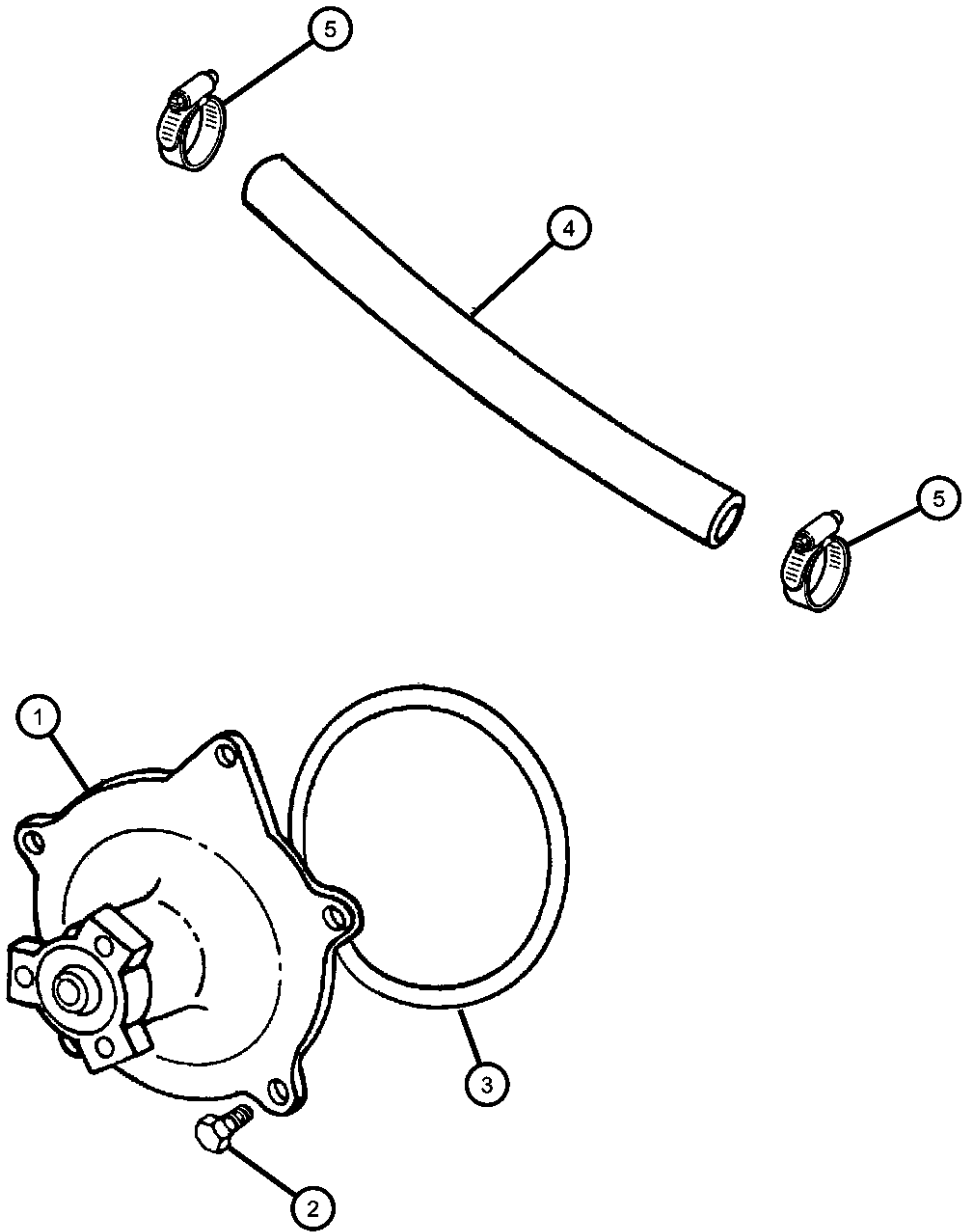

ITEM	PART NUMBER	QTY	LINE	SERIES	BODY	ENGINE	TRANS	TRIM	DESCRIPTION
------	-------------	-----	------	--------	------	--------	-------	------	-------------

NOTE: Sales Codes:
[EGG] = ENGINE - 3.5L HIGH OUTPUT V6 24V MPI

1	04792195	1				EGG			PUMP, Water
2	06101682	5				EGG			BOLT AND CONED WASHER, Hex Head, M6x1.0x20
3	04659430AB	1				EGG			GASKET, Water Pump
4	04592105	1							HOSE, Heater Return
5	04401438	1							CLAMP, Radiator

PROWLER (PR)				
SERIES	LINE	BODY	ENGINE	TRANSMISSION
S = SPORT	C = CHRYSLER P = PLYMOUTH	27 = 2-DR CONVERTIBLE	EGG = ENGINE - 3.5L HIGH OUTPUT V6 24V MPI	DGX = TRANSMISSION - 4-SPEED AUTOMATIC

AR = use ase required - = Non illustrated part

Tank, Coolant
Figure 7-310

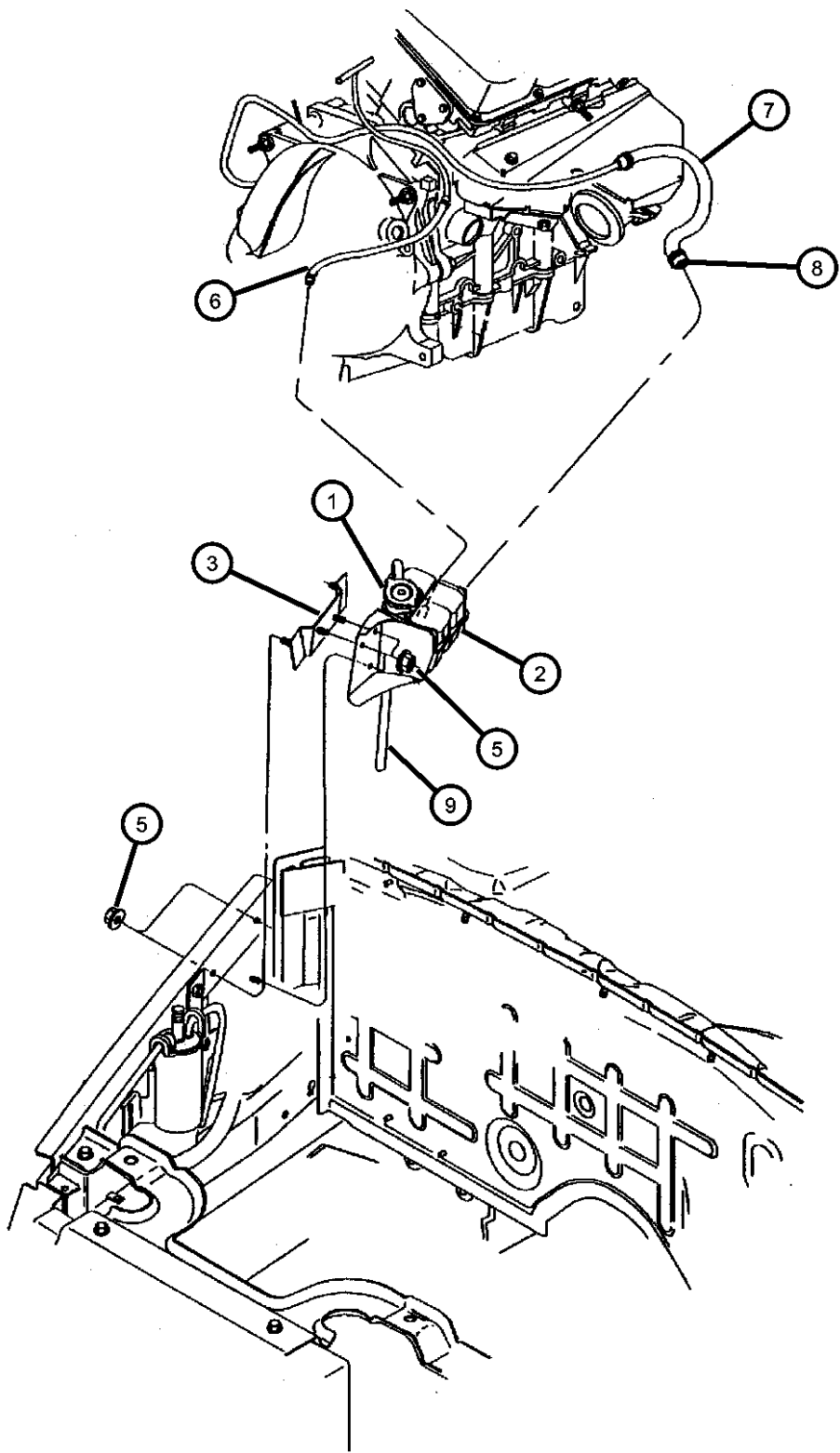

ITEM	PART NUMBER	QTY	LINE	SERIES	BODY	ENGINE	TRANS	TRIM	DESCRIPTION
1	04596198	1							CAP, Pressurized Coolant
2	04815217AD	1							BOTTLE, Pressurized Coolant
3	04815268	1							BRACKET, Coolant Recovery Bottle
-4	04592126	2							CLAMP, Hose, Return Hose
5	06100048	2							NUT, Hex, M6x1.00
6	04815995AD	1							TUBE, Heater Return
7									HOSE, Heater Return
	04592105	1							Water Pump
	04786927	1							Supply Tube
8	06502018	2							CLAMP, Hose, M28.9 x 1.60
9	04266423	1							HOSE, Overflow, Roll Stock

PROWLER (PR)					
SERIES	LINE	BODY	ENGINE	TRANSMISSION	
S = SPORT	C = CHRYSLER P = PLYMOUTH	27 = 2-DR CONVERTIBLE	EGG = ENGINE - 3.5L HIGH OUTPUT V6 24V MPI	DGX = TRANSMISSION - 4-SPEED AUTOMATIC	

Pulleys and Related Parts

Figure 7-410

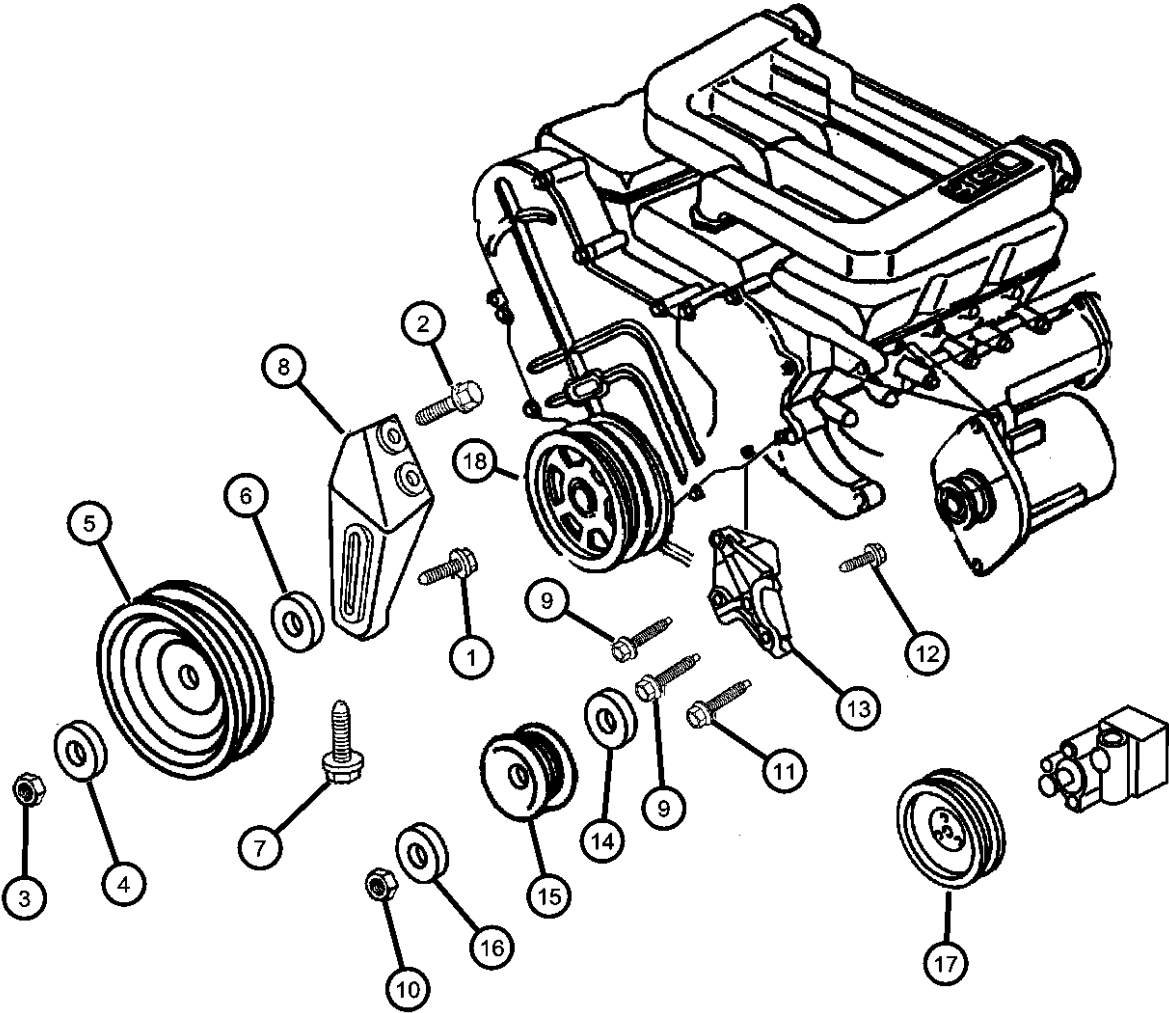

ITEM	PART NUMBER	QTY	LINE	SERIES	BODY	ENGINE	TRANS	TRIM	DESCRIPTION
------	----------------	-----	------	--------	------	--------	-------	------	-------------

NOTE: Sales Codes:
[EGG] = ENGINE - 3.5L HIGH OUTPUT V6 24V MPI

1	06502592	1				EGG			SCREW, M8x1.25 Tapped Head, M10x1.5x50
2	06506019AA	3				EGG			BOLT AND WASHER, Hex Head, M10x1.5x30
3	06101448	1				EGG			NUT AND WASHER, Hex Nut-Coned Washer, M10 x 1.5
4	04483016	1				EGG			DEFLECTOR, Idler Roller Bearing
5	04663534	1				EGG			PULLEY, Idler
	04663563	1				EGG			w/Bracket
6	04792287	1				EGG			SPACER, Idler Pulley
7	06502929	1				EGG			SCREW AND WASHER, Hex Head, M8x1.25x110
8	04663571	1				EGG			BRACKET, Idler Pulley
9	06101513	1				EGG			SCREW AND WASHER, Hex Head, M8x1.25x40
10	06101448	1				EGG			NUT AND WASHER, Hex Nut-Coned Washer, M10 x 1.5
11	06502929	1				EGG			SCREW AND WASHER, Hex Head, M8x1.25x110
12	06502592	1				EGG			SCREW, M8x1.25 Tapped Head, M10x1.5x50
13	04573516	1				EGG			BRACKET, Idler
14	06034408	1				EGG			SPACER, Idler Pulley
15	04792112AD	1				EGG			PULLEY, Idler, Power Steering
16	33002201	1				EGG			BUSHING, Idler Pulley
17	04792118	1							PULLEY, Power Steering Pump
18	04663176	1				EGG			DAMPER, Crankshaft

PROWLER (PR)					
SERIES	LINE	BODY	ENGINE	TRANSMISSION	
S = SPORT	C = CHRYSLER P = PLYMOUTH	27 = 2-DR CONVERTIBLE	EGG = ENGINE - 3.5L HIGH OUTPUT V6 24V MPI	DGX = TRANSMISSION - 4-SPEED AUTOMATIC	

AR = use ase required - = Non illustrated part

Belts, Drive
Figure 7-510

ITEM	PART NUMBER	QTY	LINE	SERIES	BODY	ENGINE	TRANS	TRIM	DESCRIPTION
1	04663950	1							BELT, A/C Compressor
2	04573013AB	1							BELT, Accessory Drive

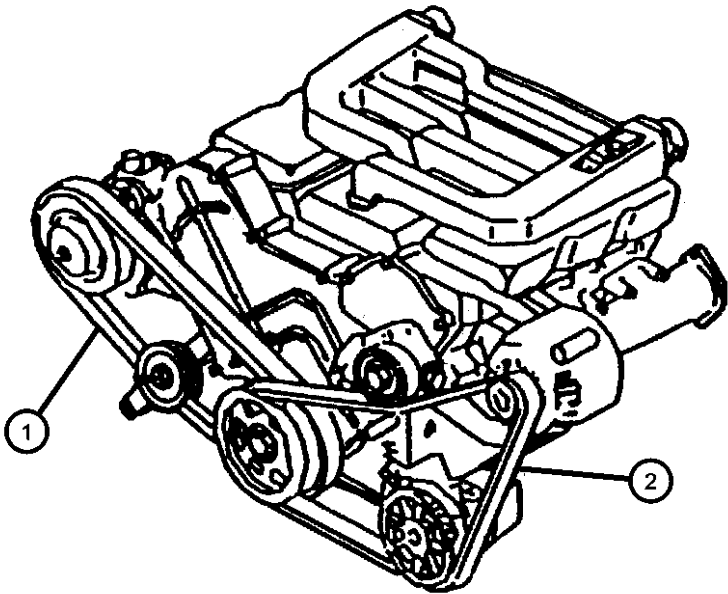

PROWLER (PR)				
SERIES	LINE	BODY	ENGINE	TRANSMISSION
S = SPORT	C = CHRYSLER P = PLYMOUTH	27 = 2-DR CONVERTIBLE	EGG = ENGINE - 3.5L HIGH OUTPUT V6 24V MPI	DGX = TRANSMISSION - 4-SPEED AUTOMATIC

Lines, Oil Cooler
Figure 7-610

ITEM	PART NUMBER	QTY	LINE	SERIES	BODY	ENGINE	TRANS	TRIM	DESCRIPTION
------	-------------	-----	------	--------	------	--------	-------	------	-------------

NOTE: Sales Codes:
[DGX] = TRANSMISSION - 4-SPEED AUTOMATIC

1	04786466AC	1							COOLER, Transmission Oil
2	04815717	1							FAN, Cooling
3	04815715AC	1							BRACKET, Transmission Oil Cooler
4	04865114AD	1							HOSE, Transmission Oil Cooler, Pressure and Return
-5	04865117AA	2					DGX		FITTING, Quick Disconnect
6	06101695	4							NUT, Hex Flange Lock, M8x1.25
-7	06502734	1							SCREW, M6x1x20, Attaching
-8	04865265AB	1							CLIP, Oil Cooler Line

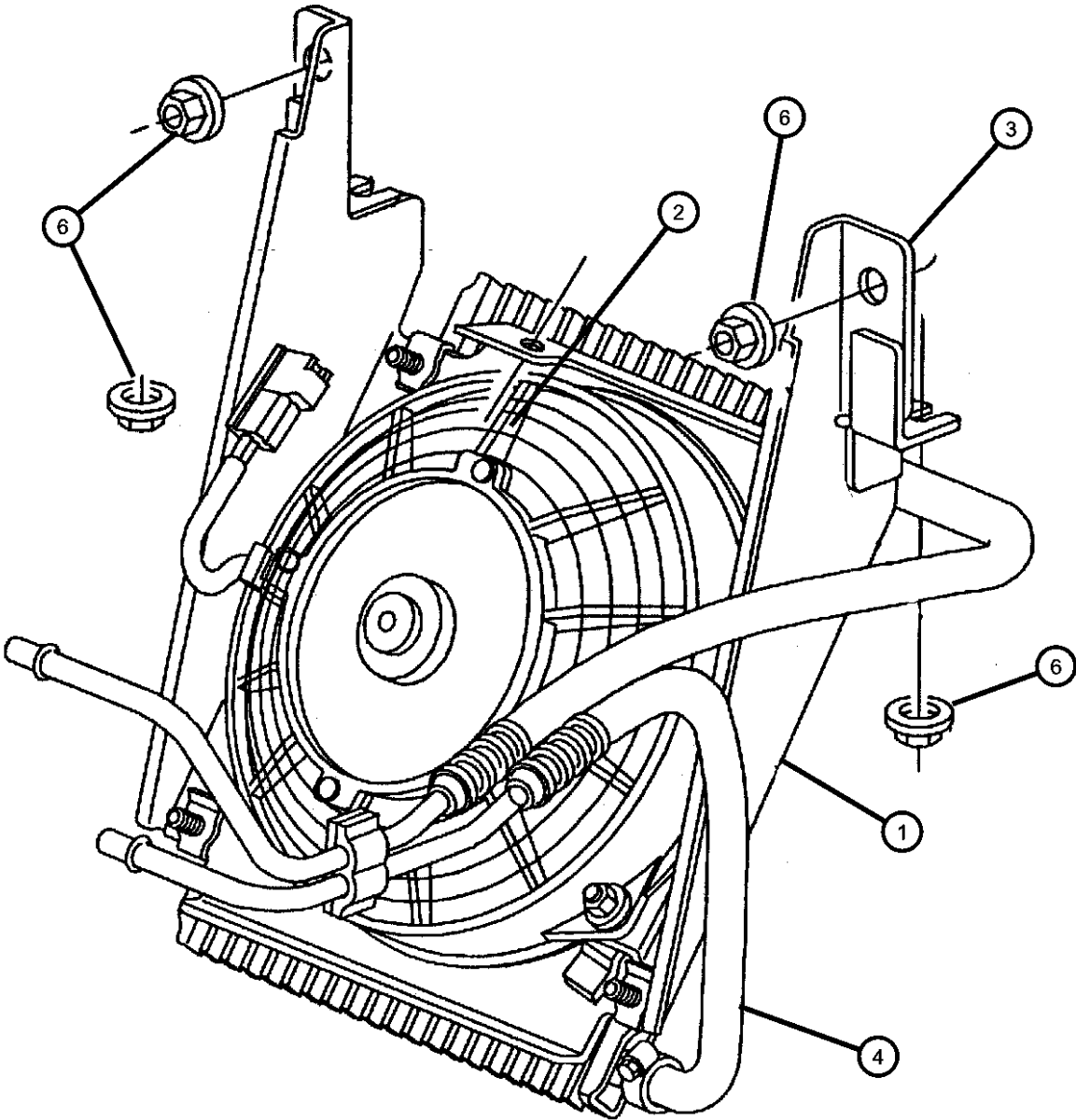

PROWLER (PR)				
SERIES	LINE	BODY	ENGINE	TRANSMISSION
S = SPORT	C = CHRYSLER P = PLYMOUTH	27 = 2-DR CONVERTIBLE	EGG = ENGINE - 3.5L HIGH OUTPUT V6 24V MPI	DGX = TRANSMISSION - 4-SPEED AUTOMATIC

AR = use ase required - = Non illustrated part

Grille
Figure 7-710

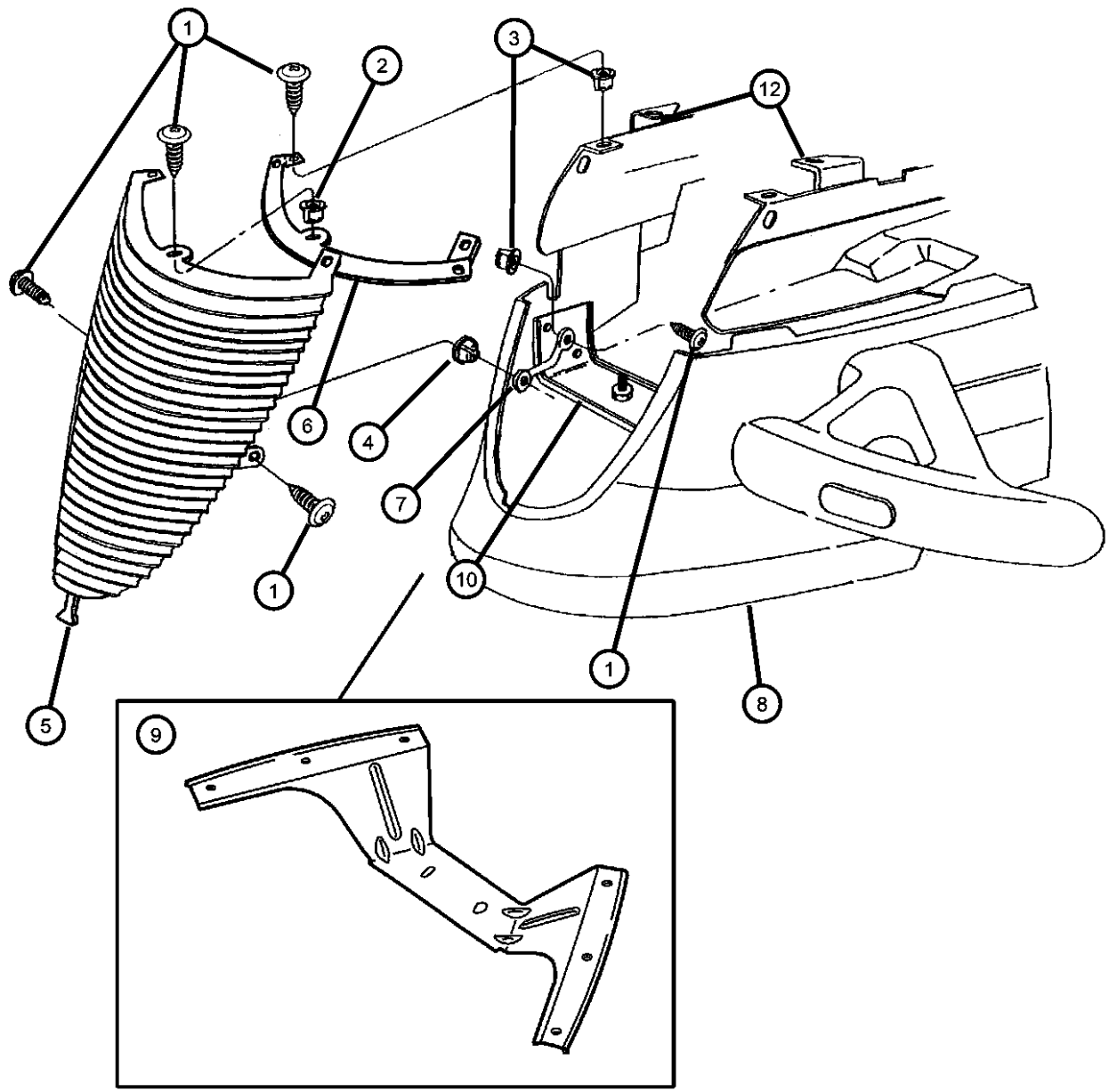

ITEM	PART NUMBER	QTY	LINE	SERIES	BODY	ENGINE	TRANS	TRIM	DESCRIPTION
1	04865265AB	1							SCREW, Hex Flange Head Tapping, .190-16x.750, (NOT SERVICED)
2	06033014	3							NUT
3	06035296	4							NUT, Plastic Snap-In, For .190-16 Screw
4	06029501	2							NUT, Snap In, .164
5									PANEL, FRONT GRILLE
	0PJ26VXT	1							[XT]
	0PJ26YBW	1							[BW]
	0PJ26YSA	1							[SA]
	0PJ26YVF	1							[VF]
	0PJ26YYJ	1							[YJ]
6	04815466	1							BRACKET, Grille
7									ROD, FRONT GRILLE
	04815630AB	1							Right
	04815631AB	1							Left
8	05003071AA	1							PANEL, Front Fascia
9	04786175	1							BRACKET, Fascia
10	04815597	1							BRACKET, Fascia, Fascia Support to Crossmember
-11	06035201	6							RIVET
12	04103165	2							BUMPER, Hood

PROWLER (PR)					
SERIES	LINE	BODY	ENGINE	TRANSMISSION	
S = SPORT	C = CHRYSLER P = PLYMOUTH	27 = 2-DR CONVERTIBLE	EGG = ENGINE - 3.5L HIGH OUTPUT V6 24V MPI	DGX = TRANSMISSION - 4-SPEED AUTOMATIC	

Group - 8

Electrical





008-100 Starters 	008-1000 Battery Tray and Cables 	008-1100 Lamps - Front, Rear and Courtesy 	008-1200 Wiring-Engine & Related Parts 
008-1300 Wiring-Headlamp to Dash 	008-1400 Wiring-Instrument Panel 	008-1500 Wiring-Body & Accessories 	008-1600 Wiring Repair WIRING REPAIR PKG.
008-1900 Spark Plugs-Cables-Coils 	008-200 Alternators 	008-400 Modules 	008-500 Relays 
008-600 Sensors 	008-700 Single Board Engine Controllers 	008-800 Switches 	008-900 Horns 

Illustration Title	Group-Fig. No.
Starters	
Starter	Fig. 8 - 105
Alternators	
Alternator	Fig. 8 - 205
Modules	
Modules	Fig. 8 - 405
Relays	
Power Distribution Center Realys and Fuses	Fig. 8 - 505
Fuse Block Relays and Fuses.....	Fig. 8 - 510
Sensors	
Sensors, Engine.....	Fig. 8 - 605
Sensors, Transmission	Fig. 8 - 610
Sensors, Body.....	Fig. 8 - 615
Single Board Engine Controllers	
Single Board Engine Controllers	Fig. 8 - 705
Switches	
Switches Instrument Panel and Console	Fig. 8 - 805
Switches Body.....	Fig. 8 - 810
Horns	
Horns.....	Fig. 8 - 905
Battery Tray and Cables	
Battery Trays and Cables.....	Fig. 8 - 1005
Lamps - Front, Rear and Courtesy	
Lamps, Front	Fig. 8 - 1105
Lamps, Rear	Fig. 8 - 1110
Lamps, Courtesy	Fig. 8 - 1115
Bulbs	Fig. 8 - 1120
Wiring-Engine & Related Parts	
Wiring, Engine And Related Parts	Fig. 8 - 1205
Wiring-Headlamp to Dash	
Wiring, Headlamp To Dash	Fig. 8 - 1305
Wiring-Instrument Panel	
Wiring, Instrument Panel	Fig. 8 - 1405
Wiring-Body & Accessories	
Wiring, Body And Accessories	Fig. 8 - 1505
Wiring Repair	
Wiring Repair	Fig. 8 - 1605
Spark Plugs-Cables-Coils	
Spark Plugs, Coils.....	Fig. 8 - 1905

Starter
Figure 8-105

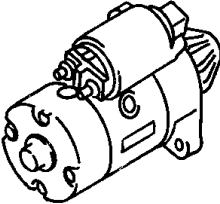
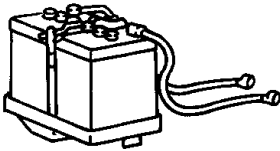
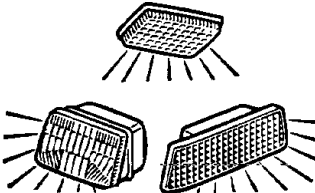
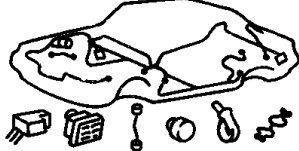

ITEM	PART NUMBER	QTY	LINE	SERIES	BODY	ENGINE	TRANS	TRIM	DESCRIPTION
1	04609346AB R4609346AB	1							STARTER Mopar Remanufactured Part
2	06502954	3							SCREW AND WASHER, Hex Head, M10x1.5x53, Starter Mounting
3	04531484	1							SHIELD, Starter
4	04815591AE	1							WIRING, Starter
5	06502720	1							NUT, Hex Flange Lock, M8x1.25

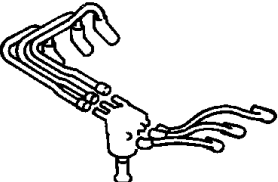
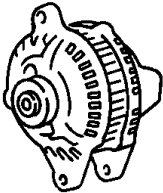
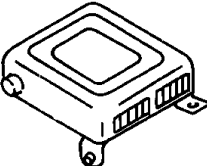
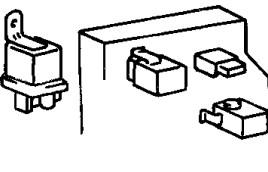
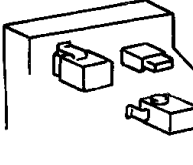
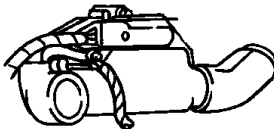
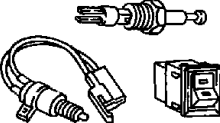
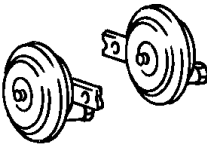
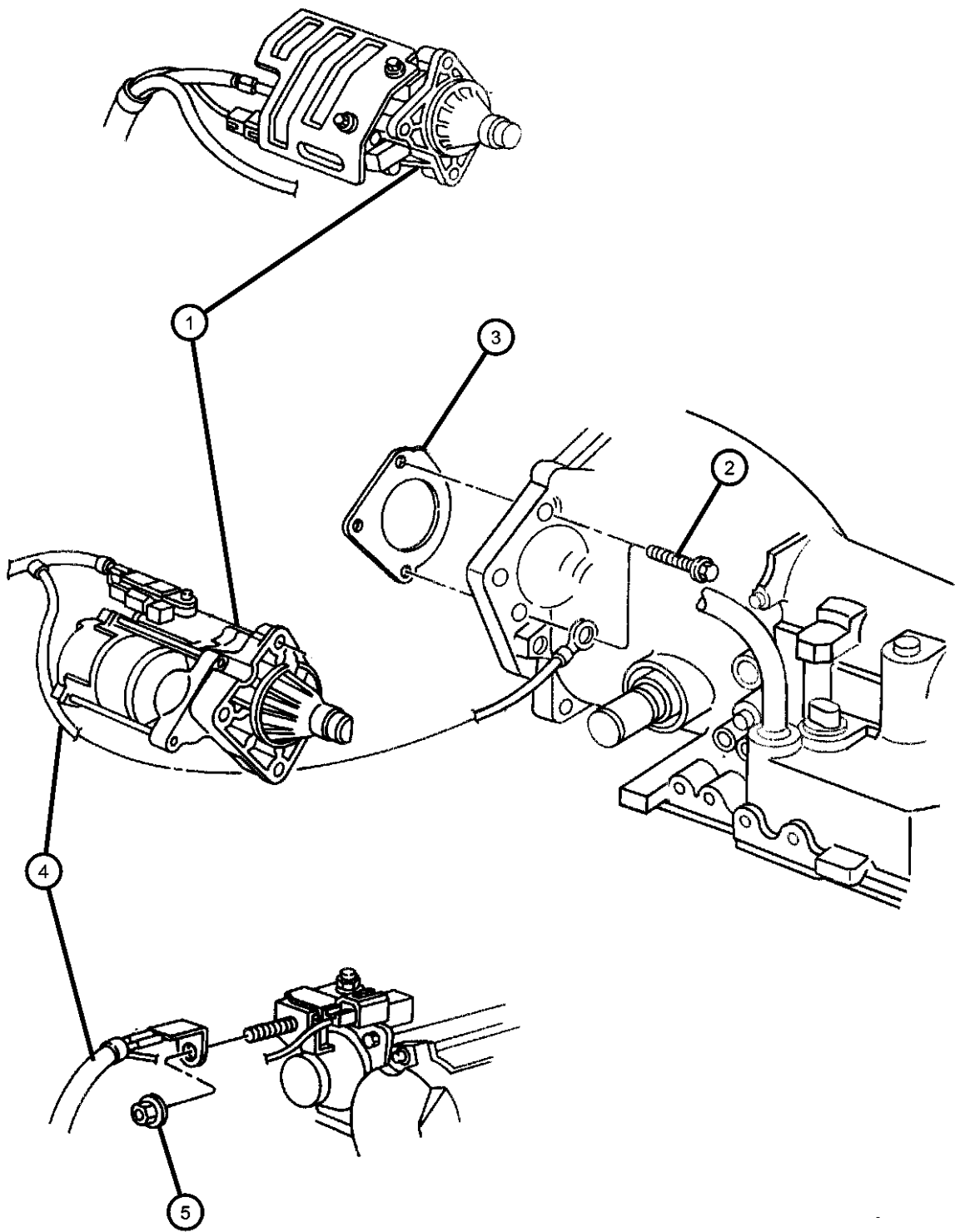
PROWLER (PR)				
SERIES	LINE	BODY	ENGINE	TRANSMISSION
S = SPORT	C = CHRYSLER P = PLYMOUTH	27 = 2-DR CONVERTIBLE	EGG = ENGINE - 3.5L HIGH OUTPUT V6 24V MPI	DGX = TRANSMISSION - 4-SPEED AUTOMATIC

Alternator
Figure 8-205

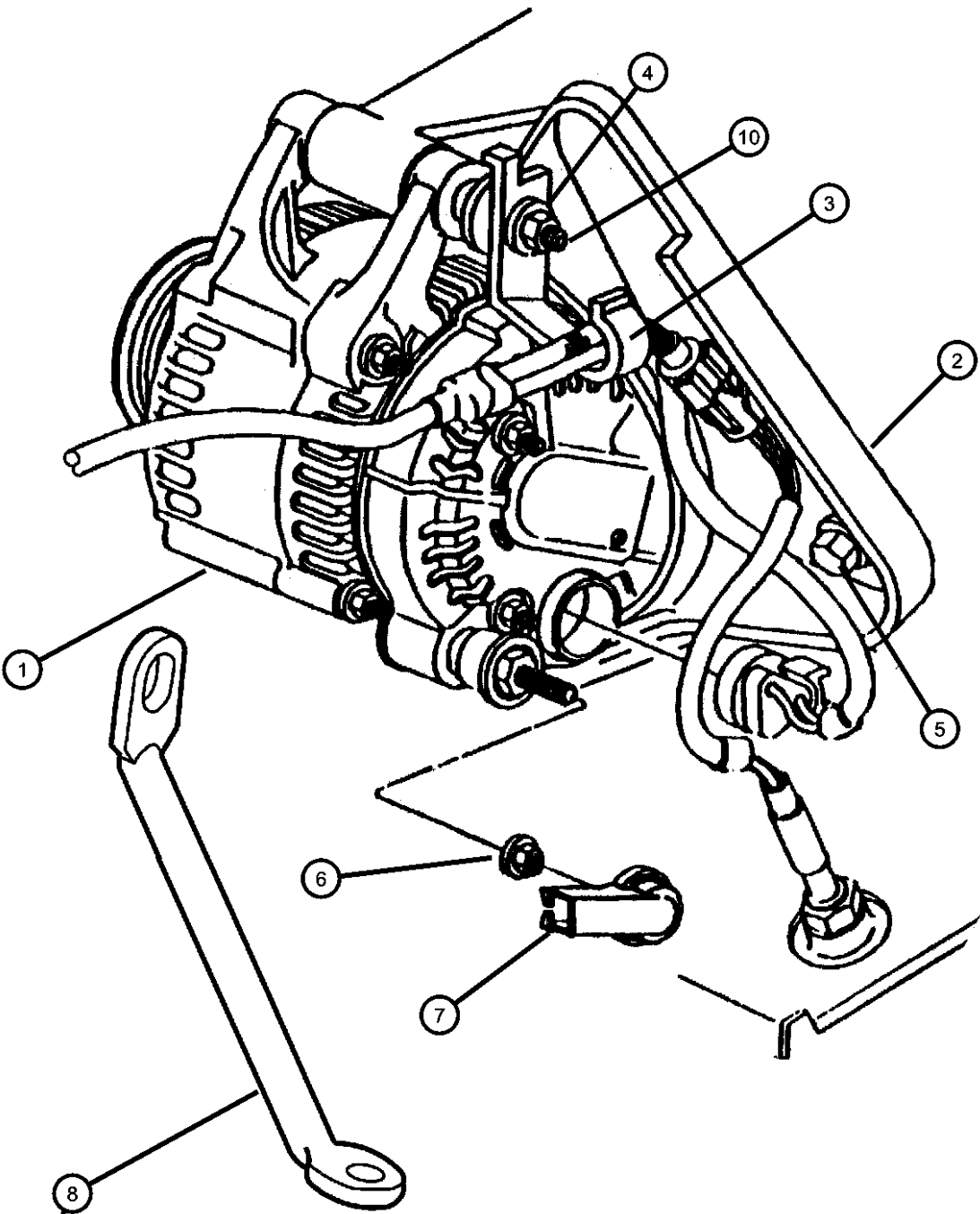

ITEM	PART NUMBER	QTY	LINE	SERIES	BODY	ENGINE	TRANS	TRIM	DESCRIPTION
EGG=3.5L Engine									
1	04868402AA	1				EGG			ALTERNATOR
2	04792261	1				EGG			STRUT, Support to Cylinder Head
3	04604735	1				EGG			CLIP, Wiring
4	06101448	1				EGG			NUT AND WASHER, Hex Nut-Coned Washer, M10 x 1.5
5	06505128AA	1				EGG			BOLT
6	06502691	1							NUT, Hex Flange Lock, M6x1
7	06502691	1							COVER, Alternator Bracket, Serviced in Engine Harnees, (NOT SERVICED)
8	04792262AC	1				EGG			STRUT, Alternator To Cylinder Head
-9	06101462	1				EGG			SCREW AND WASHER, Hex Head, M8x1.25x30, Pencil Strut Mounting
10	06505128AA	1				EGG			BOLT, Alternator Pivot Mounting
-11	06101763	1				EGG			BOLT AND WASHER, Hex Head, M10x1.5

PROWLER (PR)				
SERIES	LINE	BODY	ENGINE	TRANSMISSION
S = SPORT	C = CHRYSLER P = PLYMOUTH	27 = 2-DR CONVERTIBLE	EGG = ENGINE - 3.5L HIGH OUTPUT V6 24V MPI	DGX = TRANSMISSION - 4-SPEED AUTOMATIC

AR = use ase required - = Non illustrated part

Modules
Figure 8-405

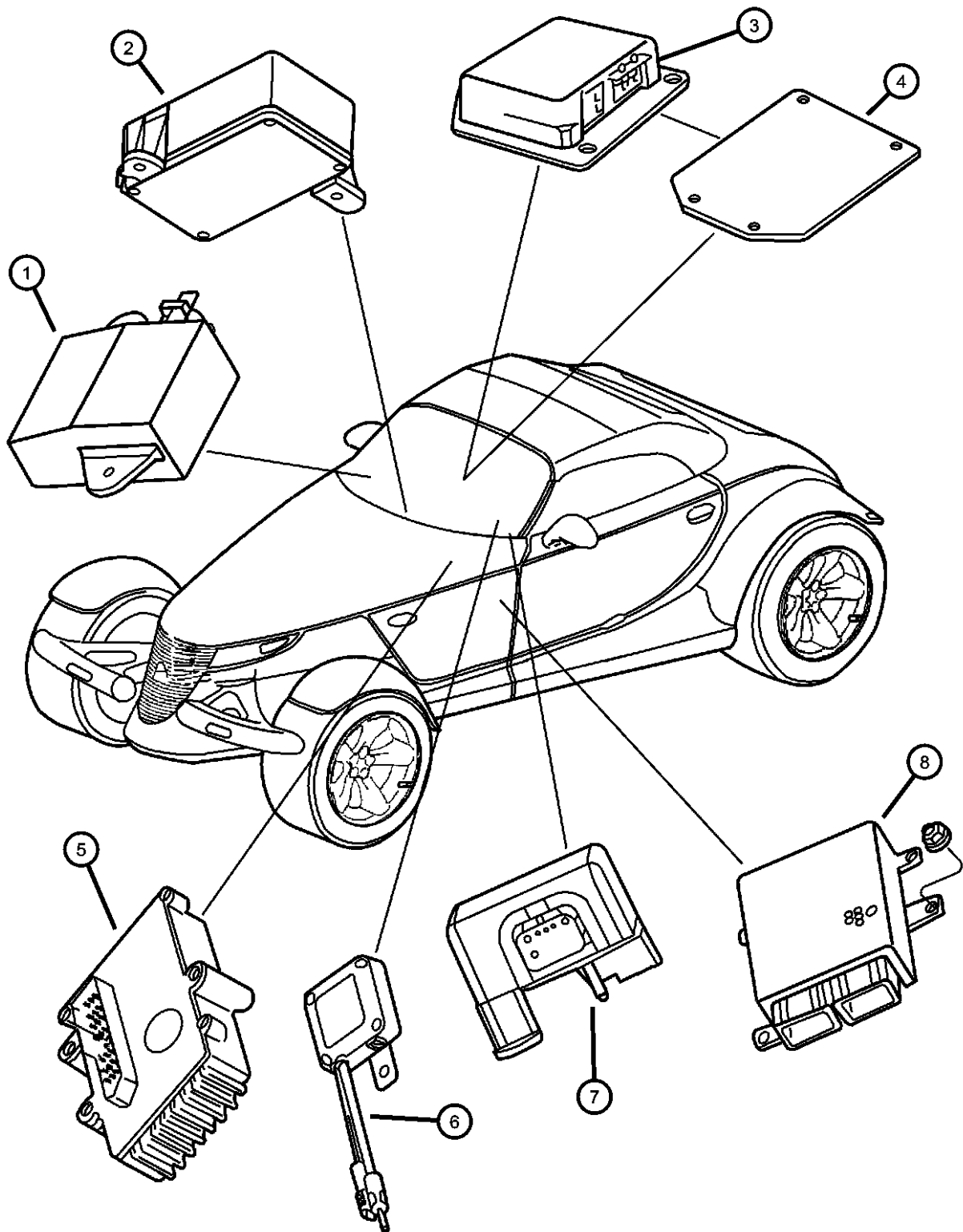

ITEM	PART NUMBER	QTY	LINE	SERIES	BODY	ENGINE	TRANS	TRIM	DESCRIPTION
1	04686473AB	1							MODULE, Keyless Entry Receiver
2	04815227AD	1							MODULE, Low Tire Pressure Warning
3	04786638AC	1							MODULE, Air Bag Control
4	04865276AA	1							SHIELD, HeatAirbag Module
5	04748201AE	1							MODULE, EATX
6	04815551AB	1							MODULE, Radio Antenna
7	04373690AB	1							RELAY, Daytime Running Lamp Module
8	04727052AE	1							MODULE, Body Controller
-9	04686481AC	2							TRANSMITTER, Keyless Entry

PROWLER (PR)					
SERIES	LINE	BODY	ENGINE	TRANSMISSION	
S = SPORT	C = CHRYSLER P = PLYMOUTH	27 = 2-DR CONVERTIBLE	EGG = ENGINE - 3.5L HIGH OUTPUT V6 24V MPI	DGX = TRANSMISSION - 4-SPEED AUTOMATIC	

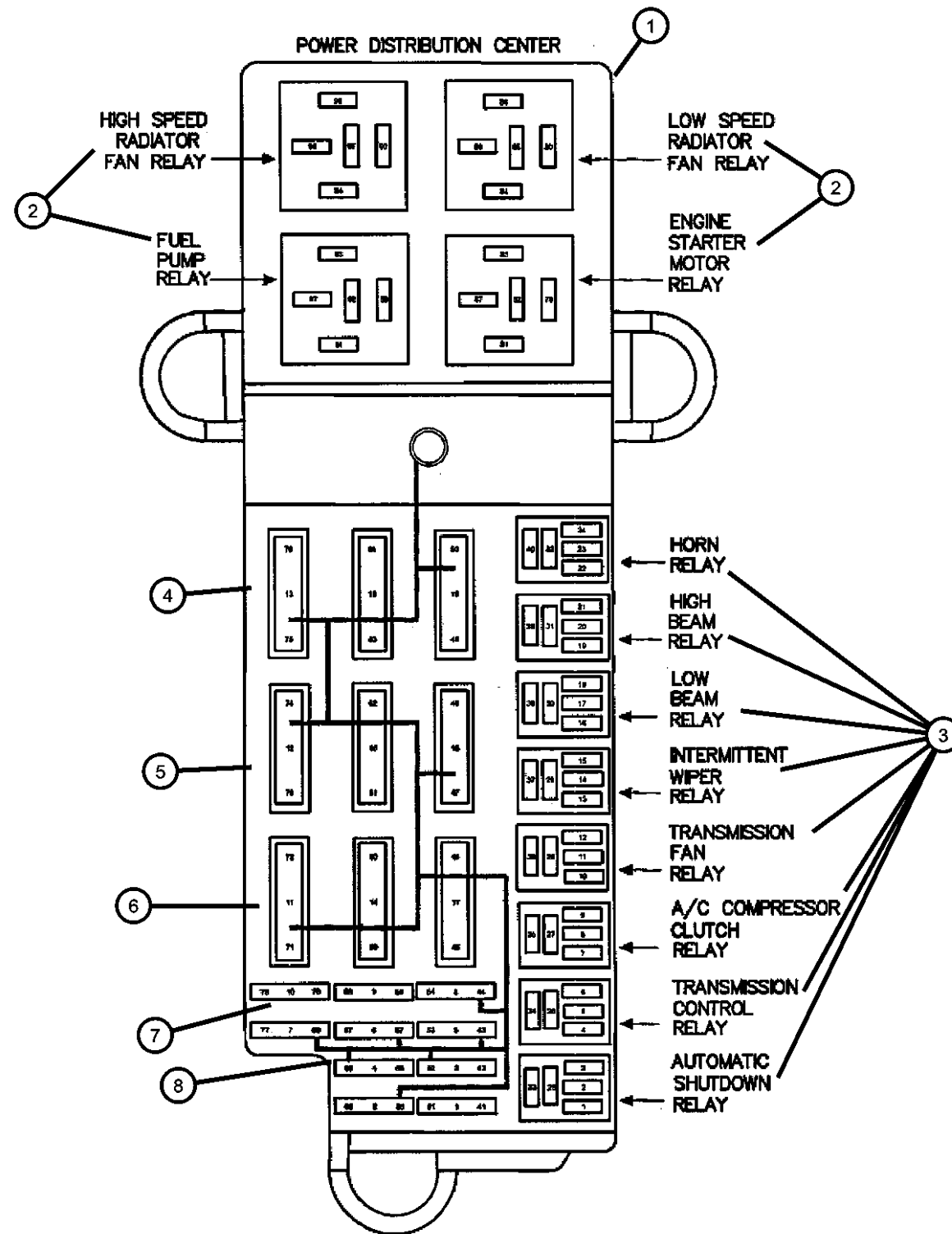

Fuse Block Relays and Fuses
Figure 8-510

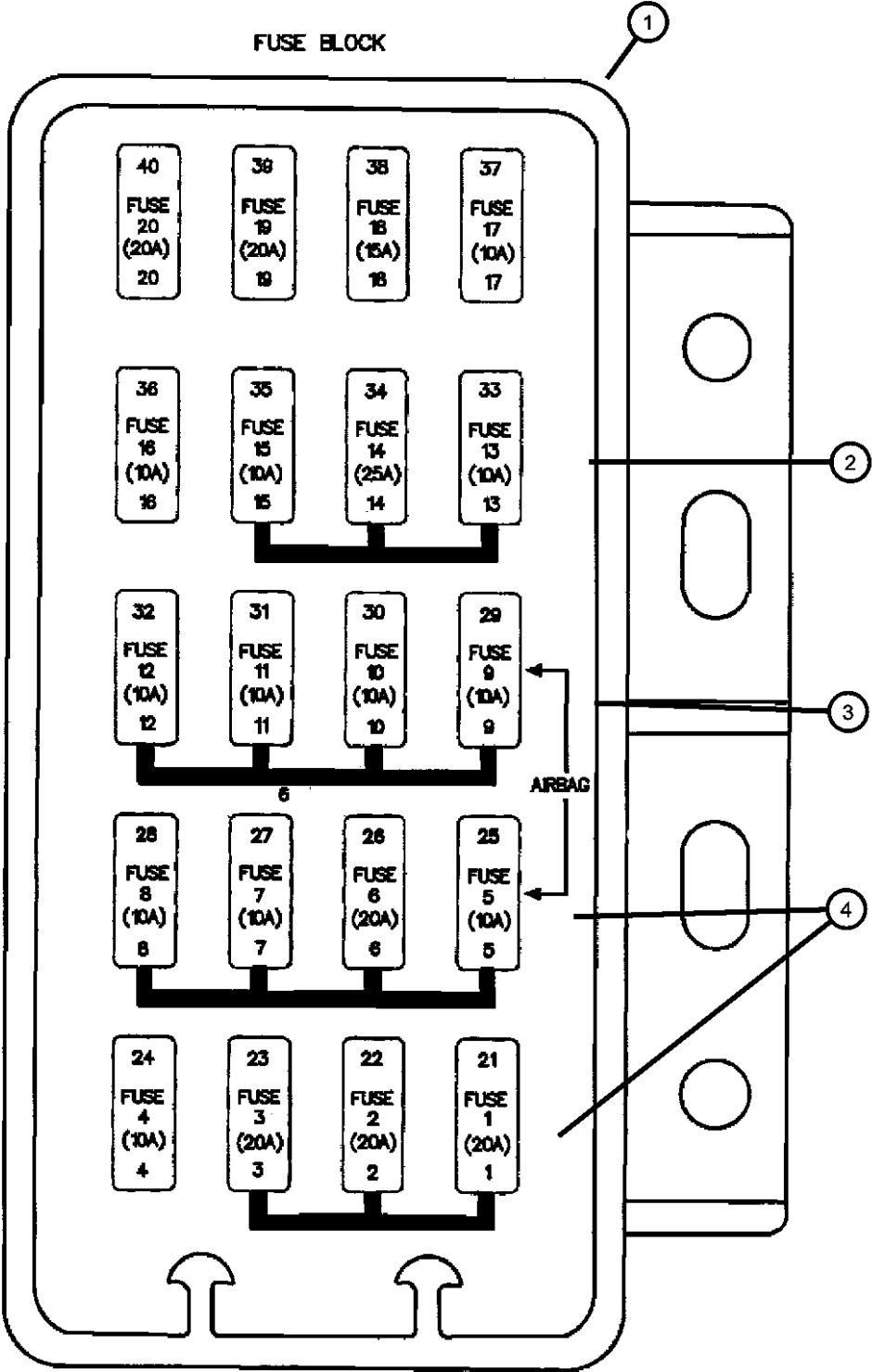

ITEM	PART NUMBER	QTY	LINE	SERIES	BODY	ENGINE	TRANS	TRIM	DESCRIPTION
1	000ATM20	1							BLOCK, Fuse, Instrument Panel Harness, (NOT SERVICED)
2	000ATM10	1							FUSE, Mini, 10 AMP, Red
3	000ATM15	1							FUSE, Mini, 15 AMP, Light Blue
4	000ATM20	1							FUSE, Mini, 20 AMP, Yellow
-5	04450129	1							PULLER, Fuse
-6	04688898	1							LABEL, Fuse Block
-7	56007348	AR							FLASHER

PROWLER (PR)		BODY		ENGINE	TRANSMISSION
SERIES	LINE				
S = SPORT	C = CHRYSLER P = PLYMOUTH	27 = 2-DR CONVERTIBLE		EGG = ENGINE - 3.5L HIGH OUTPUT V6 24V MPI	DGX = TRANSMISSION - 4-SPEED AUTOMATIC

AR = use ase required - = Non illustrated part

Sensors, Engine
Figure 8-605

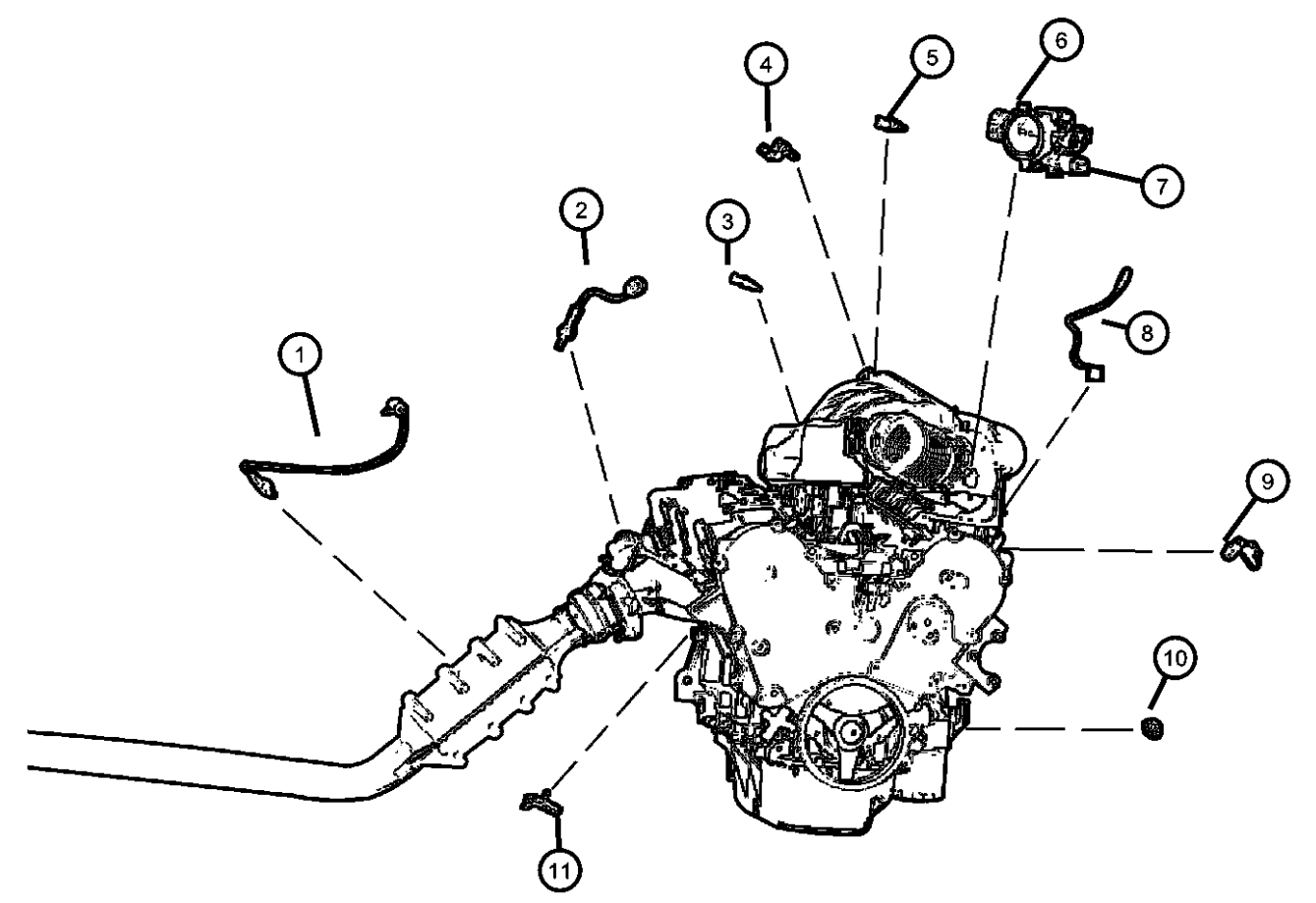
	ITEM	PART NUMBER	QTY	LINE	SERIES	BODY	ENGINE	TRANS	TRIM	DESCRIPTION
	1	04606133AC	2							SENSOR, Oxygen
	2	04606133AC	2							SENSOR, Oxygen
	3	05269870AB	1				EGG			SENSOR, Coolant Temperature
	4	05293985AA	1				EGG			SENSOR, MAP
	5	05293985AA	1							SENSOR, Air Temperature, (NOT REQUIRED)
	6	05293985AA	1							THROTTLE BODY, See Group 14, (NOT SERVICED)
	7	04606083	1				EGG			SENSOR, Throttle Position
	8	04686364AA	1				EGG			SENSOR, Detonation
	9	04609086	1				EGG			SENSOR, Camshaft
	10	04707015	1				EGG			SENSOR, Oil Pressure
	11	04609153AC	1							SENSOR, Crankshaft

PROWLER (PR)				
SERIES	LINE	BODY	ENGINE	TRANSMISSION
S = SPORT	C = CHRYSLER P = PLYMOUTH	27 = 2-DR CONVERTIBLE	EGG = ENGINE - 3.5L HIGH OUTPUT V6 24V MPI	DGX = TRANSMISSION - 4-SPEED AUTOMATIC

Sensors, Transmission

Figure 8-610

ITEM	PART NUMBER	QTY	LINE	SERIES	BODY	ENGINE	TRANS	TRIM	DESCRIPTION
1	04800878	1					DGX		SENSOR, Transmission Input Speed
2	06501657AB	1					DGX		O RING, Trans Speed Sensor
3	04659677AC	1					DGX		SENSOR, Manual Valve Lever
4	04659678	1					DGX		SEAL, Manual Valve Position Sensor
5	04800879	1					DGX		SENSOR, Transmission Output Speed
6	06501658AB	1					DGX		O RING, Trans Speed Sensor

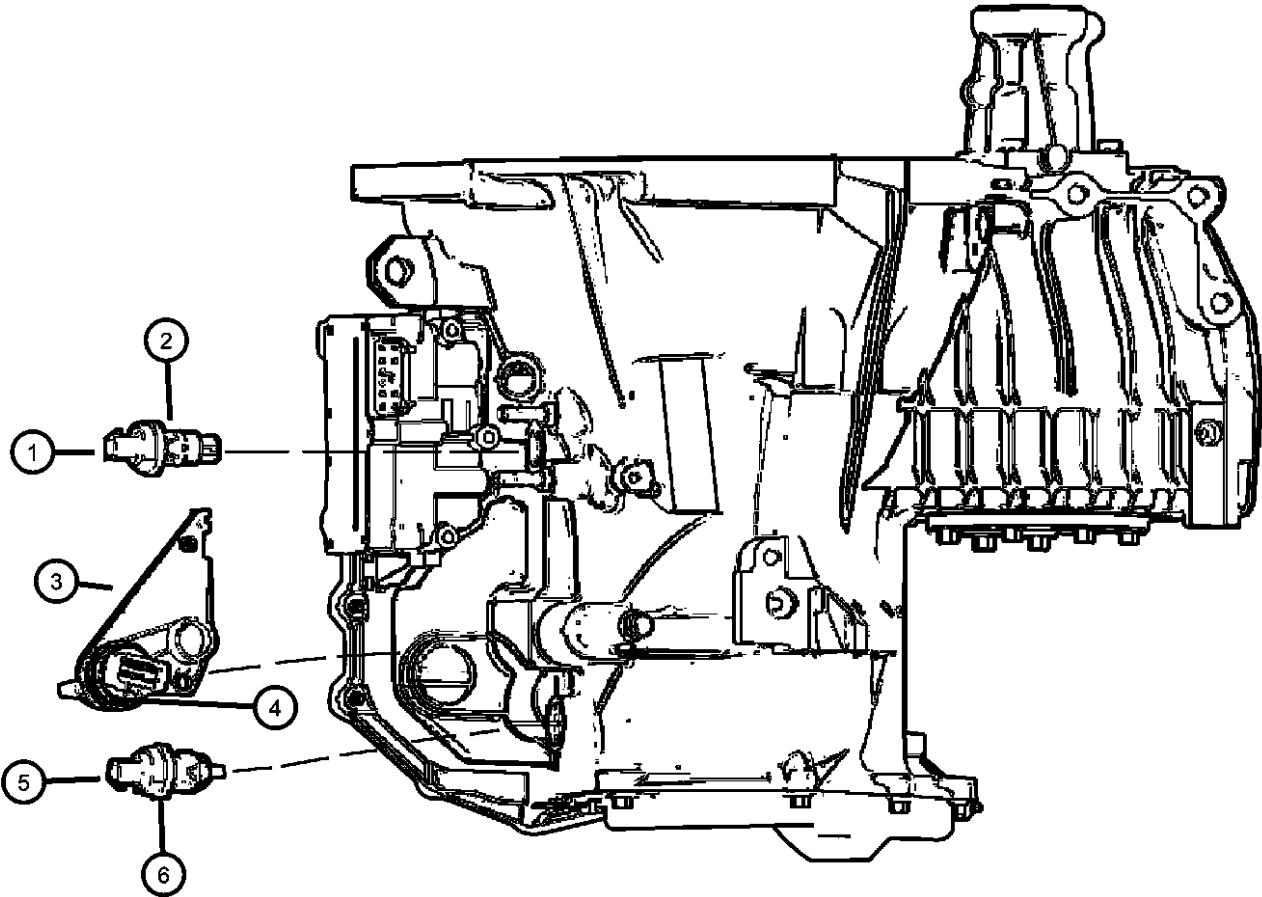

PROWLER (PR)				
SERIES	LINE	BODY	ENGINE	TRANSMISSION
S = SPORT	C = CHRYSLER P = PLYMOUTH	27 = 2-DR CONVERTIBLE	EGG = ENGINE - 3.5L HIGH OUTPUT V6 24V MPI	DGX = TRANSMISSION - 4-SPEED AUTOMATIC

AR = use ase required - = Non illustrated part



Sensors, Body

Figure 8-615

ITEM	PART NUMBER	QTY	LINE	SERIES	BODY	ENGINE	TRANS	TRIM	DESCRIPTION
1	04688204	1							SENSOR, Ambient Temperature
2	04688204	1							SENSOR, Anti-Lock Brakes, (NOT REQUIRED)
3	04688204	1							SENSOR, Anti-Lock Brakes, (NOT REQUIRED)
4	04688204	1							SENSOR, Anti-Lock Brakes, (NOT REQUIRED)
5	04688204	1							SENSOR, Anti-Lock Brakes, (NOT REQUIRED)
-6	04815132	1							SENSOR, Tire Pressure, Valve stem

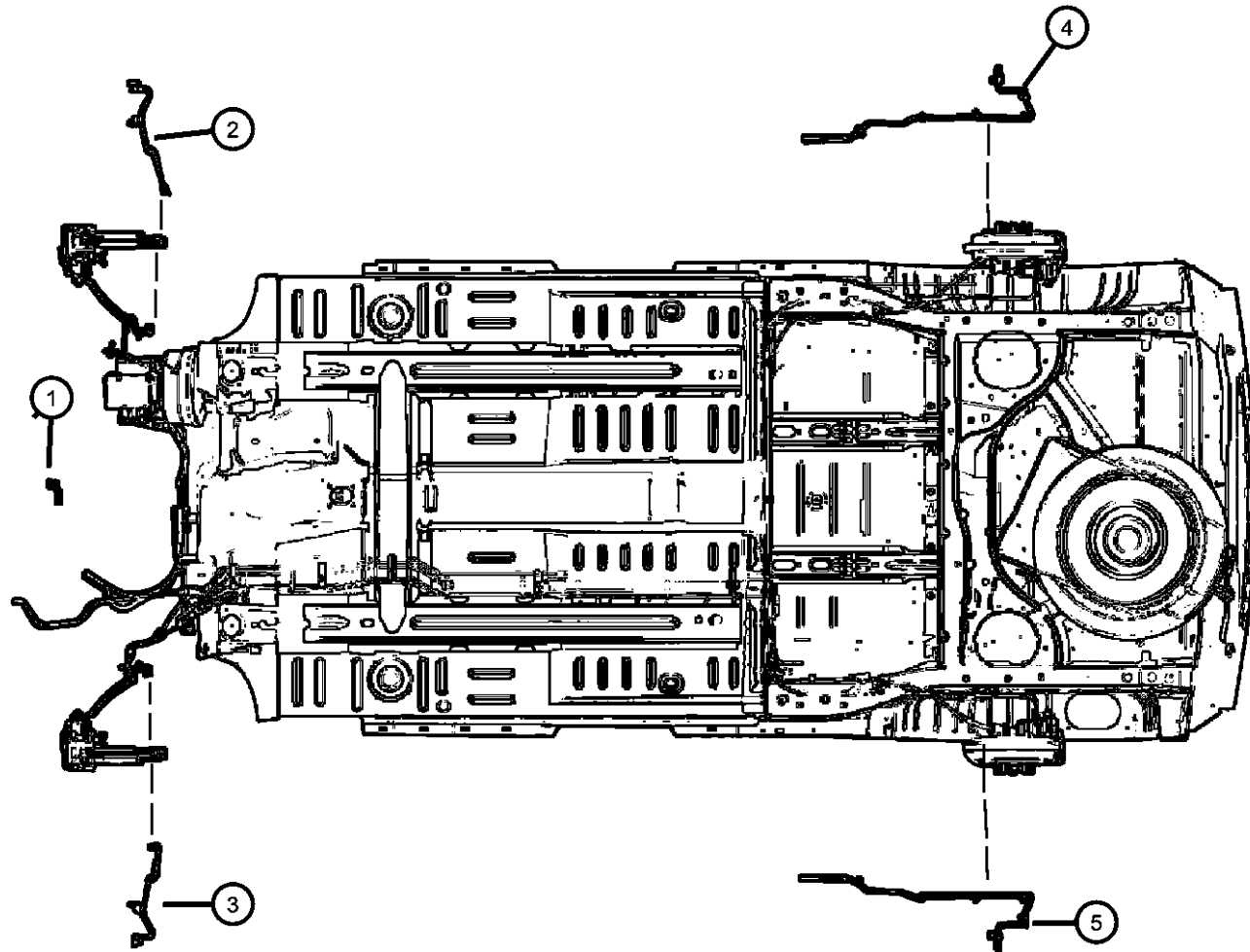

PROWLER (PR)

SERIES

S = SPORT

LINE

C = CHRYSLER

P = PLYMOUTH

BODY

27 = 2-DR CONVERTIBLE

ENGINE

EGG = ENGINE - 3.5L HIGH
OUTPUT V6 24V MPI

OUTPUT V6 24V MPI

TRANSMISSION

DGX = TRANSMISSION - 4-SPEED
AUTOMATIC

AUTOMATIC

AR = use ase required - = Non illustrated part

2001 PR

<< RETURN TO GROUP INDEX

Single Board Engine Controllers

Figure 8-705

ITEM	PART NUMBER	QTY	LINE	SERIES	BODY	ENGINE	TRANS	TRIM	DESCRIPTION
1	04686966AA	1							MODULE, Engine Controller
2	04686966AA	1							SCREW, Hex Head, M5x.8x65, (NOT SERVICED)

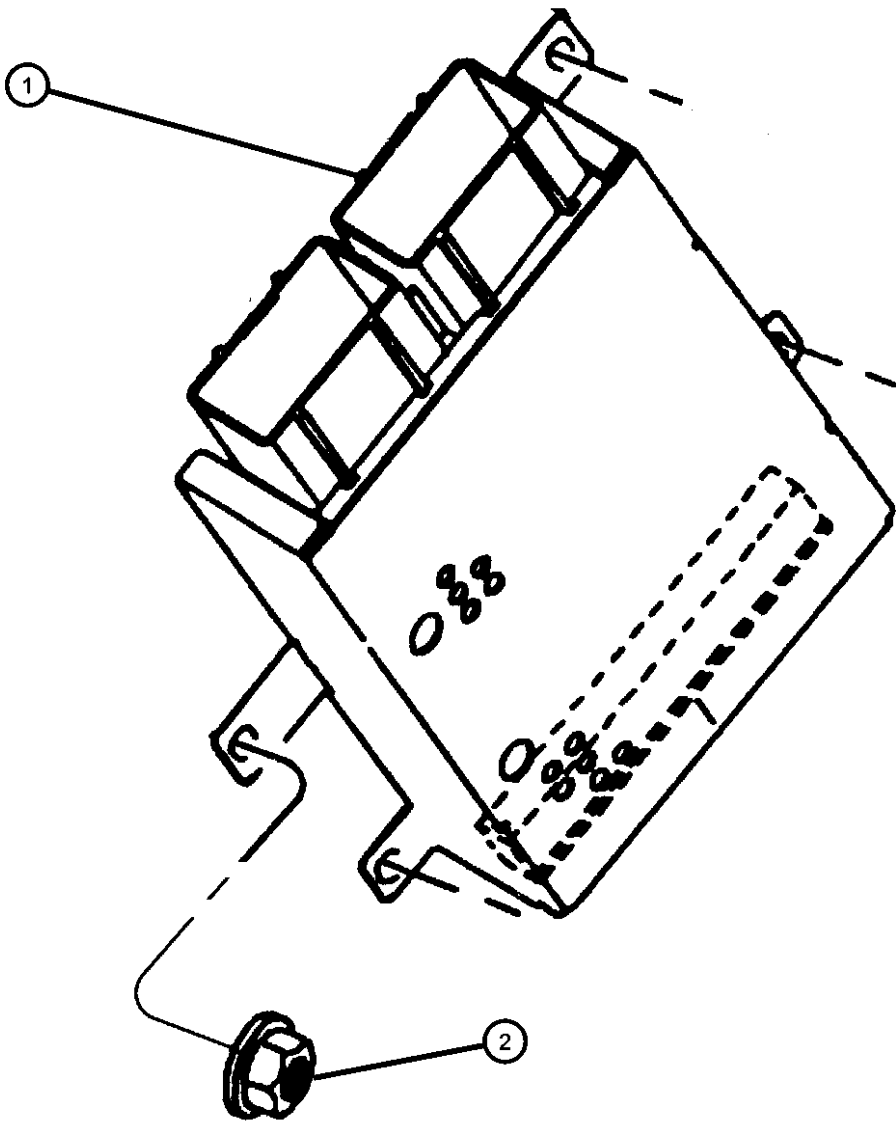

PROWLER (PR)				
SERIES	LINE	BODY	ENGINE	TRANSMISSION
S = SPORT	C = CHRYSLER P = PLYMOUTH	27 = 2-DR CONVERTIBLE	EGG = ENGINE - 3.5L HIGH OUTPUT V6 24V MPI	DGX = TRANSMISSION - 4-SPEED AUTOMATIC

Switches Instrument Panel and Console

Figure 8-805

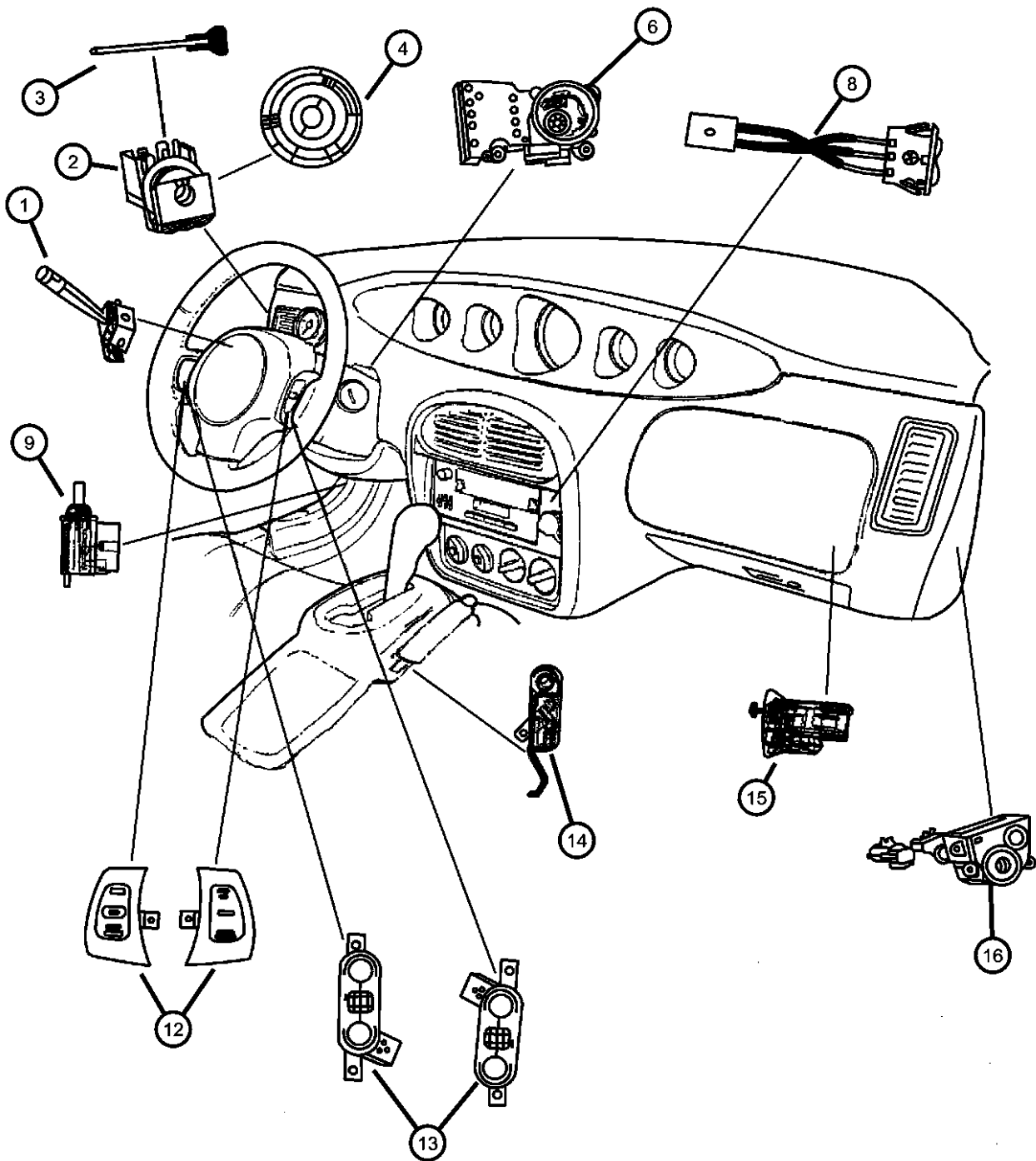

ITEM	PART NUMBER	QTY	LINE	SERIES	BODY	ENGINE	TRANS	TRIM	DESCRIPTION
1	04728424	1							SWITCH, Multifunction
2	04565321AD	1							SWITCH, Headlamp
3	04360211AB	1							KNOB, Head Lamp Switch
4	0PF81LAZ	1							BEZEL, Headlamp Switch
-5	56021893AA	1							RETAINER, Headlamp Switch
6	04815812	1							SWITCH, Ignition
-7	06503845	4							SCREW, Ignition Switch
8	04865395AA	1							SWITCH, Volume Control
9	04671336	1							SWITCH, Stop Lamp
-10	04815371	1							BRACKET, Stop Lamp Switch
-11	06500274	1							LOCK NUT, M6x1.0x6, Stop Lamp Switch Mounting
12									SWITCH, Speed Control
	56007336	1							Right
	56007337	1							Left
13									SWITCH, Remote Radio
	56007338AB	1							Right
	56007339	1							Left
14	05209922	1							SWITCH, Parking Brake
15	04565022	1							SWITCH AND LAMP, Glove Box
16	04865206AA	1							SWITCH, Passenger Airbag Disarm
-17	04607071	1							SWITCH, Deck Lid Release

PROWLER (PR)

SERIES	LINE	BODY	ENGINE	TRANSMISSION
S = SPORT	C = CHRYSLER P = PLYMOUTH	27 = 2-DR CONVERTIBLE	EGG = ENGINE - 3.5L HIGH OUTPUT V6 24V MPI	DGX = TRANSMISSION - 4-SPEED AUTOMATIC

AR = use ase required - = Non illustrated part

Switches Body
Figure 8-810

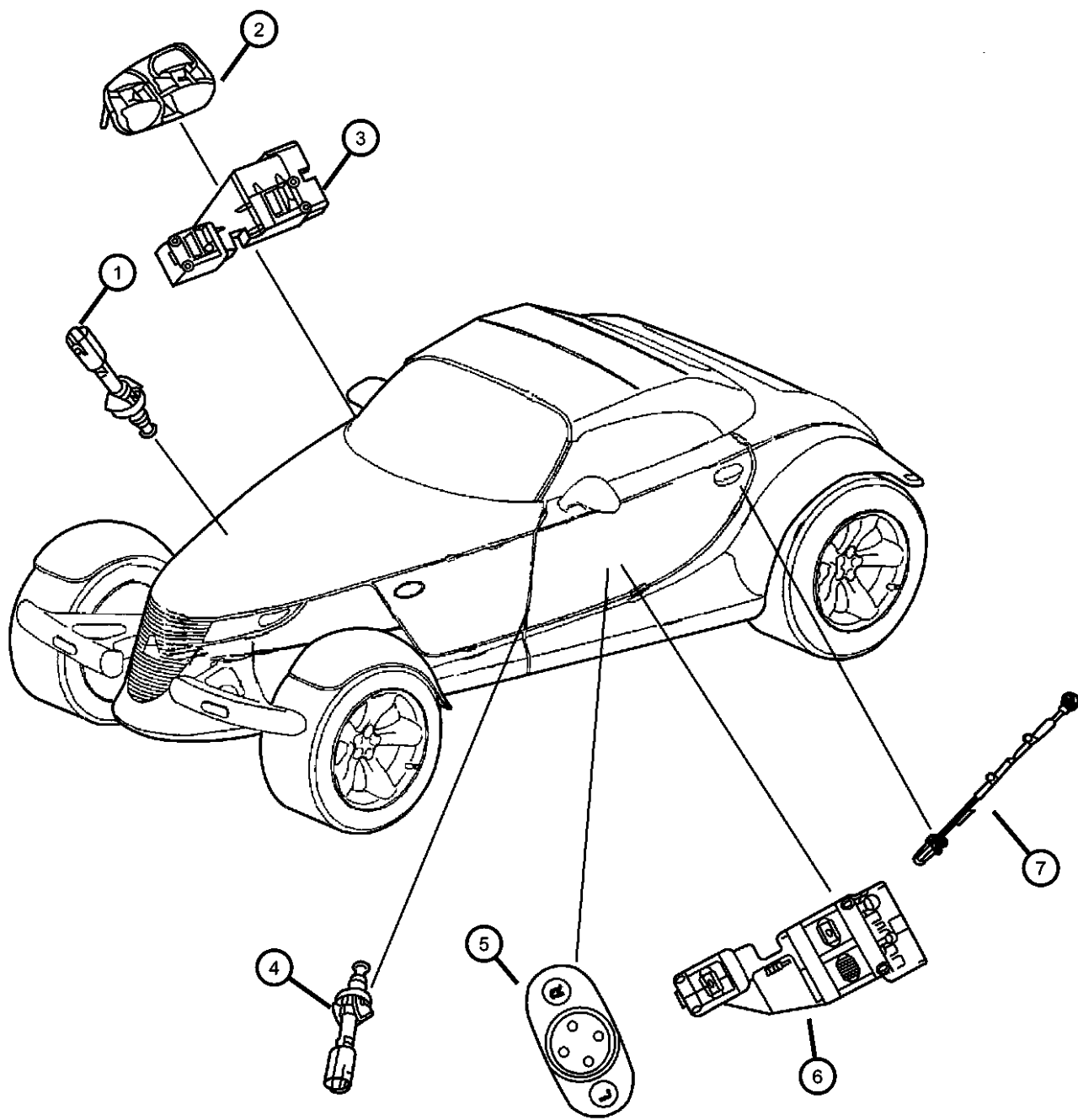

ITEM	PART NUMBER	QTY	LINE	SERIES	BODY	ENGINE	TRANS	TRIM	DESCRIPTION
1	04687594	1							SWITCH, Door Ajar, Hood Ajar
2	56020390AB	1							BEZEL, Power Window/Door Lock Switch
3	56020394	1							SWITCH, 2 Gang
4	04687594	2							SWITCH, Door Ajar
5	04815610AB	1							SWITCH, Mirror
6	04865219AD	1							SWITCH AND BEZEL, Window Lock and Door Lock
7									SWITCH, Central Locking
	04815632	1							Right
	04815633	1							Left

PROWLER (PR)					
SERIES	LINE	BODY	ENGINE	TRANSMISSION	
S = SPORT	C = CHRYSLER P = PLYMOUTH	27 = 2-DR CONVERTIBLE	EGG = ENGINE - 3.5L HIGH OUTPUT V6 24V MPI	DGX = TRANSMISSION - 4-SPEED AUTOMATIC	

AR = use ase required - = Non illustrated part

Horns
Figure 8-905

ITEM	PART NUMBER	QTY	LINE	SERIES	BODY	ENGINE	TRANS	TRIM	DESCRIPTION
1	04815262AB	1							HORN AND BRACKET, Low Note
2	04815263AB	1							HORN AND BRACKET, High Note
3	00154780	2							SCREW, Tapping, .25-20x1.25, .250-20x1.25Horn Mounting
4	04815282	1							WIRING, Headlamp

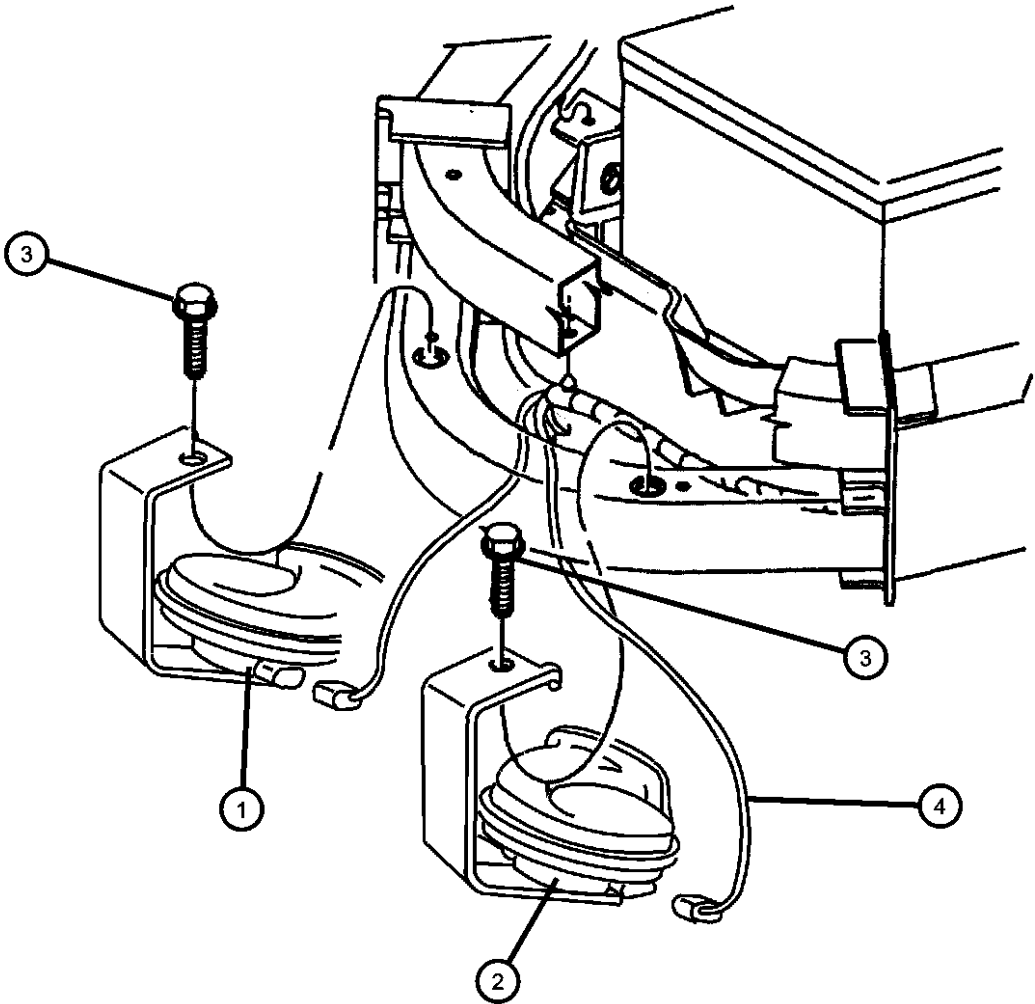

PROWLER (PR)				
SERIES	LINE	BODY	ENGINE	TRANSMISSION
S = SPORT	C = CHRYSLER P = PLYMOUTH	27 = 2-DR CONVERTIBLE	EGG = ENGINE - 3.5L HIGH OUTPUT V6 24V MPI	DGX = TRANSMISSION - 4-SPEED AUTOMATIC

AR = use ase required - = Non illustrated part

Battery Trays and Cables

Figure 8-1005

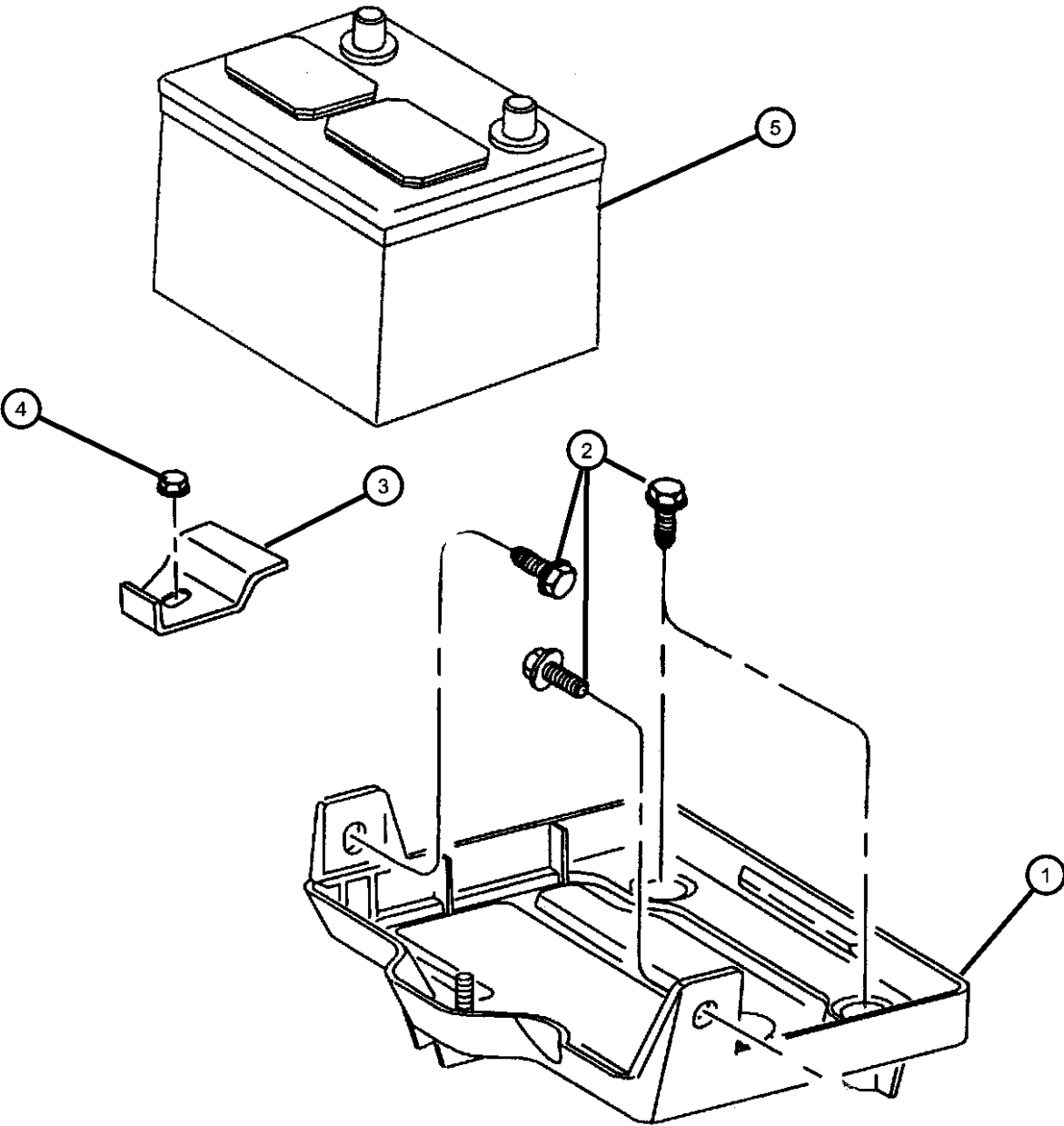

ITEM	PART NUMBER	QTY	LINE	SERIES	BODY	ENGINE	TRANS	TRIM	DESCRIPTION
1	04583102	1							TRAY, Battery
	BAUNV34650								Mopar Universal Battery
	0VU01207								Repair Battery Terminal End Side Post (Ten Per Box)
	BA078770EX								Mopar Power Pro 7
	BA034600EX								Mopar Power Pro 6
	BA034500EX								Mopar Power Pro 5
	0VU01205								Repair Battery Terminal End Top Post (Ten Per Box)
2	06506053AA	4							SCREW
3	05202576	1							RETAINER, Battery Hold Down
4	06101446	1							NUT AND WASHER, Retainer, Battery Hold Down
5	06101446	1							BATTERY, Storage, See Mopar Battery Catalog, (NOT SERVICED)
-6	04786689	1							WIRING, Battery Negative

PROWLER (PR)					
SERIES	LINE	BODY	ENGINE	TRANSMISSION	
S = SPORT	C = CHRYSLER P = PLYMOUTH	27 = 2-DR CONVERTIBLE	EGG = ENGINE - 3.5L HIGH OUTPUT V6 24V MPI	DGX = TRANSMISSION - 4-SPEED AUTOMATIC	

Lamps, Front
Figure 8-1105

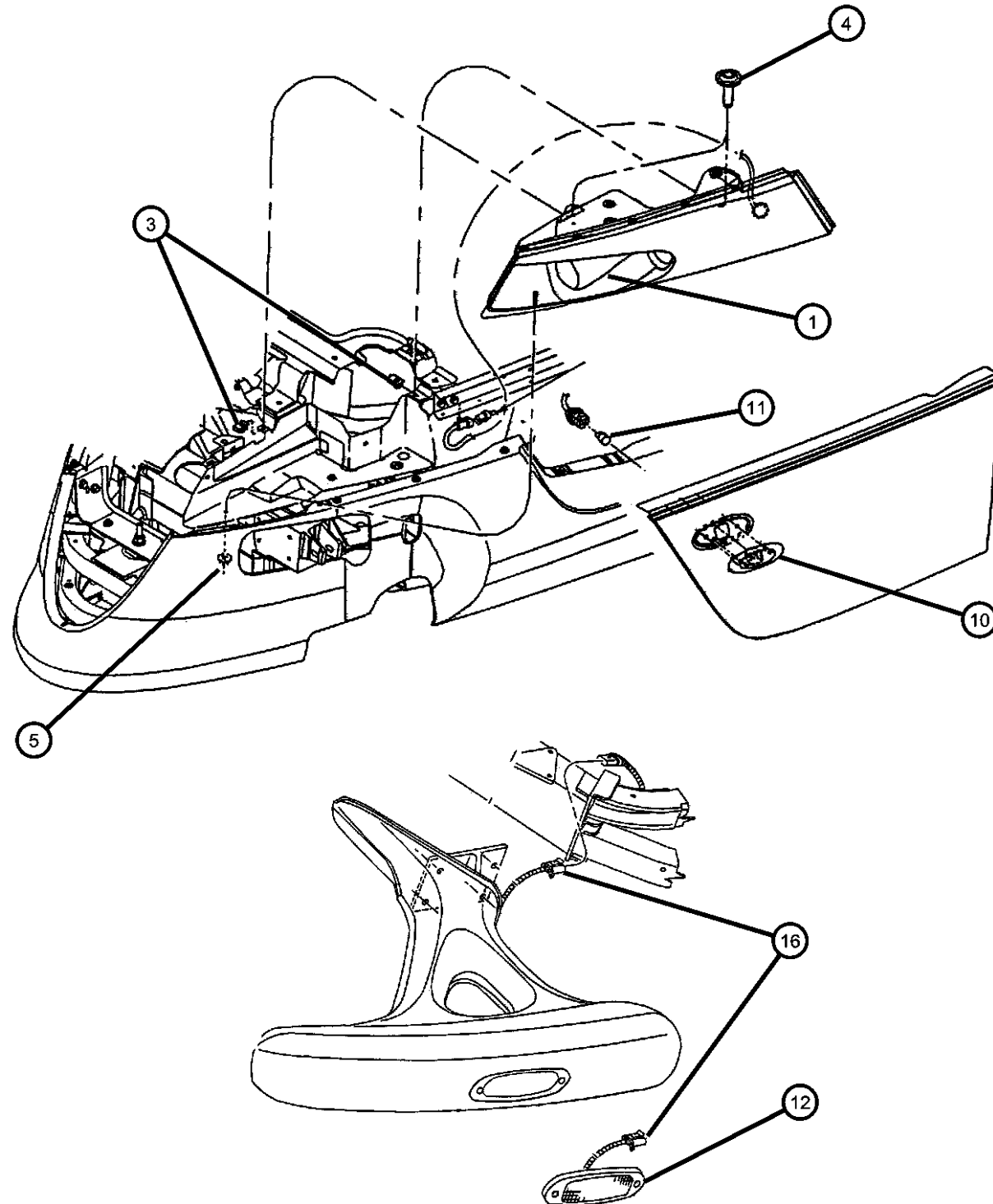

ITEM	PART NUMBER	QTY	LINE	SERIES	BODY	ENGINE	TRANS	TRIM	DESCRIPTION
1	0QF40VXTAD	1							HEADLAMP
	0QF40YB9AD	1							Tundra, Right
	0QF40YSAAD	1							Midnight Blue, Right
	0QF40YVFAD	1							Charcoal, Right
	0QF41VXTAD	1							Pepper Red, Right
	0QF41YB9AD	1							Tundra, Left
	0QF41YSAAD	1							Midnight Blue, Left
	0QF41YVFAD	1							Charcoal, Left
-2	L0009005	1							Pepper Red, Left
3	06101956	4							BULB, Headlamp
4	06503698	4							NUT, U, M6x1, Cross Car Bracket
5	06502589	2							Attaching, Headlamp Attaching
-6	04897006AA	1							SCREW AND WASHER, Truss
	04897007AA	1							Head, M6-1.00x30.00
-7	04897009AA	1							NUT, Wing, M6, Headlamp Bottom
-8	04815769	1							Attaching
-9	04815282	1							CAP, Headlamp
10	04786876	1							Right
	04786877	1							Left
-11	L0000168	2							PLUG
12	04786242AB	1							LABEL, Headlamp Leveling
	04786243AB	1							WIRING, Headlamp
-13	00L03157NA	1							LAMP, Side Marker
	L0003157ST								Right
-14	06101653	2							Left
-15	06503904	2							BULB, 168Front Side Marker
16	04815283	1							LAMP, Park and Turn Signal

PROWLER (PR)

SERIES

S = SPORT

LINE

C = CHRYSLER

P = PLYMOUTH

BODY

27 = 2-DR CONVERTIBLE

ENGINE

EGG = ENGINE - 3.5L HIGH
OUTPUT V6 24V MPI

TRANSMISSION

DGX = TRANSMISSION - 4-SPEED
AUTOMATIC

AR = use ase required - = Non illustrated part

2001 PR

Lamps, Rear
Figure 8-1110

ITEM	PART NUMBER	QTY	LINE	SERIES	BODY	ENGINE	TRANS	TRIM	DESCRIPTION
------	----------------	-----	------	--------	------	--------	-------	------	-------------

1									LAMP, Tail Stop Turn
	04897364AB	1							Right
	04897365AB	1							Left
2									COVER, Lamp
	04897352AA	1							Right
	04897353AA	1							Left
-3	L0003157	1							BULB, 3157Turn Signal Lamp
-4	L0000168	1							BULB, 168Side Marker Lamp
-5	04815287AB	1							WIRING, Taillamp
6									LAMP, BackUp
	04786288AB	1							Right
	04786289AB	1							Left
-7	00154509	1							BULB, 3157
8	06503904	2							SCREW, Pan Head, M5x.8x30, Back Up & Rear Reflex Lamp Attaching
-9	06101653	2							NUT, M5x.8, Back Up & Rear Reflex Lamp Attaching
10	04815286	1							WIRING, Back-Up Lamp Jumper, w/ License Lamp Wiring
11	04399546	1							LENS, Lamp ModuleLicense Plate Lamp
-12	L0000194	1							BULB, 194License Plate Lamp
-13	04815620	1							PLATE, Lamp, License Lamp Mounting
14									LAMP, High Mounted Stop
	0QF02VXTAB	1							Tundra
	0QF02YSAAB	1							Charcoal
	0QF02YVFAB	1							Pepper Red

PROWLER (PR)					
SERIES	LINE	BODY	ENGINE	TRANSMISSION	
S = SPORT	C = CHRYSLER P = PLYMOUTH	27 = 2-DR CONVERTIBLE	EGG = ENGINE - 3.5L HIGH OUTPUT V6 24V MPI	DGX = TRANSMISSION - 4-SPEED AUTOMATIC	

AR = use ase required - = Non illustrated part

Lamps, Courtesy
Figure 8-1115

ITEM	PART NUMBER	QTY	LINE	SERIES	BODY	ENGINE	TRANS	TRIM	DESCRIPTION
1	04801242AA	1							MIRROR, Inside Rear View, w/ Mini Trip and Courtesy Lamp
2	L0000194	2							BULB, 194Footwell Lamp
-3	04865426AA	1							WIRING, Dome Lamp

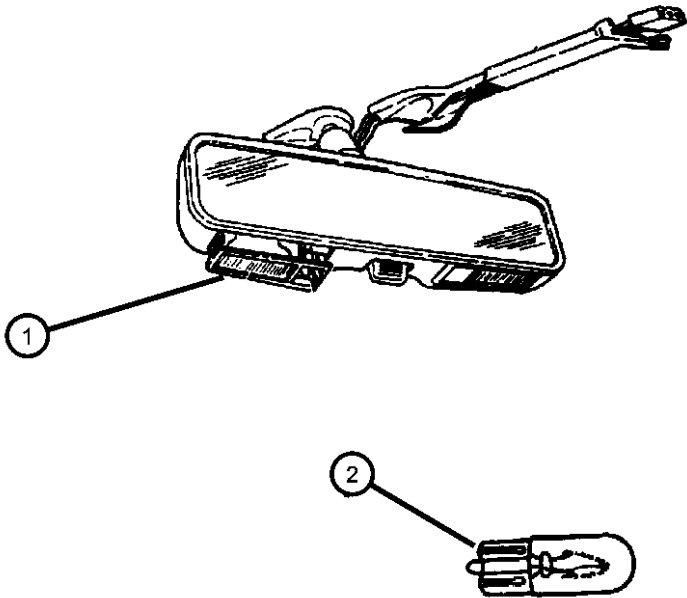

PROWLER (PR)				
SERIES	LINE	BODY	ENGINE	TRANSMISSION
S = SPORT	C = CHRYSLER P = PLYMOUTH	27 = 2-DR CONVERTIBLE	EGG = ENGINE - 3.5L HIGH OUTPUT V6 24V MPI	DGX = TRANSMISSION - 4-SPEED AUTOMATIC

Bulbs
Figure 8-1120

Figure 8-1205

ITEM	PART NUMBER	QTY	LINE	SERIES	BODY	ENGINE	TRANS	TRIM	DESCRIPTION
EGG=3.5L Engine									
1	04801700AD	1				EGG			WIRING, Engine
-2	04815290	1							WIRING, Engine Ground
-3	04815591AE	1							WIRING, Starter
-4	04815455	1							BRACKET, Engine Wiring
-5									STRAP, Ground
	04865273AA	1				EGG			Engine to Frame, Left
	04865274AA	1				EGG			Engine to Frame, Right
-6	04801134AA	1							WIRING, Ground Jumper
-7	04786689	1							WIRING, Battery Negative
-8	04609133AA	2				EGG			CAPACITOR, Ignition

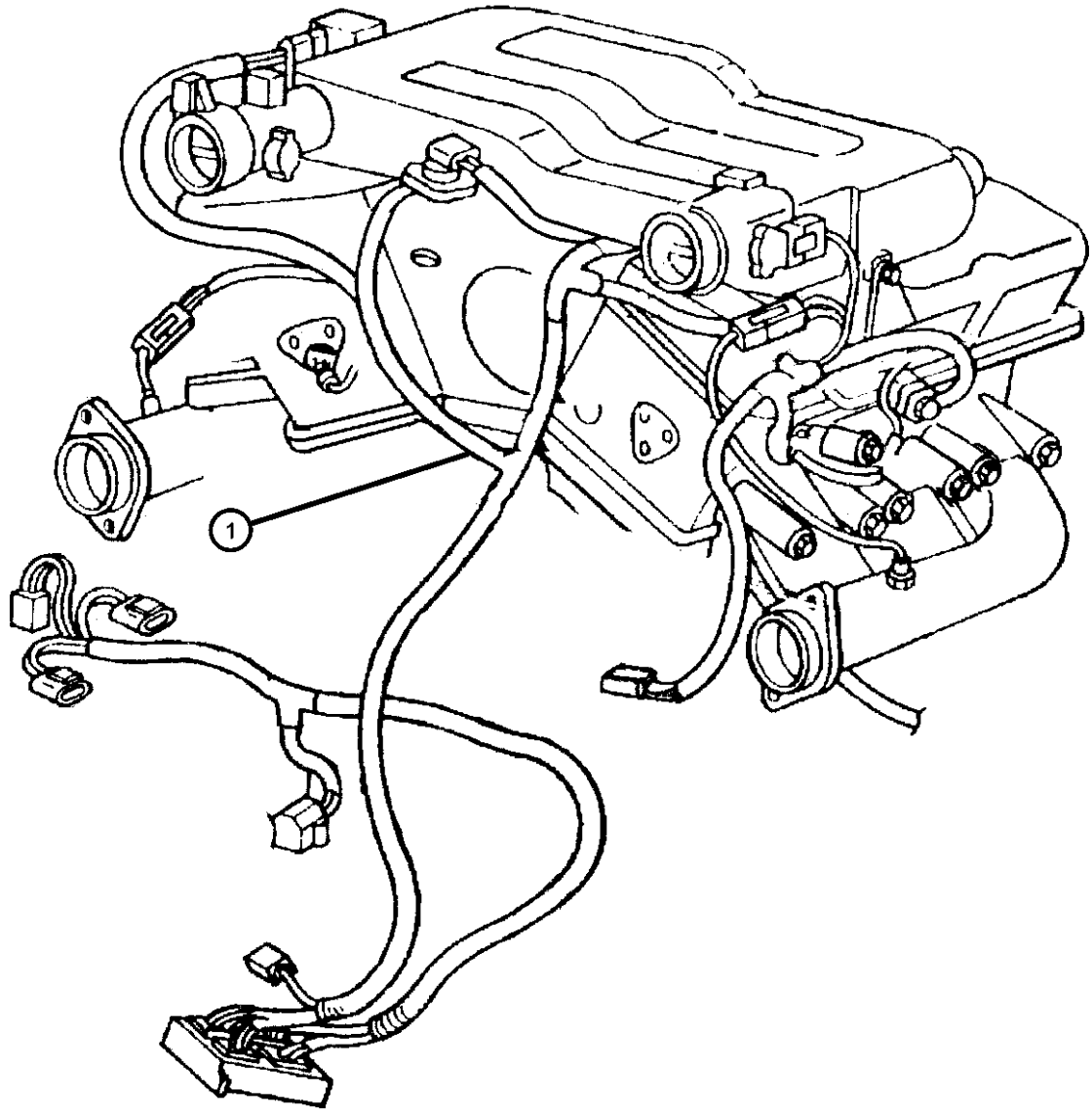

PROWLER (PR)				
SERIES	LINE	BODY	ENGINE	TRANSMISSION
S = SPORT	C = CHRYSLER P = PLYMOUTH	27 = 2-DR CONVERTIBLE	EGG = ENGINE - 3.5L HIGH OUTPUT V6 24V MPI	DGX = TRANSMISSION - 4-SPEED AUTOMATIC

Wiring, Headlamp To Dash
Figure 8-1305

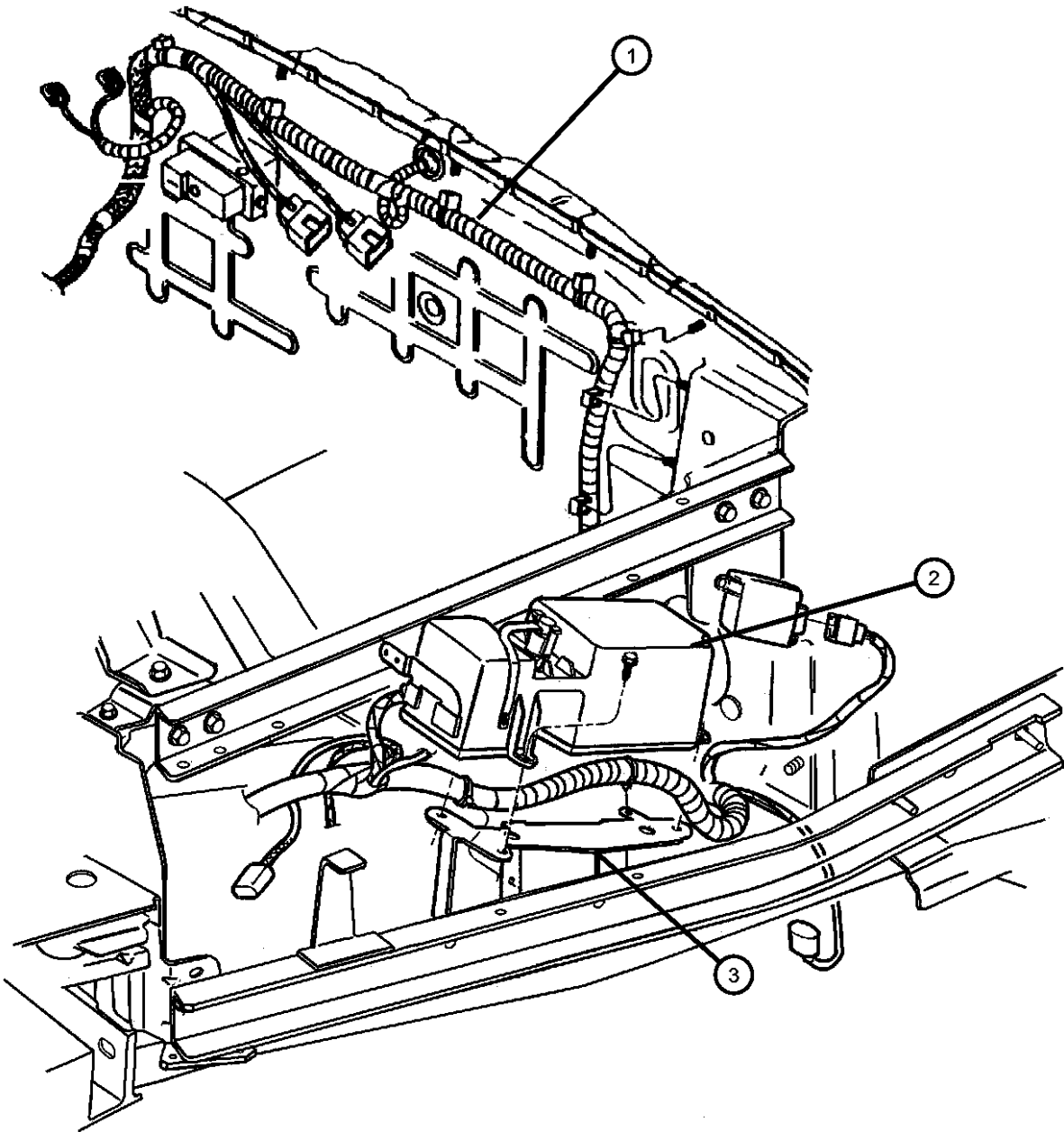

ITEM	PART NUMBER	QTY	LINE	SERIES	BODY	ENGINE	TRANS	TRIM	DESCRIPTION
1									WIRING, Headlamp to Dash
	04865383AB	1							Canada w/Positive Cable
	04865429AB	1							US w/Poaitive Cable
2	04865429AB	1							POWER DISTRIBUTION CENTER, Serviced in Headlamp to Dash Wiring., (NOT SERVICED), BRACKET, Power Distribution Center
3	04688934	1							SCREW, Self Piercing, .25-14x.625, PDC Attaching
-4	00154554	3							SCREW, Tapping, .25-20x1.25, PDC Bracket Mounting
-5	00154780	4							

PROWLER (PR)				
SERIES	LINE	BODY	ENGINE	TRANSMISSION
S = SPORT	C = CHRYSLER P = PLYMOUTH	27 = 2-DR CONVERTIBLE	EGG = ENGINE - 3.5L HIGH OUTPUT V6 24V MPI	DGX = TRANSMISSION - 4-SPEED AUTOMATIC

Wiring, Instrument Panel

Figure 8-1405

ITEM	PART NUMBER	QTY	LINE	SERIES	BODY	ENGINE	TRANS	TRIM	DESCRIPTION
1	04865387AC	1							WIRING, Instrument Panel
-2	04450129	1							PULLER, Fuse
3	000ATM10	1							FUSE, Mini, 10 AMP, Red
4	000ATM15	1							FUSE, Mini, 15 AMP, Light Blue
5	000ATM20	1							FUSE, Mini, 20 AMP, Yellow
-6	04688898	1							LABEL, Fuse Block
-7	04801134AA	1							WIRING, Ground Jumper, Instrument Panel

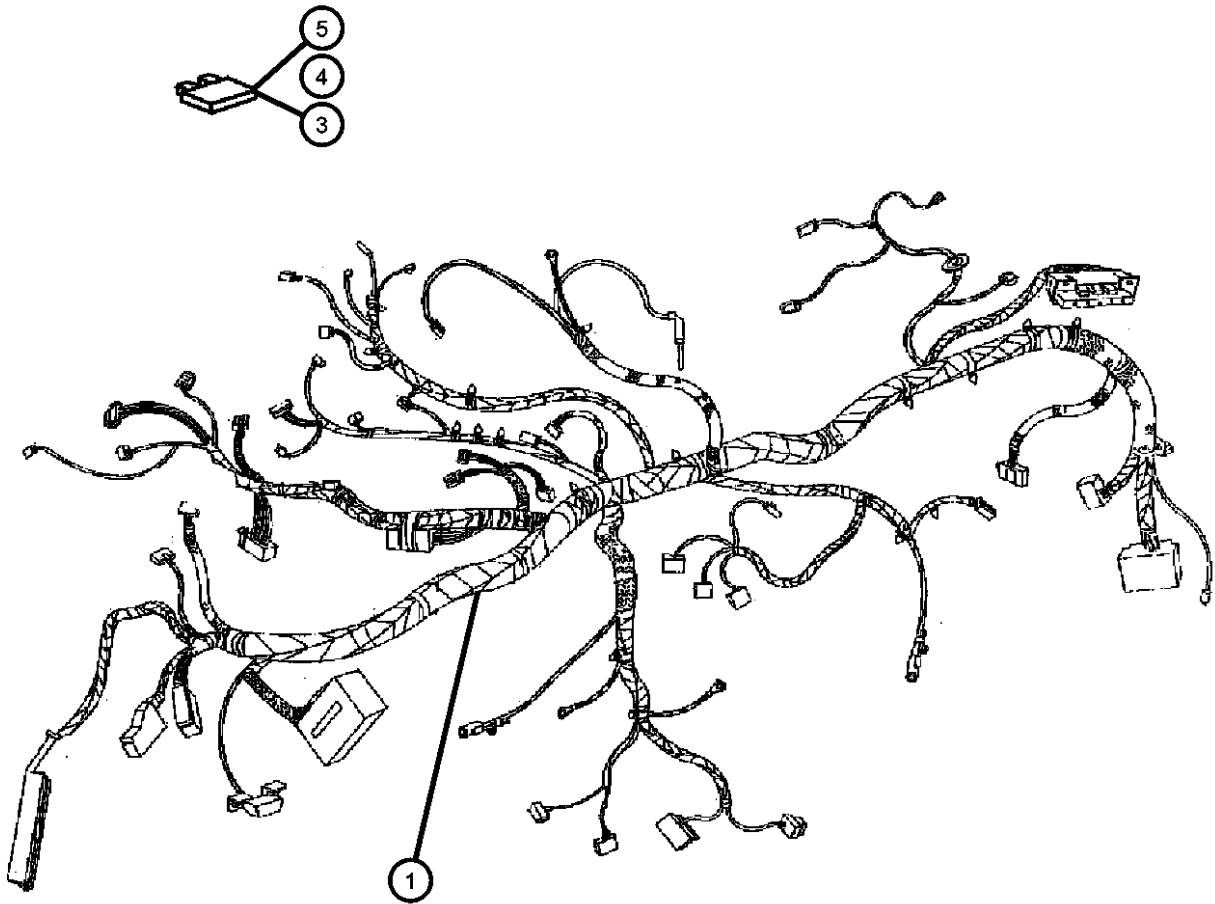

PROWLER (PR)

SERIES	LINE	BODY	ENGINE	TRANSMISSION
S = SPORT	C = CHRYSLER P = PLYMOUTH	27 = 2-DR CONVERTIBLE	EGG = ENGINE - 3.5L HIGH OUTPUT V6 24V MPI	DGX = TRANSMISSION - 4-SPEED AUTOMATIC

AR = use ase required - = Non illustrated part

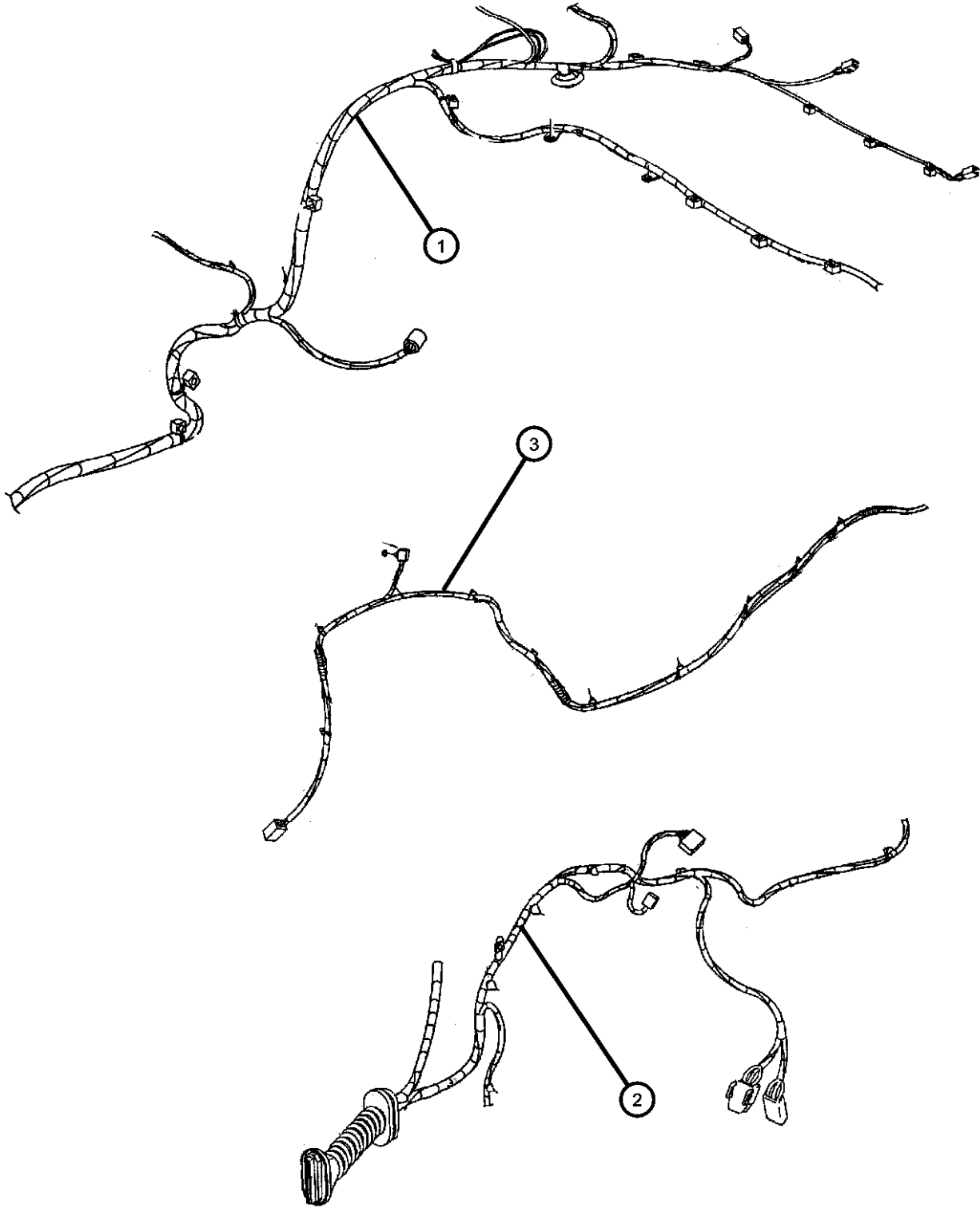

ITEM	PART NUMBER	QTY	LINE	SERIES	BODY	ENGINE	TRANS	TRIM	DESCRIPTION
------	-------------	-----	------	--------	------	--------	-------	------	-------------

DGX=4 Speed Automatic Transmission

1	04865430AA	1							WIRING, Body
2									WIRING, Door
	04865294AB	1							Right
	04865295AB	1							Left
3	04815678AD	1							WIRING, Deck Lid
-4	04801134AA	1							WIRING, Ground Jumper
-5	04815286	1							WIRING, Back-Up Lamp Jumper
-6	04815283	1							WIRING, Turn Signal Lamp
-7	04815282	1							WIRING, Headlamp
-8	04815287	1							WIRING, Taillamp
-9	04865426AA	1							WIRING, Dome Lamp
-10	04688844	1							WIRING, Electric Back Light
-11	56008888	1							WIRING, Remote Radio Switch
-12	04801244AA	1					DGX		WIRING, Underbody, Transaxle, Fuel Pump
-13	04815592AB	1							WIRING, A/C

PROWLER (PR)					
SERIES	LINE	BODY	ENGINE	TRANSMISSION	
S = SPORT	C = CHRYSLER P = PLYMOUTH	27 = 2-DR CONVERTIBLE	EGG = ENGINE - 3.5L HIGH OUTPUT V6 24V MPI	DGX = TRANSMISSION - 4-SPEED AUTOMATIC	

Wiring Repair
Figure 8-1605

ITEM	PART NUMBER	QTY	LINE	SERIES	BODY	ENGINE	TRANS	TRIM	DESCRIPTION
-1	05013930AB	1							WIRING PACKAGE, Underhood Connector Repair, For Electrical Connector Repair Information visit the World Wide Web at http://dto.vftis.com/mopar/dis- claimer.asp

For Electrical Connector Repair Information visit
the World Wide Web at

<http://dto.vftis.com/mopar/disclaimer.asp>

PROWLER (PR)				
SERIES	LINE	BODY	ENGINE	TRANSMISSION
S = SPORT	C = CHRYSLER P = PLYMOUTH	27 = 2-DR CONVERTIBLE	EGG = ENGINE - 3.5L HIGH OUTPUT V6 24V MPI	DGX = TRANSMISSION - 4-SPEED AUTOMATIC

Spark Plugs, Coils
Figure 8-1905

ITEM	PART NUMBER	QTY	LINE	SERIES	BODY	ENGINE	TRANS	TRIM	DESCRIPTION
------	-------------	-----	------	--------	------	--------	-------	------	-------------

EGG=3.5L Engine

1	04609088AF	6				EGG			COIL, Ignition
2	06505121AA	12				EGG			BOLT
3	04648604	6				EGG			TUBE, Spark Plug
4	SPRC12PEC5	6				EGG			SPARK PLUG
5	04609133AA	2				EGG			CAPACITOR, Ignition
-6	06102003	2				EGG			BOLT AND CONED WASHER, Hex Head, M6x16x14, Capaciter Attaching
-7	04609116AA	12				EGG			SPACER, Coil on Plug

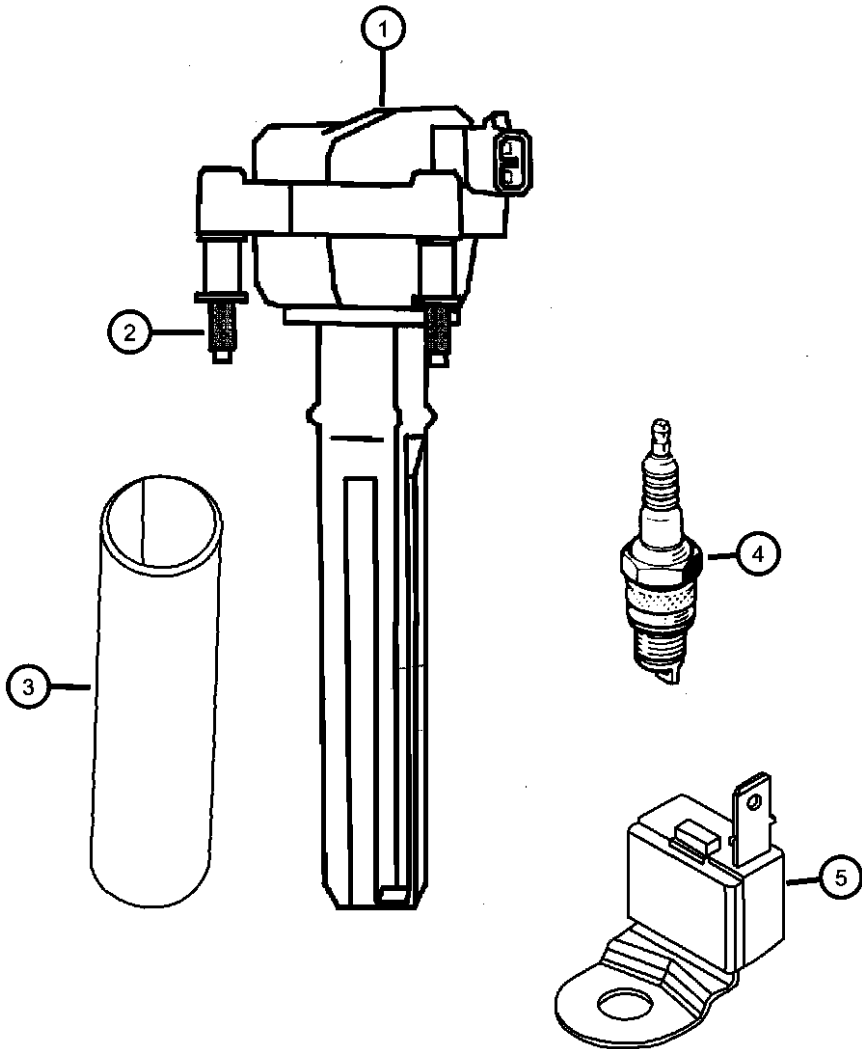

PROWLER (PR)				
SERIES	LINE	BODY	ENGINE	TRANSMISSION
S = SPORT	C = CHRYSLER P = PLYMOUTH	27 = 2-DR CONVERTIBLE	EGG = ENGINE - 3.5L HIGH OUTPUT V6 24V MPI	DGX = TRANSMISSION - 4-SPEED AUTOMATIC

AR = use ase required - = Non illustrated part

Group - 08A

Instrument Panel and Radios and Consoles

Group - 08A Instrument Panel and Radios and Consoles

Illustration Title

Group-Fig. No.

Instrument Panel
Instrument Panel Fig. 08A - 105

Instrument Panel Cluster
Instrument Panel Cluster Fig. 08A - 205

Radio, Antenna, and Speakers
Radio Fig. 08A - 305
Speakers, Antenna, Misc. Fig. 08A - 310

Consoles
Consoles Fig. 08A - 405

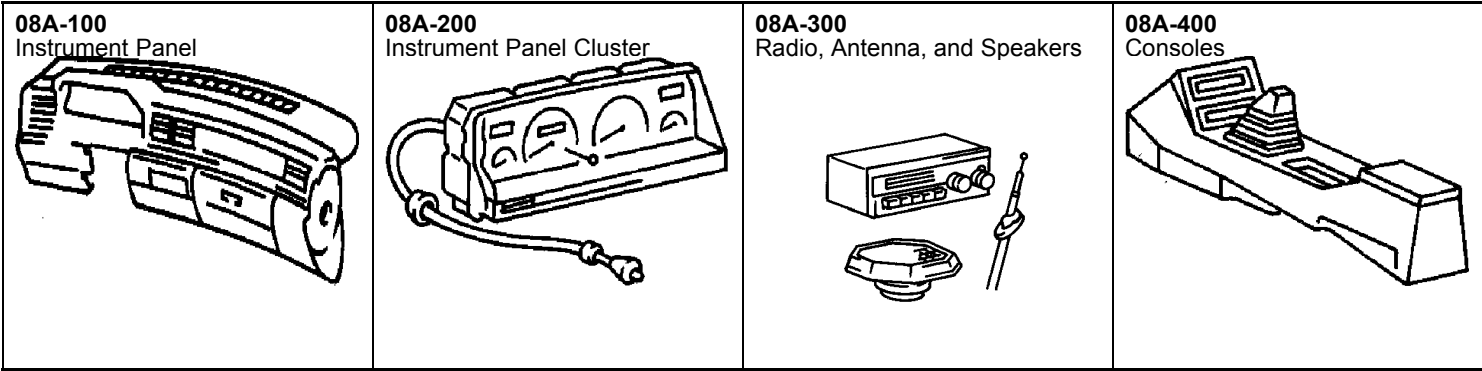

Instrument Panel
Figure 08A-105

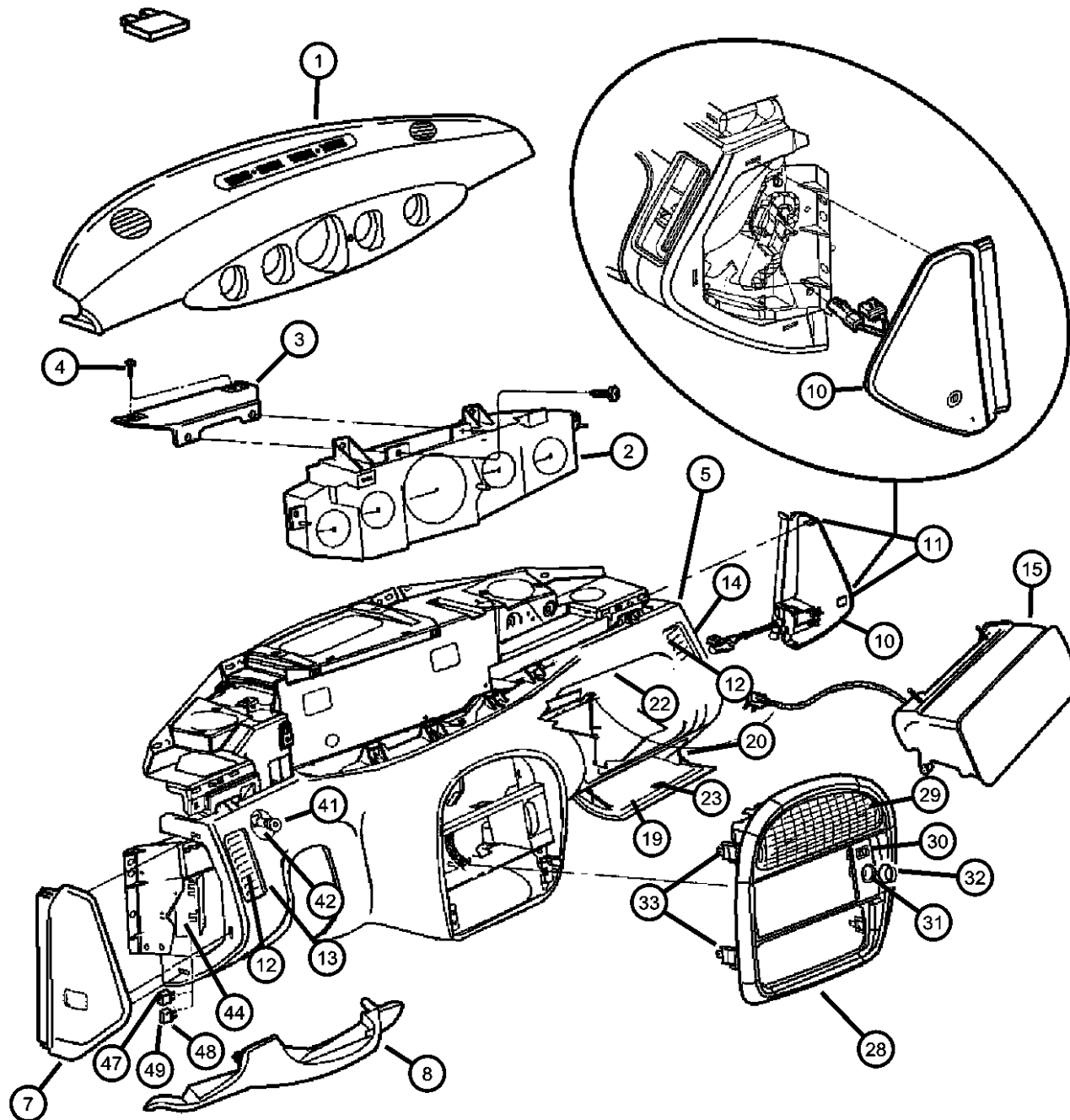

ITEM	PART NUMBER	QTY	LINE	SERIES	BODY	ENGINE	TRANS	TRIM	DESCRIPTION
1									PANEL, Instrument Upper
	0LP641SA	1							Charcoal
	0LP641VF	1							Pepper Red
	0LP641XT	1							Tundra
2	0LP641XT	1							CLUSTER, See Illus. (205), (NOT SERVICED),
3	04815030	1							BRACKET, Instrument Cluster, Upper Support
4	06032723	2							SCREW, Self Tapping, M4.2x1.69x19.05
5	04815679AB	1							PANEL, Instrument Panel
-6	06034833	24							CLIP, Push, .164-7.5, Instrument Panel Snap Nuts
7	0LP77LAZ	1							CAP, Instrument Panel End, Agate, Left
8	0LP78LAZ	1							COVER, Instrument Panel, Steering Column Opening, Agate
-9	06503518	2							CLIP, M15.9x30.00, Steering Column Cover Attaching
10	0LP76LAZAB	1							CAP, Instrument Panel End, With Airbag Switch,Agate, Right
11	06503519	2							CLIP, M7.25x16.20End Cap Left & Right
12	04462470	2							LOUVER, Air OutletOuter
13	0PF01LAZ	1							HOUSING, Instrument Panel Spot Cooler, Air Outlet, Left
14	0PF24LAZ	1							HOUSING, Instrument Panel Spot Cooler, Air Outlet, Right
15	0LP82LAZAD	1							AIR BAG, Passenger, Agate
-16	06101451	2							SCREW AND WASHER, Hex Head, M6x1x25, Air Bag Attaching, Glove Box Reinforcement to Cross Beam,
-17	34201358	2							NUT AND WASHER, Hex Nut-Sealing Washer, M6 x 1.00, Passenger Air Bag Attaching
-18	04865212AA	1							BRACKET, PAB De-activation Switch
19	04815680	1							DOOR, Glove Box
20	04678070	1							STRAP, Glove Box
-21	04786367	1							HINGE, Glovebox
22	04786373	1							STRIKER, Glove Box Door Latch
23	5DL15TAZ	1							LATCH, Glovebox, Agate
-24	05291051	2							BUMPER, Glove Box Door
-25	04565022	1							SWITCH AND LAMP, Glove Box

PROWLER (PR)

SERIES LINE
S = SPORT C = CHRYSLER
 P = PLYMOUTH

BODY
27 = 2-DR CONVERTIBLE

ENGINE
EGG = ENGINE - 3.5L HIGH OUTPUT V6 24V MPI

TRANSMISSION
DGX = TRANSMISSION - 4-SPEED AUTOMATIC

AR = use ase required - = Non illustrated part

2001 PR

Instrument Panel
Figure 08A-105

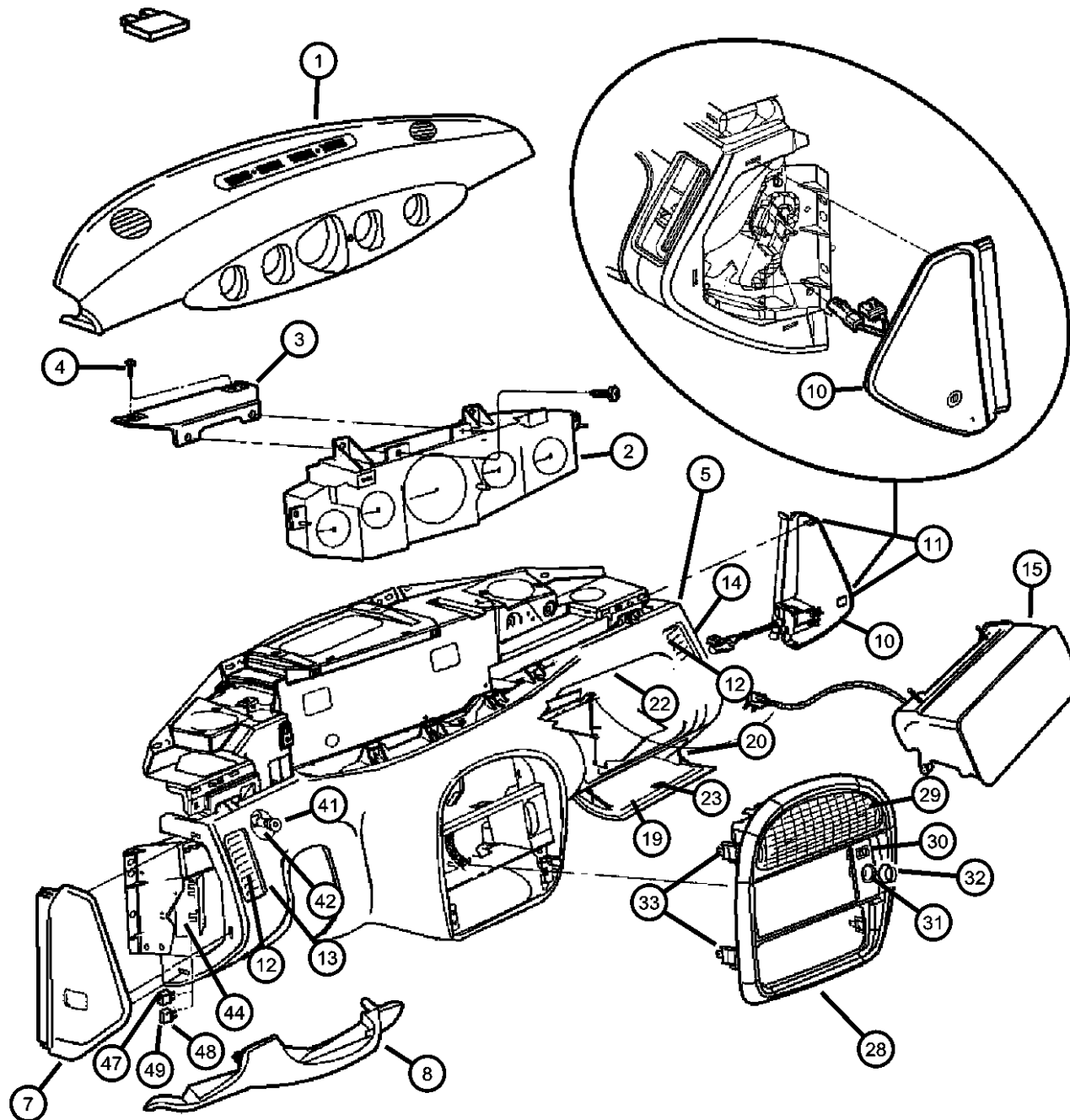

ITEM	PART NUMBER	QTY	LINE	SERIES	BODY	ENGINE	TRANS	TRIM	DESCRIPTION
-26	04886429AA	1							LINER, Glove Box
-27	06036148AA	4							RIVET, Blind, Three Leg, Inner Glove Box attaching, Instrument Panel Center Bracket
28	04786437AB	1							BEZEL, Instrument Panel
29	0PD88SX8	1							AIR OUTLET, Heater and A/C, Black
30	04865395AA	1							SWITCH, Volume Control
31	04793551	1							BASE, Cigar Lighter
32	04685591	1							CAP, Cigar Lighter
33	04524342	4							CLIP, Bezel Attaching
-34	04786377	1							REINFORCEMENT, Instrument Panel
-35	04815938	1							SUPPORT, Instrument Panel, Instrument Panel to Cross Beam
-36	06102132AA	2							SCREW, Hex Head, M6x1x20
-37	04815574	2							PLATE, Instrument Panel Support, Right & Left Center Support to Floor
-38	06101462	4							SCREW AND WASHER, Hex Head, M8x1.25x30
-39	06101712	4							NUT, U, M6x1, Instrument to Cowl Top Attaching
-40	04565321AD	1							SWITCH, Headlamp
41	04360211AB	1							KNOB, Head Lamp Switch
42	0PF81LAZ	1							BEZEL, Headlamp Switch
-43	56021893AA	1							RETAINER, Headlamp Switch
44	04786391	1							BRACKET, Fuse Block
-45	04450129	1							PULLER, Fuse
-46	04688898	1							LABEL, Fuse Block
47	000ATM10	1							FUSE, Mini, 10 AMP, Red
48	000ATM15	1							FUSE, Mini, 15 AMP, Light Blue
49	000ATM20	1							FUSE, Mini, 20 AMP, Yellow
-50	04786719	1							SILENCER, Dash Panel
-51	04815454	1							BRACKET, Instrument Panel, Instrument Panel to Body

PROWLER (PR)

SERIES

LINE

BODY

ENGINE

TRANSMISSION

S = SPORT

C = CHRYSLER

27 = 2-DR CONVERTIBLE

EGG = ENGINE - 3.5L HIGH OUTPUT V6 24V MPI

DGX = TRANSMISSION - 4-SPEED AUTOMATIC

P = PLYMOUTH

AR = use ase required - = Non illustrated part

2001 PR

Instrument Panel Cluster

Figure 08A-205

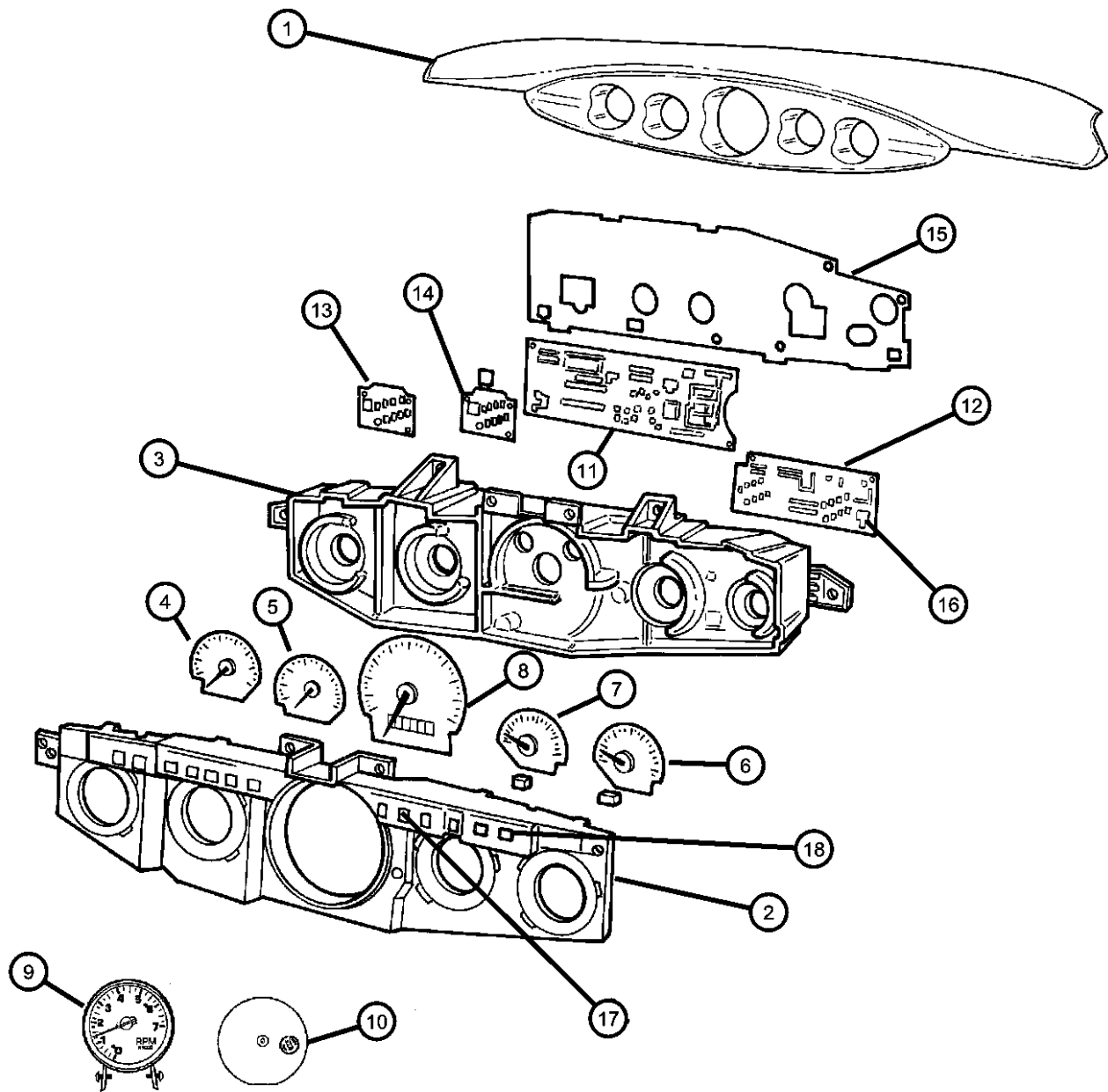

ITEM	PART NUMBER	QTY	LINE	SERIES	BODY	ENGINE	TRANS	TRIM	DESCRIPTION
1	0LP641SA	1							PANEL, Instrument Upper
	0LP641VF	1							Charcoal
	0LP641XT	1							Pepper Red
2									Tundra
	05010142AC	1							MASK AND LENS, Instrument Cluster
	05010143AC	1							[MPH]
3	04883189AA	1							[KPH]
4	04883176	1							HOUSING, Cluster
5	04883177	1							GAUGE, Volt
6	04883178	1							GAUGE, Oil Level
7	04883179	1							GAUGE, Temperature
8									GAUGE, Fuel
	05010144AA	1							GAUGE, Speedometer
	05010145AA	1							[MPH]
9	04688626	1							[KPH]
10	L0000074	1							GAUGE, Tachometer
11									BULB, 74, Tachometer
	05010272AC	1							BOARD, Circuit
	05010273AC	1							[KPH]
12	04883182	1							[MPH]
13	04883184AC	1							BOARD, Volt
14	04883183	1							BOARD, Fuel/Temperature
15	04883188AA	1							BOARD, Oil
16	L00PC194	6							COVER, Cluster
17	05269529	12							LAMP, Bulb And Socket
18									BULB, PC121
	04608419	1							SOCKET
	05010271AA	1							(Red)
									(Amber)

PROWLER (PR)

SERIES

LINE

BODY

ENGINE

TRANSMISSION

S = SPORT

C = CHRYSLER
P = PLYMOUTH

27 = 2-DR CONVERTIBLE

EGG = ENGINE - 3.5L HIGH
OUTPUT V6 24V MPI

DGX = TRANSMISSION - 4-SPEED
AUTOMATIC

AR = use ase required - = Non illustrated part

2001 PR

Radio
Figure 08A-305

ITEM	PART NUMBER	QTY	LINE	SERIES	BODY	ENGINE	TRANS	TRIM	DESCRIPTION
RBN=RADIO - AM/FM CASSETTE, CHANGER CTRL									
1	04858600AC	1							RADIO, AM/FM Cassette with CD Control, Sales Code (RBN) SCREW, Hex Flange Head, .25-14x.75
-2	00154903AA	2							

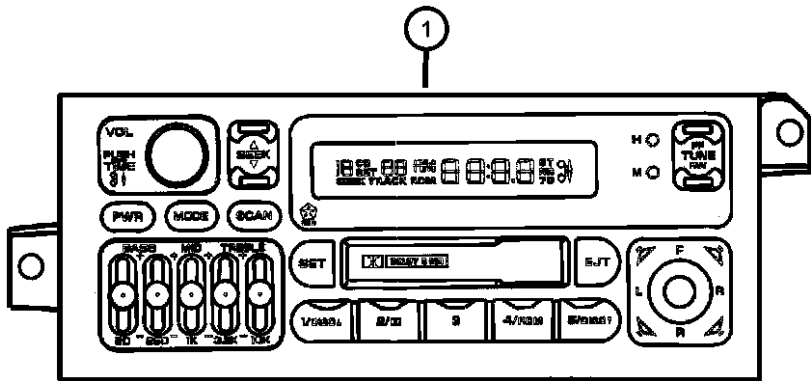

RBN

PROWLER (PR)				
SERIES	LINE	BODY	ENGINE	TRANSMISSION
S = SPORT	C = CHRYSLER P = PLYMOUTH	27 = 2-DR CONVERTIBLE	EGG = ENGINE - 3.5L HIGH OUTPUT V6 24V MPI	DGX = TRANSMISSION - 4-SPEED AUTOMATIC

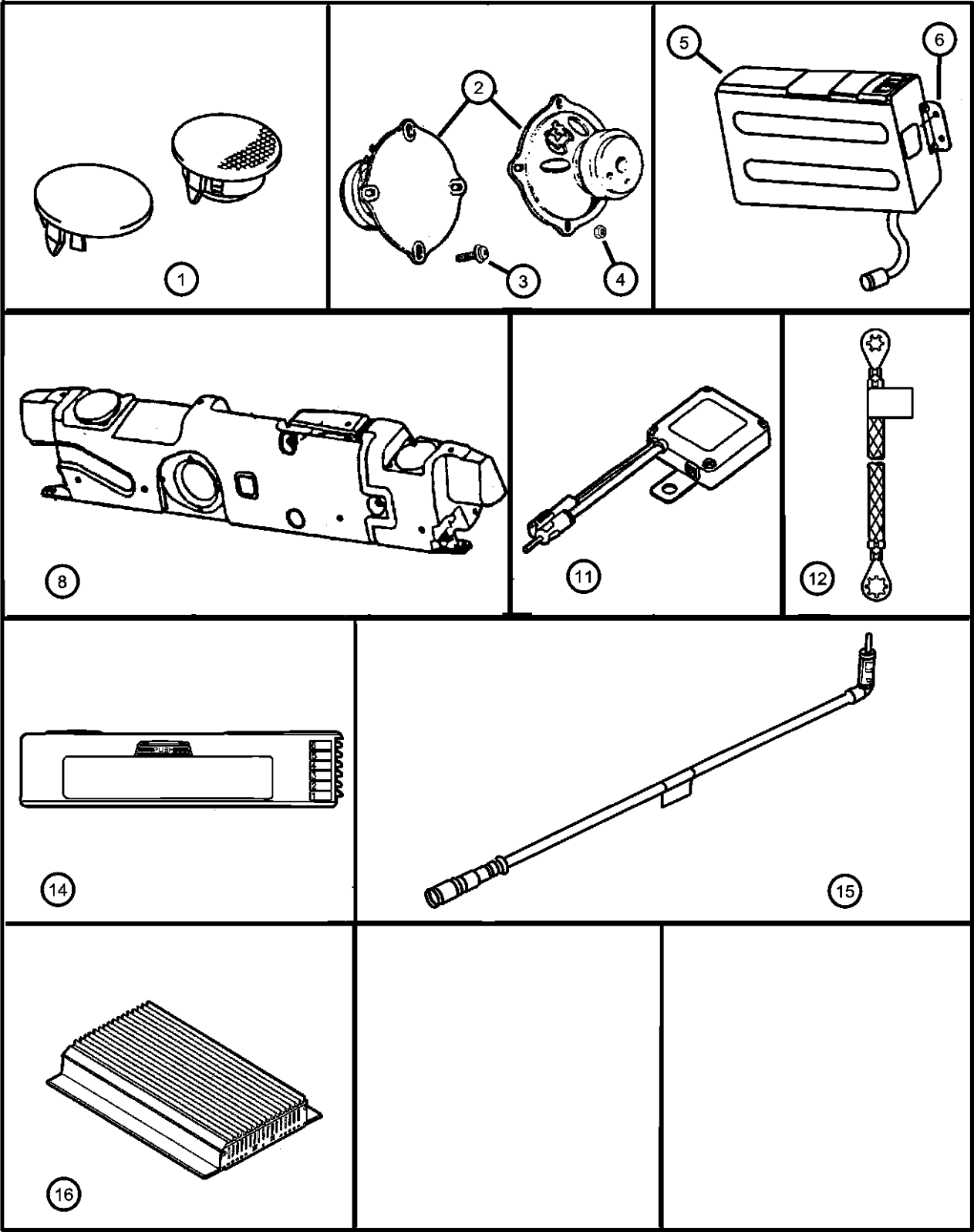

ITEM	PART NUMBER	QTY	LINE	SERIES	BODY	ENGINE	TRANS	TRIM	DESCRIPTION
1	04815893	2							SPEAKER, 3.5" - I/P - Midline Audio System
2	04815360	2							SPEAKER, Front Door
3	06032615	8							SCREW, Door Speaker Attaching
4	06029501	8							NUT, Snap In, .164, Front Door Speaker
5	82202700	1							PLAYER KIT, CD Changer - 6 Disc
6	04865039AB	2							BRACKET, CD Changer
-7	06101447	4							NUT, CD Changer Mounting
8	04815506AE	1							SPEAKER, RearClosure
-9	06101462	2							SCREW AND WASHER, Hex Head, M8x1.25x30, Rear Speaker Enclosure attaching
-10	06101445	1							NUT AND WASHER, Hex Nut-Coned Washer, M8 x 1.25, Rear Speaker Enclosure attaching
11	04815551AB	1							MODULE, Radio Antenna
12									STRAP, Ground
	04469334AC	1							Hood to Side Cowl
	04815613AB	1							Transmission to Frame Rail
	04865280AA	1							Windshield Wiper Module to Windshield Surrond
-13	06035165	1							SCREW, Tapping, .19-16x.75
14	04797433	1							MAGAZINE, CD Changer
15	04815369	1							CABLE, Antenna
16	04815260AC	1							AMPLIFIER, Radio
-17	06101802	3							NUT
-18	06101802	3							CABLE, CD Changer, (NOT REQUIRED)
-19	06101802	3							ANTENNA, serviced in windshield, (NOT SERVICED)
-20	04274258	1							TAPE, Radio Connector, Foam

PROWLER (PR)				
SERIES	LINE	BODY	ENGINE	TRANSMISSION
S = SPORT	C = CHRYSLER P = PLYMOUTH	27 = 2-DR CONVERTIBLE	EGG = ENGINE - 3.5L HIGH OUTPUT V6 24V MPI	DGX = TRANSMISSION - 4-SPEED AUTOMATIC

Consoles
Figure 08A-405

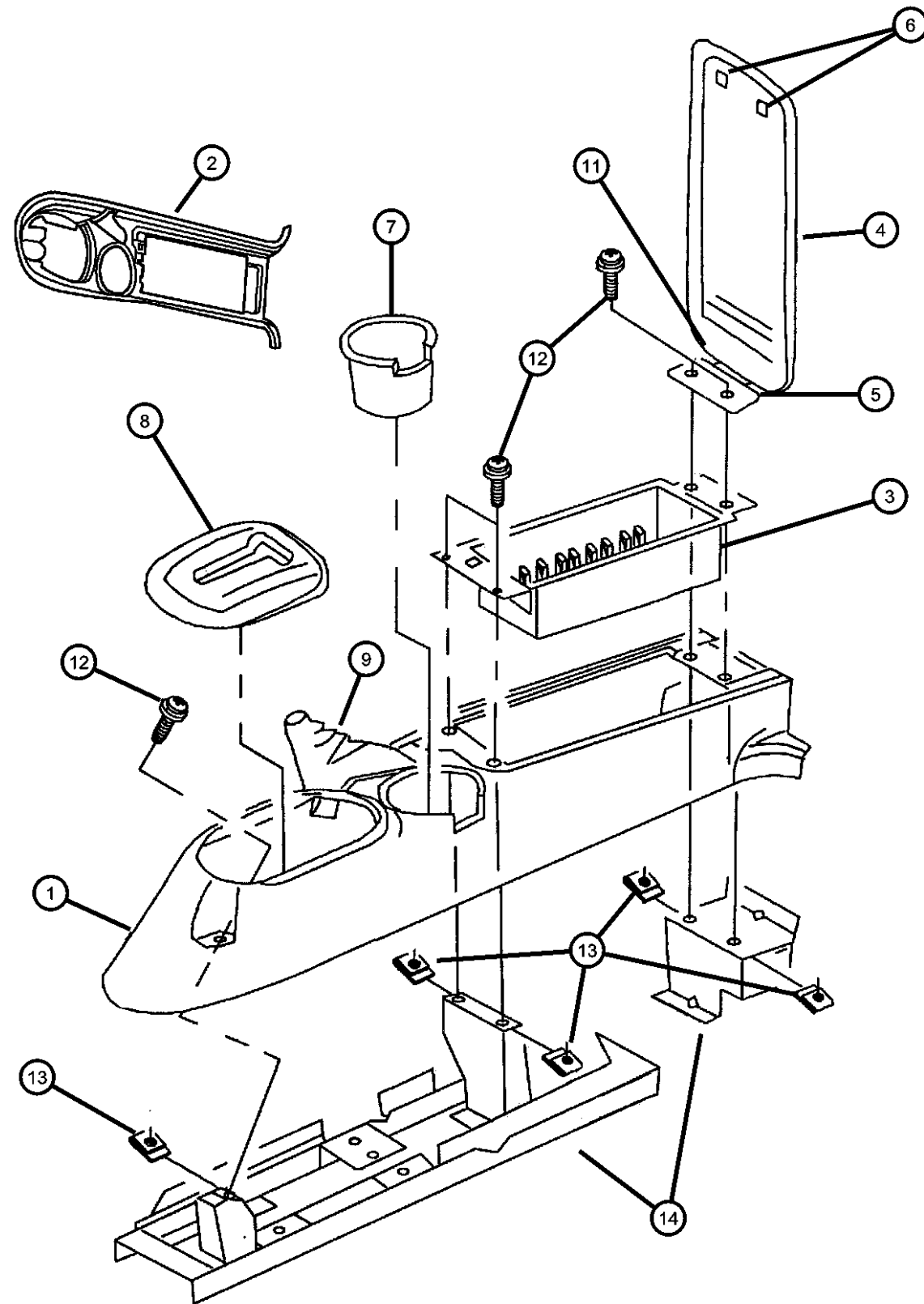

ITEM	PART NUMBER	QTY	LINE	SERIES	BODY	ENGINE	TRANS	TRIM	DESCRIPTION
1	0MT47LAZ	1							CONSOLE, Floor, Agate
2	0LR95LAZ	1							PANEL, Console, Upper Forward Console Trim Panel
3	0RP63DX9AA	1							BIN, Floor Console, Flat Black
4	0HL63MAZ	1							ARMREST, Console, Agate
5	04599162	1							HINGE, Armrest Pad
6	04453713	2							BUMPER, Floor Console Armrest
7	0PS24DX9	1							INSERT, Floor Console, Flat Black
8	0TM481X7AA	1							BEZEL, Console PRNDL, Black/Chrome
9	04815038	1							BOOT, Console Hand Brake
-10	06032986	6							SCREW, Tapping, M4.2-1.69x12.7Cover Plate To Armrest Armature
11	06032723	2							SCREW, Self Tapping, M4.2x1.69x19.05, Hinge to armrest
12	06032723	2							SCREW, .164-18x1.00, (NOT SERVICED)
13	06032723	2							NUT, .164-18, (NOT SERVICED)
14	06032723	2							BRACKET, Console, Serviced in Tub Assy only, (NOT SERVICED)

PROWLER (PR)					
SERIES	LINE	BODY	ENGINE	TRANSMISSION	
S = SPORT	C = CHRYSLER P = PLYMOUTH	27 = 2-DR CONVERTIBLE	EGG = ENGINE - 3.5L HIGH OUTPUT V6 24V MPI	DGX = TRANSMISSION - 4-SPEED AUTOMATIC	

AR = use ase required - = Non illustrated part

2001 PR

Group - 9

Engine Mounting

Group - 9 Engine Mounting

Illustration Title

Group-Fig. No.

Engine Mounting

Engine Mounting PR.....

Transaxle Mounting PR.....

Fig. 9 - 115

Fig. 9 - 116

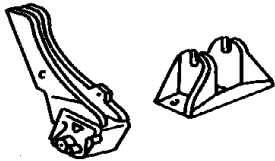
<div><div>009-100</div><div>Engine Mounting</div><div></div></div>			
--	--	--	--

Engine Mounting PR
Figure 9-115

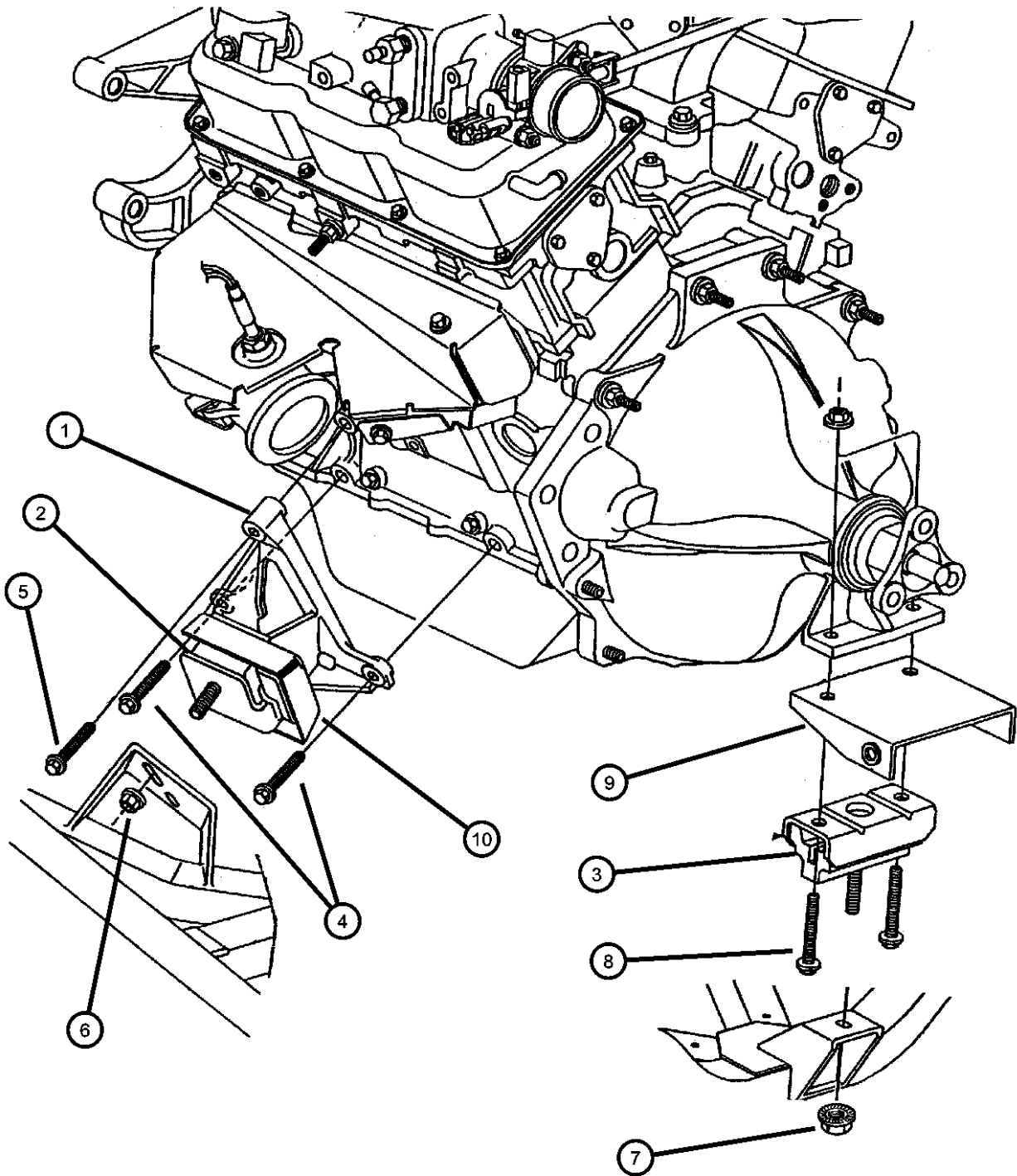

ITEM	PART NUMBER	QTY	LINE	SERIES	BODY	ENGINE	TRANS	TRIM	DESCRIPTION
------	-------------	-----	------	--------	------	--------	-------	------	-------------

NOTE: Sales Code
[EGG]=3.5L Engine

1									BRACKET, Engine Mount
	04786648AB	1							Right
	04786649AB	1							Left
2									ISOLATOR, Engine Mount
	04786644	1							Right
	04786645	1							Left
3	04786646	1							CUSHION, Engine Support
4	06506019AA	4							BOLT AND WASHER, Hex Head, M10x1.5x30
5	06101622	4							SCREW AND WASHER, Hex Head, M10x1.5x55
6	06035864	2							NUT
7	06502696	1							NUT, Hex Flange Lock, M10x1.5
8	06101864	2							SCREW, M10x1.5x35
9	04815661	1							BRACKET, Exhaust
10	04786922	1							SHIELD, Heat, Engine Mount, Front
-11	06504271	1							NUT, M10x1.50

PROWLER (PR)					
SERIES	LINE	BODY	ENGINE	TRANSMISSION	
S = SPORT	C = CHRYSLER P = PLYMOUTH	27 = 2-DR CONVERTIBLE	EGG = ENGINE - 3.5L HIGH OUTPUT V6 24V MPI	DGX = TRANSMISSION - 4-SPEED AUTOMATIC	

AR = use ase required - = Non illustrated part

Transaxle Mounting PR

Figure 9-116

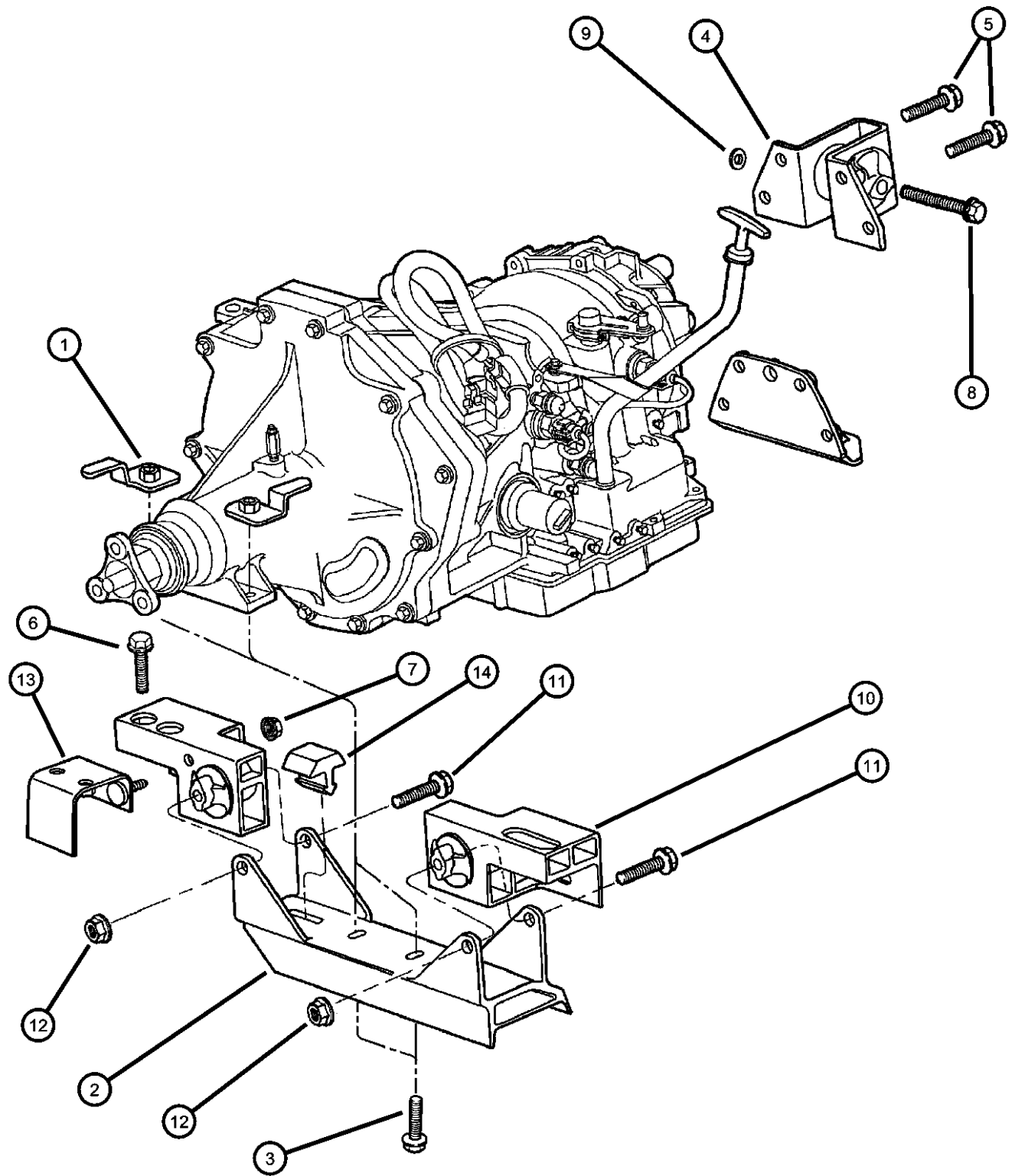

NOTE: Sales Code
[EGG]=3.5L Engine

ITEM	PART NUMBER	QTY	LINE	SERIES	BODY	ENGINE	TRANS	TRIM	DESCRIPTION
1	06504449	2							NUT, Hex, M10-1.5
2	04865186AB	1							BRACKET
3	04865186AB	1							SCREW AND WASHER, M10x1.5x45, (NOT SERVICED)
4	04786647	1							SUPPORT, Transmission
5	06506019AA	4							BOLT AND WASHER, Hex Head, M10x1.5x30
6	06502954	4							SCREW AND WASHER, Hex Head, M10x1.5x53
7	06505014AA	2							NUT & WASHER, Hex, M10X1.5
8	06504681	1							BOLT
9	06502697	1							NUT, Hex Flange Lock, M12x1.75
10									ISOLATOR, Crossmember
	04865184AA	1							Right, Right
	04865185AA	1							Left, Left
11	06102081AA	2							SCREW, Hex Flange Head, M14x2.00x140.00
12	06035864	1							NUT
13									PLATE, Crossmember
	04865179AA	1							Left, Left
	04865180AA	1							Right, Right
14	04865211AA	1							SNUBBER, Transmission Crossmember

PROWLER (PR)

SERIES	LINE	BODY	ENGINE	TRANSMISSION
S = SPORT	C = CHRYSLER P = PLYMOUTH	27 = 2-DR CONVERTIBLE	EGG = ENGINE - 3.5L HIGH OUTPUT V6 24V MPI	DGX = TRANSMISSION - 4-SPEED AUTOMATIC

Group - 3.5L

Engine 3.5L Six Cylinder

Group - 3.5L Engine 3.5L Six Cylinder

Illustration Title

Group-Fig. No.

Engine Identification

Engine Identification PRFig. 3.5L - 115

Cylinder Head

Cylinder Head PR Fig. 3.5L - 215

Cylinder Block

Cylinder Block PR Fig. 3.5L - 315

Crankshaft, Piston and Driveplate

Crankshaft and Pistons PR..... Fig. 3.5L - 415

Driveplate and Bellhousing PR..... Fig. 3.5L - 416

Camshafts & Valves

Camshaft and Valves Fig. 3.5L - 515

Timing Belt and Cover

Timing Belt and Cover PR Fig. 3.5L - 615

Engine Oiling

Engine Oiling PR Fig. 3.5L - 715

Manifolds

Manifold, Intake and Exhaust PR Fig. 3.5L - 815

Crankcase Ventilation

Crankcase Ventilation PR Fig. 3.5L - 915

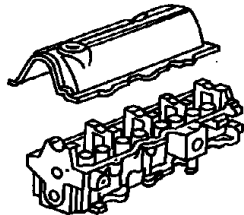
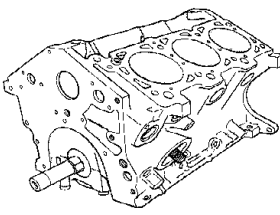
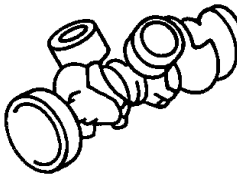
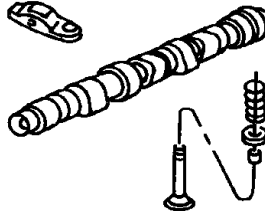
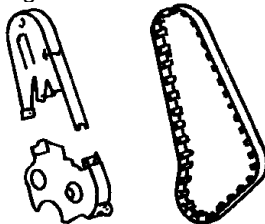
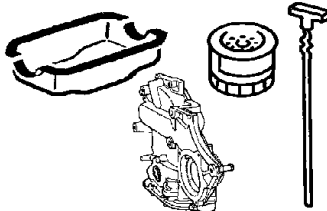
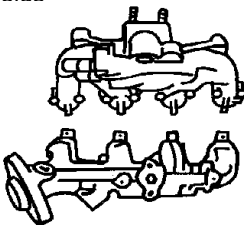
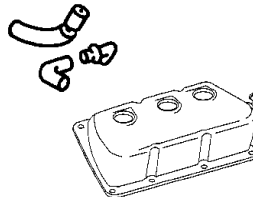
3.5L-100 Engine Identification	3.5L-200 Cylinder Head	3.5L-300 Cylinder Block	3.5L-400 Crankshaft, Piston and Driveplate										
<table border="1"><thead><tr><th>X Model Year</th><th>X Manufacturing Plant</th><th>XXXXX Component Code/Usage</th><th>XXXX Month/Day</th><th>XXXXXXXXXX Serial Code</th></tr></thead><tbody><tr><td>Last digit of model year</td><td>Satellite S Tronton T Tolson K</td><td>Engine 3.3L -- 3.8L Usage Pass Car PC Truck T</td><td></td><td>Last 8 Digits of VIN</td></tr></tbody></table>	X Model Year	X Manufacturing Plant	XXXXX Component Code/Usage	XXXX Month/Day	XXXXXXXXXX Serial Code	Last digit of model year	Satellite S Tronton T Tolson K	Engine 3.3L -- 3.8L Usage Pass Car PC Truck T		Last 8 Digits of VIN			
X Model Year	X Manufacturing Plant	XXXXX Component Code/Usage	XXXX Month/Day	XXXXXXXXXX Serial Code									
Last digit of model year	Satellite S Tronton T Tolson K	Engine 3.3L -- 3.8L Usage Pass Car PC Truck T		Last 8 Digits of VIN									
3.5L-500 Camshafts & Valves	3.5L-600 Timing Belt and Cover	3.5L-700 Engine Oiling	3.5L-800 Manifolds										
													
3.5L-900 Crankcase Ventilation													
													

Engine Identification PR
Figure 3.5L-115

ITEM	PART NUMBER	QTY	LINE	SERIES	BODY	ENGINE	TRANS	TRIM	DESCRIPTION
------	-------------	-----	------	--------	------	--------	-------	------	-------------

NOTE: SalesCode [EGG]=3.5L Engine									
1	04865211AA	1							LABEL, Engine Identification, (NOT SERVICED)

GENERAL INFORMATION 3.5L ENGINE

ENGINE IDENTIFICATION NUMBER OR CODE

The engine identification number is located on the rear of the cylinder block just below the cylinder head.

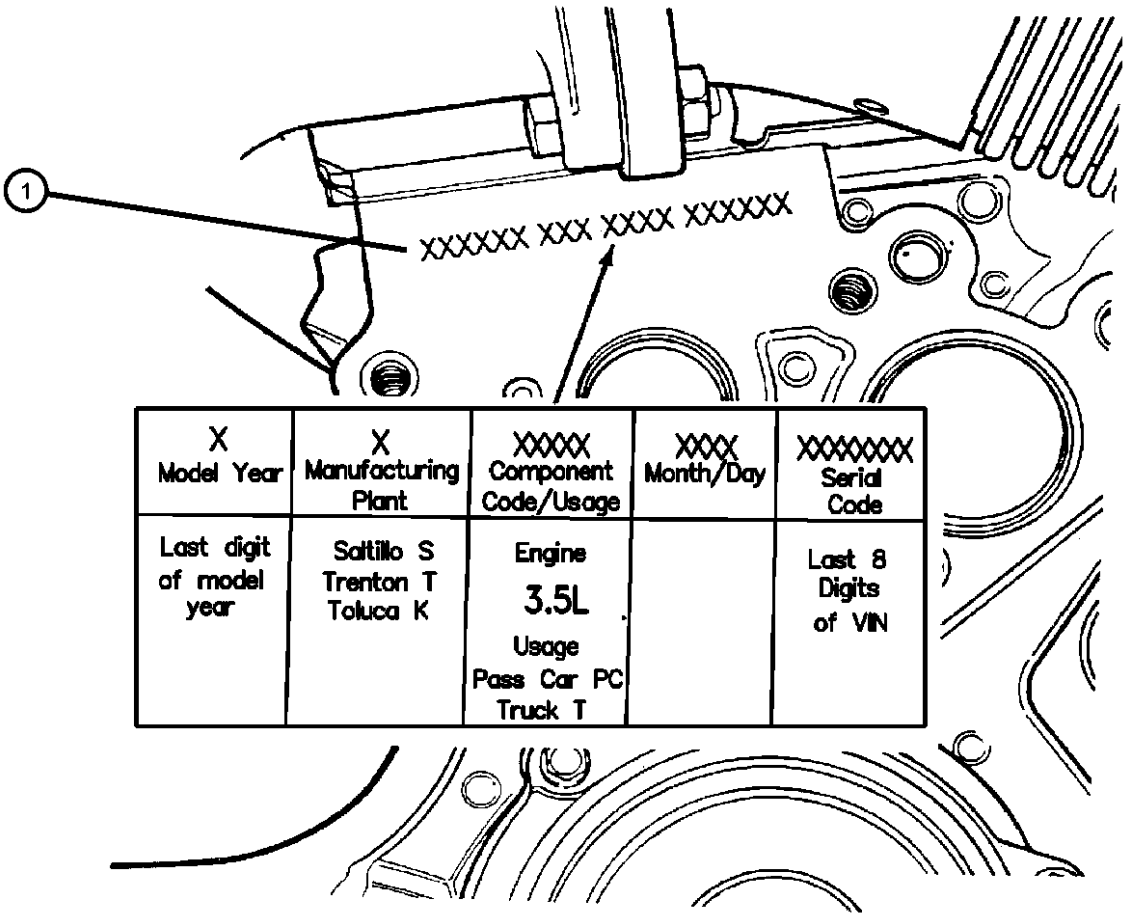

Engine Identification
3.5L ENGINE

PROWLER (PR)				
SERIES	LINE	BODY	ENGINE	TRANSMISSION
S = SPORT	C = CHRYSLER P = PLYMOUTH	27 = 2-DR CONVERTIBLE	EGG = ENGINE - 3.5L HIGH OUTPUT V6 24V MPI	DGX = TRANSMISSION - 4-SPEED AUTOMATIC

Cylinder Head PR
Figure 3.5L-215

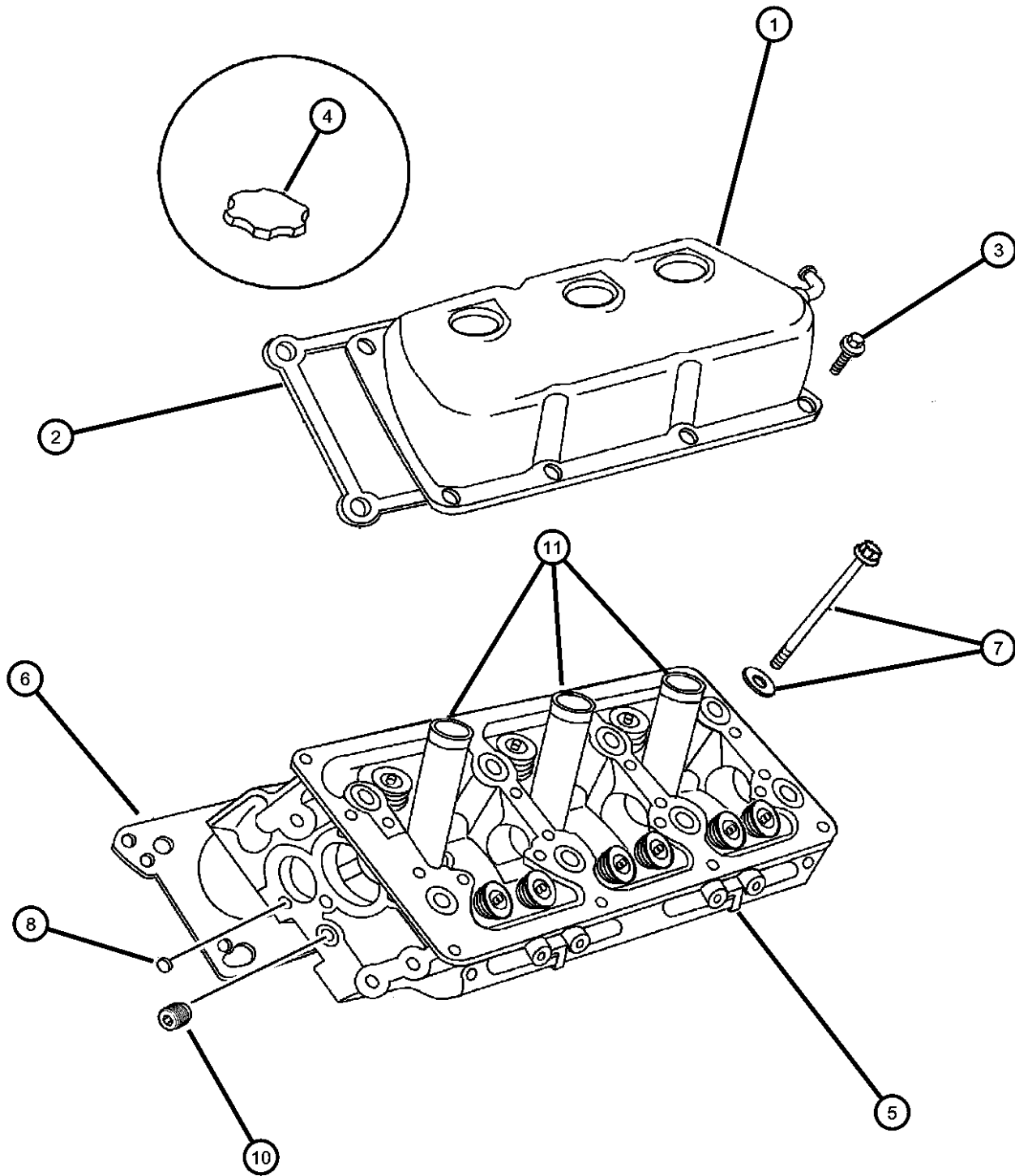

ITEM	PART NUMBER	QTY	LINE	SERIES	BODY	ENGINE	TRANS	TRIM	DESCRIPTION
NOTE: Sales Code [EGG]=3.5L Engine									
1									COVER, Cylinder Head
	04792098	1				EGG			Right
	04792099	1				EGG			Left
2	04792088	1				EGG			GASKET, Cylinder Cover
3	04792330	8				EGG			ISOLATOR, Cylinder Head Cover, Grommet And Bolt
4	04865215AA	1				EGG			CAP, Oil Filler
5	04663892	2				EGG			HEAD, Cylinder
	R5635488								Mopar Reman Part (for Non-Warranty Use Only)
6									GASKET, Cylinder Head
	04663890AB	1				EGG			Right
	04663891AB	1				EGG			Left
7	06504329	16				EGG			BOLT
8	04556020	4				EGG			PLUG, Core, 1.25 Diameter
-9	04663941	2				EGG			PLUG, Core, 1.00 Diameter
10	06034826	2				EGG			PLUG, Hex Socket, 3/8-18NPT
11	04648604	6				EGG			TUBE, Spark Plug
-12	04777042	3				EGG			SEAL, Spark Plug Tube

PROWLER (PR)					
SERIES	LINE	BODY	ENGINE	TRANSMISSION	
S = SPORT	C = CHRYSLER P = PLYMOUTH	27 = 2-DR CONVERTIBLE	EGG = ENGINE - 3.5L HIGH OUTPUT V6 24V MPI	DGX = TRANSMISSION - 4-SPEED AUTOMATIC	

Cylinder Block PR
Figure 3.5L-315

ITEM	PART NUMBER	QTY	LINE	SERIES	BODY	ENGINE	TRANS	TRIM	DESCRIPTION
------	-------------	-----	------	--------	------	--------	-------	------	-------------

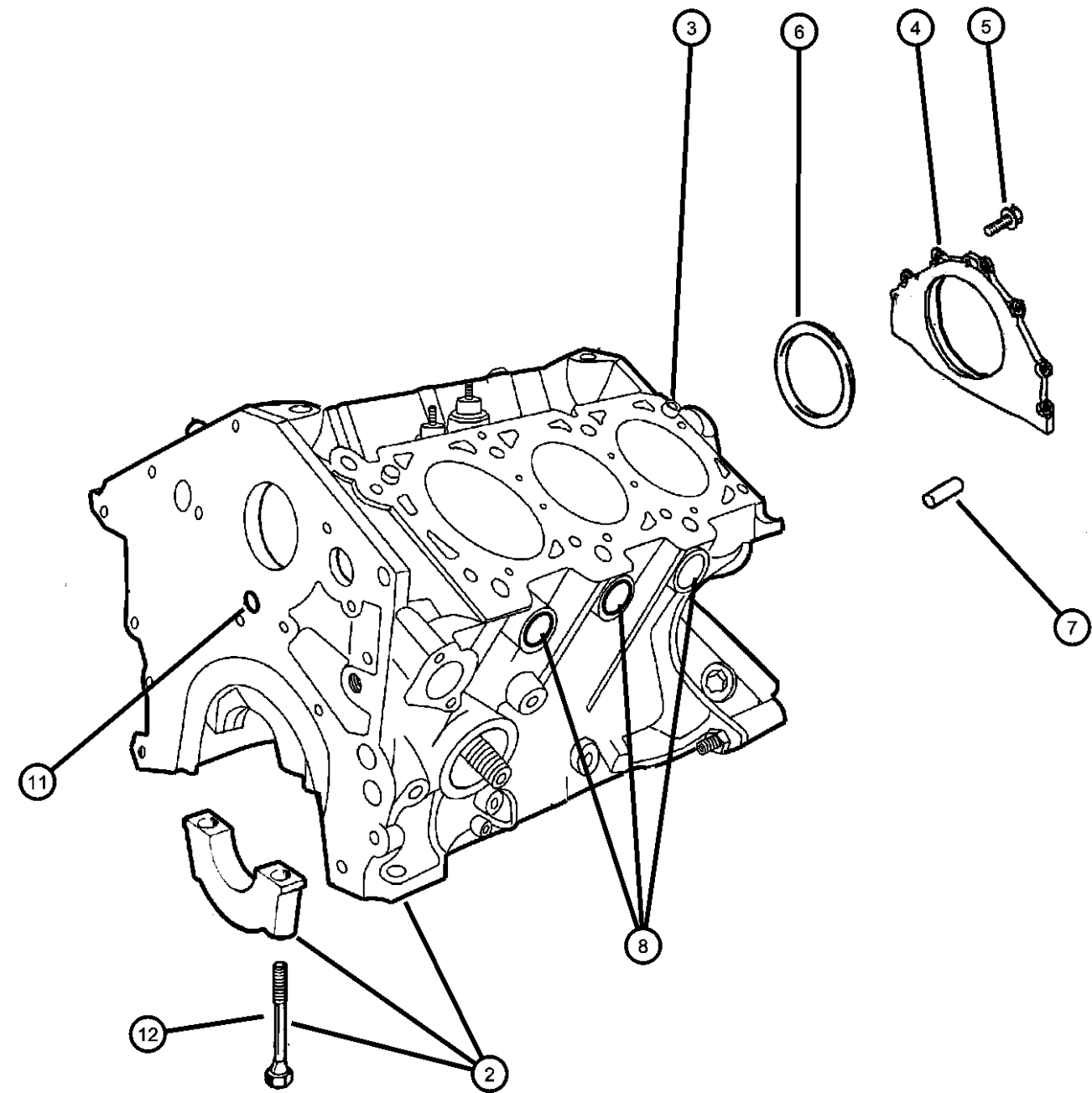

NOTE: Sales Code [EGG]=3.5L Engine									
-1	04897732AA	1				EGG			GASKET PACKAGE, Engine
2	04897435AC	1				EGG			BLOCK, Short, Contains: Crank, Rods, Pistons, Rings, Pick Up Tube, Oil Pan
	04761839AB								Mopar Automatic Transmission Fluid Quart
	04761845AC								Mopar 10W30 Engine Oil Gallon
3	04448856	4				EGG			DOWEL, Block To Cylinder Head
4	04663870	1				EGG			RETAINER, Crankshaft Rear Oil Seal
5	06102001	10				EGG			BOLT AND WASHER, M6x12
6	04663625	1				EGG			SEAL, Rear Main Crankshaft
7	06505643AA	2				EGG			DOWEL, Block To Clutch Housing
8	04663941	2				EGG			PLUG, Core, 1.00 Diameter
-9	04556020	4				EGG			PLUG, Core, 1.25 Diameter
-10	04663942	4				EGG			PLUG, Core, 1.50 Diameter
11	04556018AB	3				EGG			PLUG, Cylinder Block Oil Hole
12	06504102	8				EGG			BOLT, Hex Flange Head

PROWLER (PR)				
SERIES	LINE	BODY	ENGINE	TRANSMISSION
S = SPORT	C = CHRYSLER P = PLYMOUTH	27 = 2-DR CONVERTIBLE	EGG = ENGINE - 3.5L HIGH OUTPUT V6 24V MPI	DGX = TRANSMISSION - 4-SPEED AUTOMATIC

Crankshaft and Pistons PR

Figure 3.5L-415

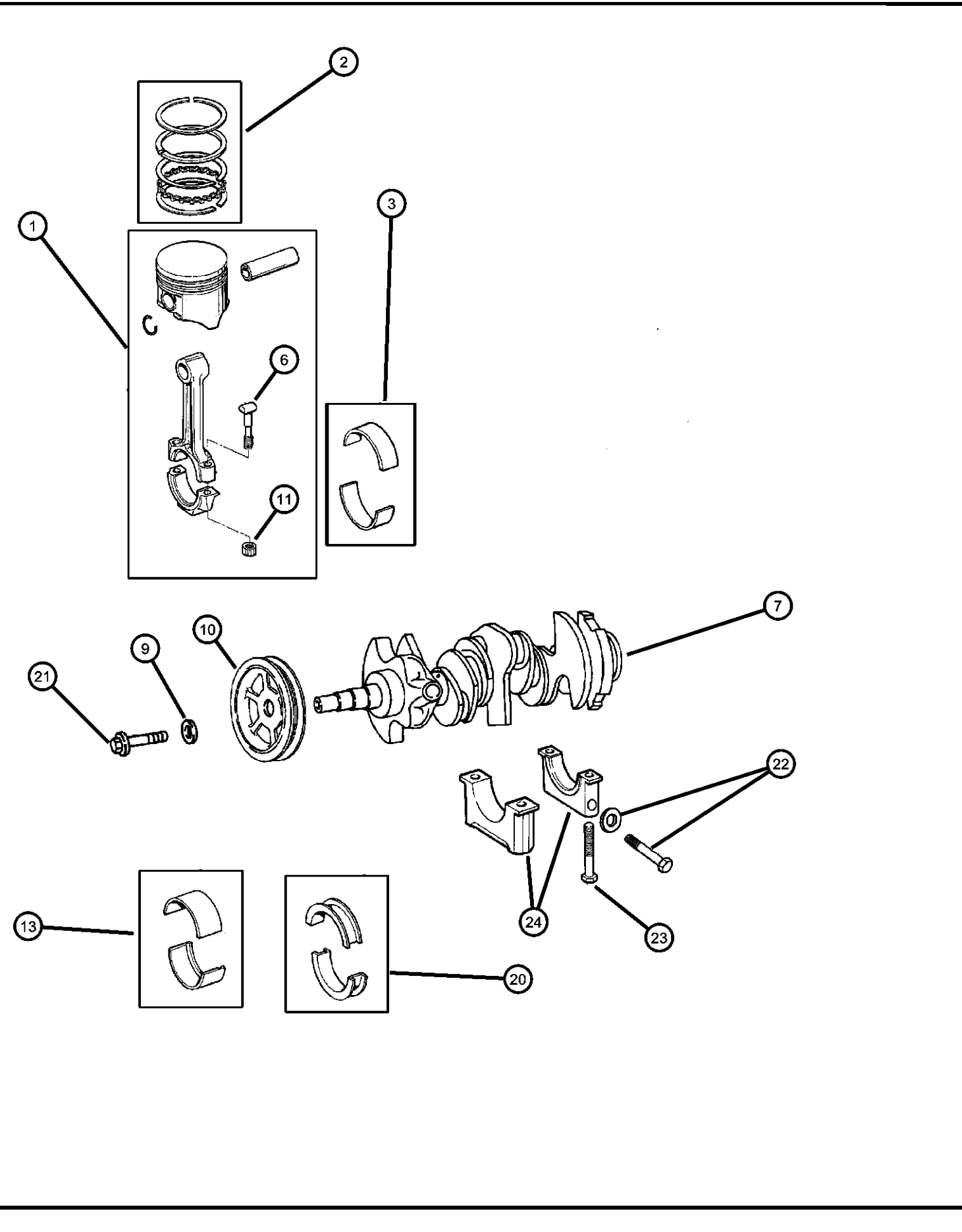
										ITEM	PART NUMBER	QTY	LINE	SERIES	BODY	ENGINE	TRANS	TRIM	DESCRIPTION
										NOTE: Sales Code [EGG]=3.5L Engine									
										1	05010335AB	AR				EGG			PISTON PIN AND ROD
										2	04897035AA	1				EGG			PISTON RING SET, COMPLETE ENGINE, STD.
										3	04626657AB	AR				EGG			BEARING PACKAGE, Connecting Rod, Standard
										-4	04626658AB	AR							BEARING PACKAGE, Connecting Rod, .025mm Undersize
										-5	04626659AB	AR							BEARING PACKAGE, Connecting Rod, .25mm Undersize
										6	06035095	12				EGG			BOLT, Connecting Rod
										7	04792177	1				EGG			CRANKSHAFT
										-8	04448557	1				EGG			DOWEL, Crankshaft Sprocket
										9	06503435	2				EGG			WASHER, Plain, M13x31.00x5.71
										10	04663176	1				EGG			DAMPER, Crankshaft
										11	06036159AA	12				EGG			NUT, Hex, .375-24
										-12	04556503	12				EGG			SNAP RING, Piston Pin
										13	05003962AA	AR				EGG			BEARING PACKAGE, Crankshaft, Standard, Main
										-14	05010134AA	AR				EGG			BEARING PACKAGE, Crankshaft, +.006mm
										-15	05010135AA	AR				EGG			BEARING PACKAGE, Crankshaft, +.003mm, Main
										-16	05010136AA	AR				EGG			BEARING PACKAGE, Crankshaft, -.003mm, Main
										-17	05010137AA	AR				EGG			BEARING PACKAGE, Crankshaft, -.006mm, Main
										-18	05003964AA	AR				EGG			BEARING PACKAGE, Crankshaft, .025mm Undersize, Main
										-19	05003965AA	AR				EGG			BEARING PACKAGE, Crankshaft, .25 mm Undersize, Main
										20	04792020AB	2				EGG			BEARING, Crankshaft
										21	06101984	1				EGG			BOLT, Damper to Crankshaft
										22	06505357AA	8				EGG			BOLT
										23									BOLT, Hex Flange Head
											06504101	8				EGG			M10x1.50x100
											06504102	8				EGG			M8x1.25x105
										24	06504102	8							CAP, Main, Serviced in Block, (NOT SERVICED),
										PROWLER (PR)									
										SERIES		LINE		BODY		ENGINE		TRANSMISSION	
										S = SPORT		C = CHRYSLER P = PLYMOUTH		27 = 2-DR CONVERTIBLE		EGG = ENGINE - 3.5L HIGH OUTPUT V6 24V MPI		DGX = TRANSMISSION - 4-SPEED AUTOMATIC	

AR = use ase required - = Non illustrated part

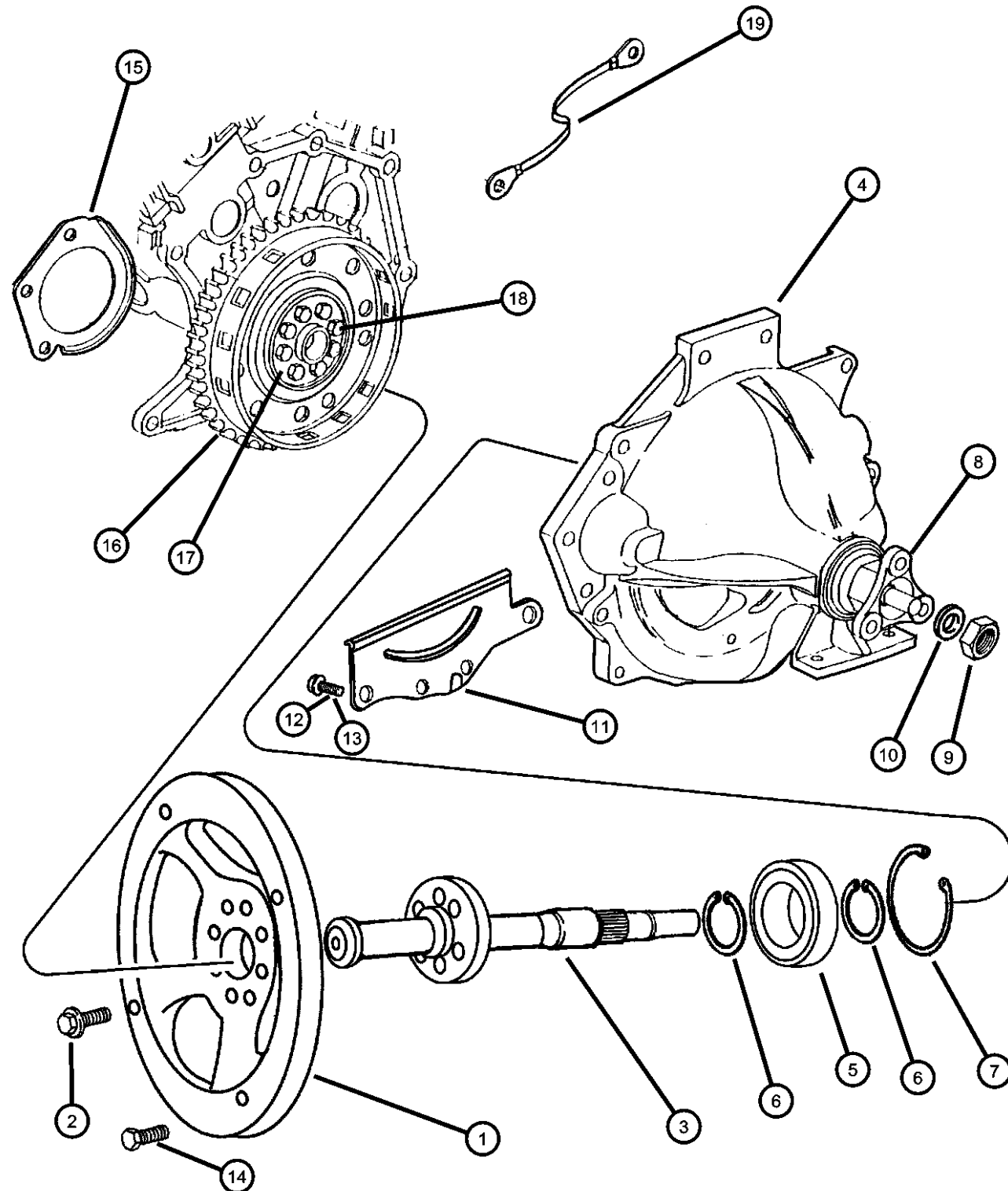

ITEM	PART NUMBER	QTY	LINE	SERIES	BODY	ENGINE	TRANS	TRIM	DESCRIPTION
NOTE: Sales Code [DGX]=Auto Trans [EGG]=3.5L Engine									
1	04815638AB	1							FLANGE, Flexplate To Engine Output Shaft
2	06101864	8							SCREW, M10x1.5x35
3	04815706	1							SHAFT, Output
4	04786948AB	1							HOUSING, Flywheel
5	04539879	1							BEARING, Differential
6	06502482	1							SNAP RING
7	06035361	1							SNAP RING
8	04815639	1							FLANGE, Output
9	06028041	1							NUT, Pinion Yoke
10	02070117	1							WASHER, Pinion Yoke
11	04815221AB	1							COVER, Flywheel Housing
12	06100264	1							BOLT AND CONED WASHER, Hex Head, M6x14x12.5
13	06101503	2							SCREW AND WASHER, Hex Head, M10x1.5x25
14	06504619	4							BOLT, Hex Head, M10x1.5x20
15	04531484	1							SHIELD, Starter
16						EGG			PLATE, Torque Converter Drive w/Ring Gear -Att to Engine
	04736179AC	1					DGX		Att to Torque Converter
	04815203AB	1					DGX		PLATE, Drive Plate Backing
17	04471933	1					DGX		BOLT, Drive Plate and Flywheel
18	06503465	8							STRAP, Ground
19	04815613AB	1							

PROWLER (PR)

SERIES

S = SPORT

LINE

C = CHRYSLER

P = PLYMOUTH

BODY

27 = 2-DR CONVERTIBLE

ENGINE

EGG = ENGINE - 3.5L HIGH
OUTPUT V6 24V MPI

TRANSMISSION

DGX = TRANSMISSION - 4-SPEED
AUTOMATIC

Camshaft and Valves

Figure 3.5L-515

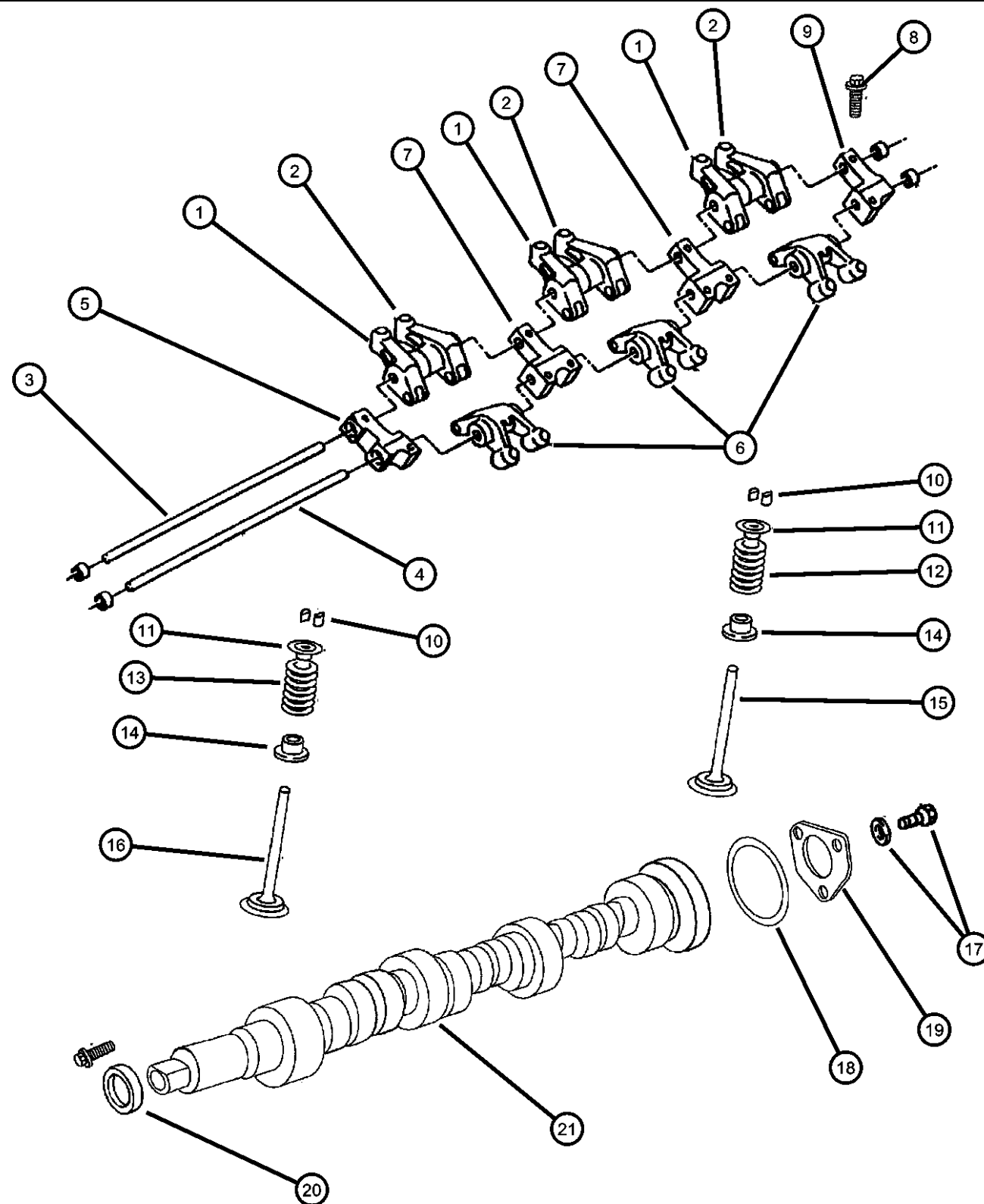

ITEM	PART NUMBER	QTY	LINE	SERIES	BODY	ENGINE	TRANS	TRIM	DESCRIPTION
NOTE: Sales Code [EGG]=3.5L Engine									
1	04573460	6				EGG			ROCKER ARM, Intake
2	04573459	6				EGG			ROCKER ARM, Intake
3	04315823	2				EGG			SHAFT, Rocker Arm
4	04663998	2				EGG			SHAFT, Rocker Arm
5	04663071	2				EGG			PEDESTAL, Rocker Shaft
6	04663996	6				EGG			ROCKER ARM, Exhaust
7	04663072	4				EGG			PEDESTAL, Rocker Shaft
8	06503279	20				EGG			BOLT, Hex Flange Head, M8x1.25x55
9	04663073	2				EGG			PEDESTAL, Rocker Shaft
10	04536513	48				EGG			LOCK, Valve Spring Retainer
11	04556547	24				EGG			RETAINER, Valve Spring
12	04792215	12				EGG			SPRING, Intake Valve
13	04792216AB	12				EGG			SPRING, Exhaust Valve
14	04663002	24				EGG			SEAL, Valve Guide
15	04663836	12				EGG			VALVE, Intake, Standard
16	04663347	12				EGG			VALVE, Exhaust, Standard
17	06502847	6				EGG			SCREW AND WASHER, Hex Head, M8x1.25x25
18	04536492	2				EGG			SEAL, Camshaft Thrust
19	04556518	2				EGG			PLATE, Camshaft Thrust
20	04792318	2				EGG			SEAL, Camshaft
21									CAMSHAFT
	04663886	1				EGG			Right
	04663887	1				EGG			Left
-22	04573379	2				EGG			DOWEL, Rocker

PROWLER (PR)

SERIES

LINE

BODY

ENGINE

TRANSMISSION

S = SPORT

C = CHRYSLER

27 = 2-DR CONVERTIBLE

EGG = ENGINE - 3.5L HIGH

DGX = TRANSMISSION - 4-SPEED

P = PLYMOUTH

OUTPUT V6 24V MPI

AUTOMATIC

AR = use ase required - = Non illustrated part

2001 PR

Timing Belt and Cover PR
Figure 3.5L-615

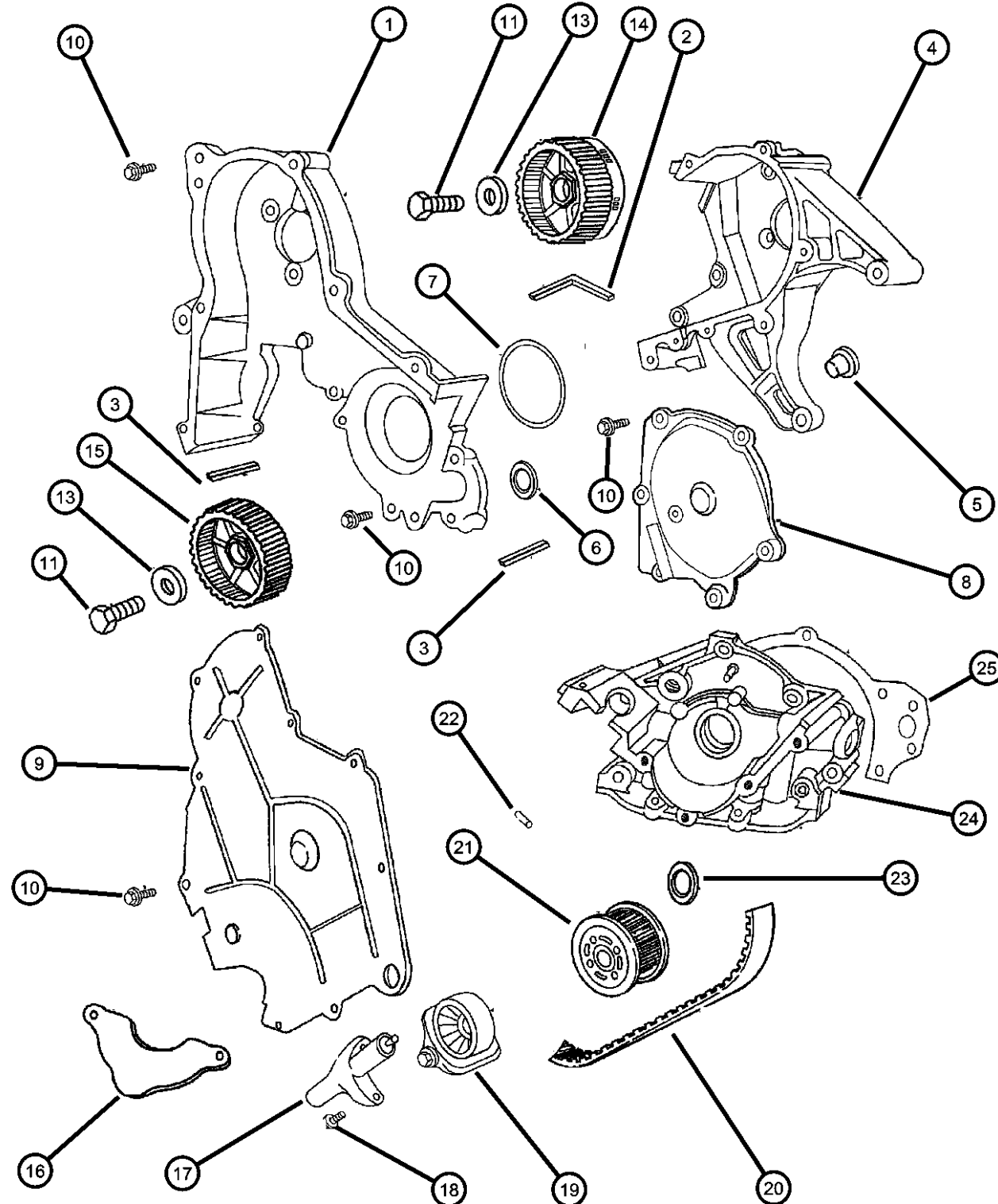

NOTE: Sales Code
[EGG]=3.5L Engine

ITEM	PART NUMBER	QTY	LINE	SERIES	BODY	ENGINE	TRANS	TRIM	DESCRIPTION
1	04663818	1				EGG			COVER, Timing BeltRight Rear
2	04573937	1				EGG			SEAL, Timing Belt Cover
3	04573919	1				EGG			SEAL, Timing Belt Cover
4	04663817	1				EGG			COVER, Timing BeltLeft Rear
5	04556018AB	3				EGG			PLUG, Cylinder Block Oil Hole
6	04483443	2				EGG			GASKET, Timing Cover
7	04659430AB	1				EGG			GASKET, Water Pump
8	04792335	1				EGG			COVER, Timing BeltRight Front
9	04556535	1				EGG			COVER, Timing BeltLeft Front
10	06102001	10				EGG			BOLT AND WASHER, M6x12
11	06502916	1				EGG			SCREW, Hex Head, M12x1.5x215
-12	06502917	1				EGG			SCREW, Hex Head, M12x1.5x258
13	06503435	2				EGG			WASHER, Plain, M13x31.00x5.71
14	04792025	1				EGG			GEAR, CamshaftRight
15	04792224	1				EGG			SPROCKET, CamshaftLeft
16	04556546	1				EGG			COVER, Crankshaft Sprocket
17	04573347	1				EGG			TENSIONER, Belt
18	06100297	2				EGG			BOLT AND CONED WASHER, Hex Head, M8x35x17
19	04663515	1				EGG			TENSIONER, Belt
	TBK10295								Mopar Alternative Part (Timing Belt Kit- Includes belt, roller(s), and/or an idler)
20	04792353	1				EGG			BELT, Timing
21	04536479	1				EGG			GEAR, Timing Belt
22	04448557	1				EGG			DOWEL, Crankshaft Sprocket
23	04792317	1				EGG			SEAL, Front Main Crankshaft
24	04663844	1				EGG			PUMP, Engine Oil
25	04792123	1				EGG			GASKET, Oil Pump

PROWLER (PR)

SERIES LINE
S = SPORT C = CHRYSLER
 P = PLYMOUTH

BODY
27 = 2-DR CONVERTIBLE

ENGINE
EGG = ENGINE - 3.5L HIGH
OUTPUT V6 24V MPI

TRANSMISSION
DGX = TRANSMISSION - 4-SPEED
AUTOMATIC

AR = use ase required - = Non illustrated part

2001 PR

Engine Oiling PR
Figure 3.5L-715

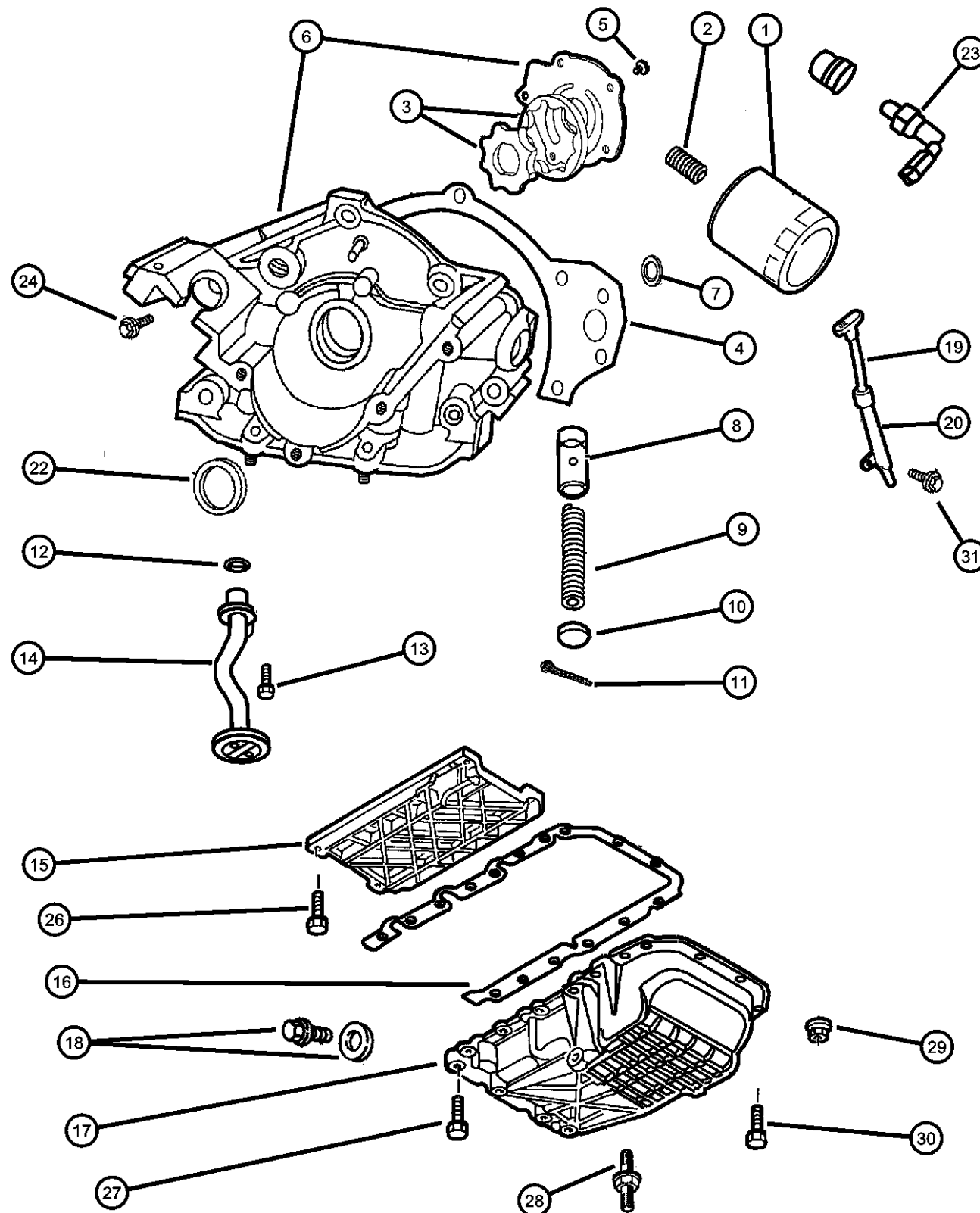

ITEM	PART NUMBER	QTY	LINE	SERIES	BODY	ENGINE	TRANS	TRIM	DESCRIPTION
NOTE: Sales Code [EGG]=3.5L Engine									
1	05281090 0FE00292 05281090BA 77060018 P5007323	1				EGG			FILTER, Engine Oil Canadian Aftermarket Part BULK PACK (12) Performance Mobil 1, 15W - 50 Tri-Synthetic Engine Oil-Recommended Fill for 6.1L & 8.3L Performance Mobil 1, 5W - 30 Tri-Synthetic Engine Oil, Quart
2	53007563	1				EGG			CONNECTOR, Oil Filter
3	04897171AA	1				EGG			ROTOR SET, Oil Pump
4	04792123	1				EGG			GASKET, Oil Pump
5	06505388AA	5				EGG			SCREW, Flange Head, M6x1x18
6	04663844	1				EGG			PUMP, Engine Oil
7	04792123	1				EGG			GASKET, Oil PumpOil Pump To Block
8	02843208	1				EGG			PLUNGER, Oil Pressure Relief Valve
9	02402473AB	1				EGG			SPRING, Oil Pressure Relief Valve
10	02806273	1				EGG			CAP, Oil Pressure Relief Valve
11	00119120	1				EGG			PIN, Cotter, .09375 x 1.250 Long
12	06032920	1				EGG			SEAL, Oil Pick Up Tube
13	06500070	1				EGG			SCREW AND WASHER, Hex Head, M8x1.25x25
14	04663848	1				EGG			TUBE, Oil Pickup
15	04663938	1				EGG			TRAY, Windage
16	04663840	1				EGG			GASKET, Oil Pan
17	04663841AC	1				EGG			PAN, Oil
18	06506214AA	1				EGG			PLUG, Oil Drain
19	04663862AE	1				EGG			INDICATOR, Engine Oil Level
20	04663863AD	1				EGG			TUBE, Engine Oil Indicator
-21	06101723	4							SCREW AND WASHER, Hex Head, M8x1.25x50
22	04792317	1				EGG			SEAL, Front Main Crankshaft
23	04792283	1				EGG			FITTING, Oil Cooler Return Line At Oil Pan
24	06100307	3				EGG			BOLT, Hex Head
-25	06101745	2				EGG			SCREW AND WASHER, Hex Head, M8x1.25x55
26	06504102	8				EGG			BOLT, Hex Flange Head

PROWLER (PR)

SERIES LINE
S = SPORT C = CHRYSLER
 P = PLYMOUTH

BODY
27 = 2-DR CONVERTIBLE

ENGINE
EGG = ENGINE - 3.5L HIGH
OUTPUT V6 24V MPI

TRANSMISSION
DGX = TRANSMISSION - 4-SPEED
AUTOMATIC

AR = use ase required - = Non illustrated part

2001 PR

Engine Oiling PR
Figure 3.5L-715

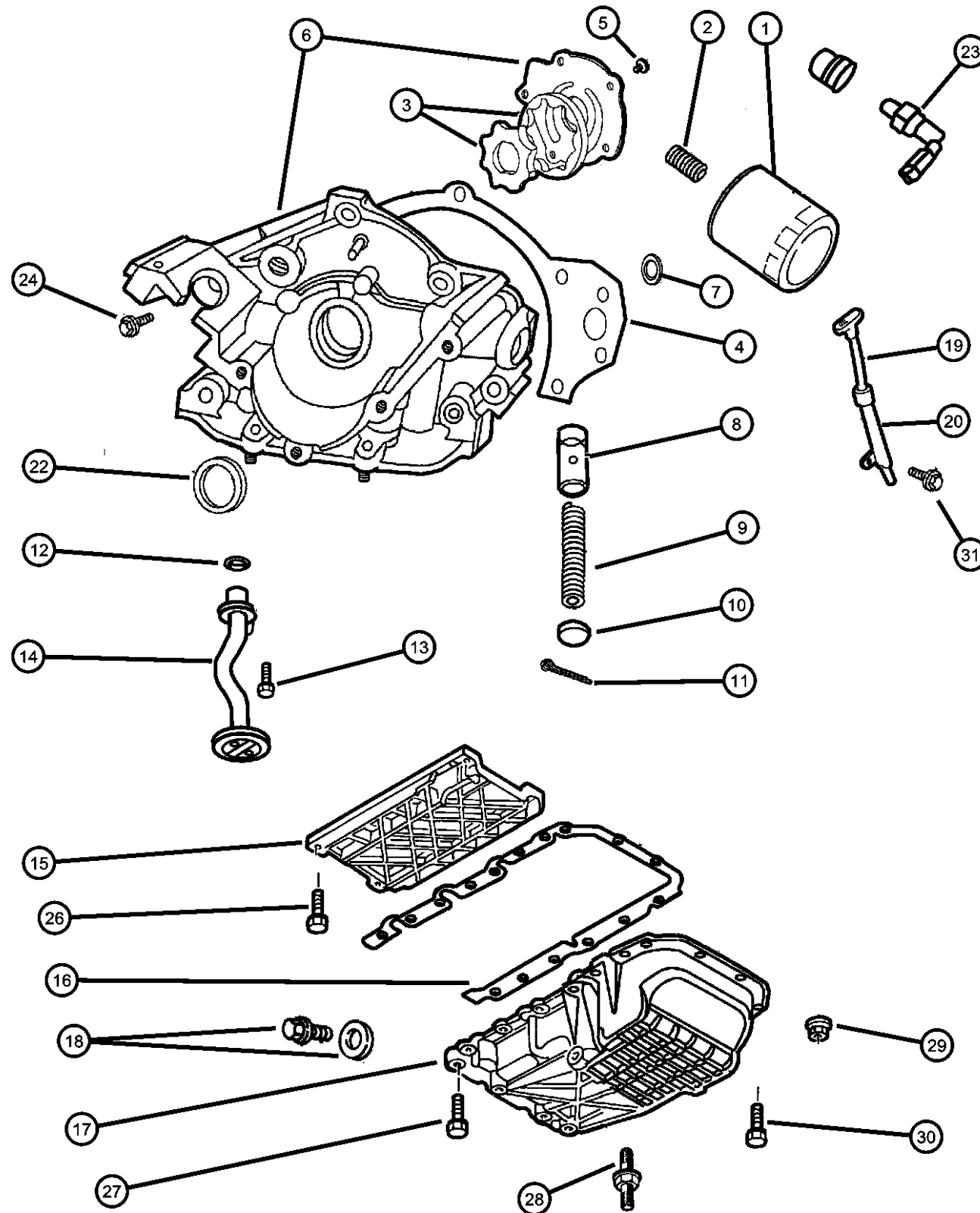

ITEM	PART NUMBER	QTY	LINE	SERIES	BODY	ENGINE	TRANS	TRIM	DESCRIPTION
27	06504438	12				EGG			BOLT, Hex Flange Head, M8x35
28	06503866	1				EGG			STUD, M8x
29	06500274	2				EGG			LOCK NUT, M6x1.0x6
30	06504327	2				EGG			BOLT
31	06101452	1				EGG			SCREW AND WASHER, Hex Head, M8x1.25x20

PROWLER (PR)

SERIES

LINE

BODY

ENGINE

TRANSMISSION

S = SPORT

C = CHRYSLER
P = PLYMOUTH

27 = 2-DR CONVERTIBLE

EGG = ENGINE - 3.5L HIGH
OUTPUT V6 24V MPI

DGX = TRANSMISSION - 4-SPEED
AUTOMATIC

AR = use ase required - = Non illustrated part

2001 PR

Manifold, Intake and Exhaust PR

Figure 3.5L-815

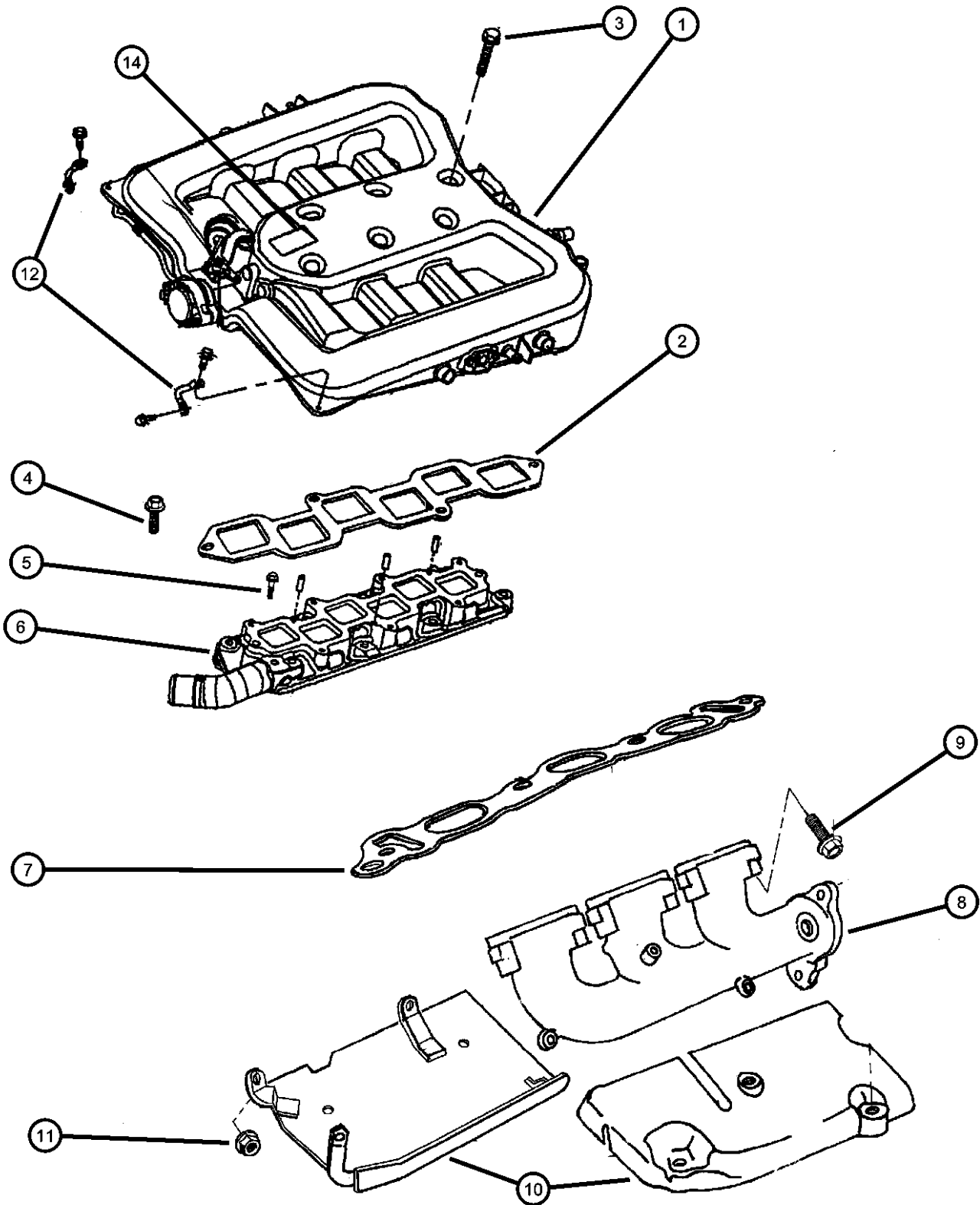

ITEM	PART NUMBER	QTY	LINE	SERIES	BODY	ENGINE	TRANS	TRIM	DESCRIPTION
NOTE: Sales Code [EGG]=3.5L Engine									
1	05013871AB	1				EGG			PLENUM, Intake Manifold
2	04663851	1				EGG			GASKET, Intake Plenum
3	06101953	7				EGG			BOLT
4	06101745	6				EGG			SCREW AND WASHER, Hex Head, M8x1.25x55
5	06101746	2				EGG			SCREW AND WASHER, Hex Head, M8x1.25x65
6	05017188AA	1				EGG			MANIFOLD, Intake
7	04663852	2				EGG			GASKET, Intake Manifold
8									MANIFOLD, Exhaust
	04792456AA	1				EGG			Left
	04792457AA	1				EGG			Right
9	06503279	20				EGG			BOLT, Hex Flange Head, M8x1.25x55
10									SHIELD, Exhaust Manifold
	04663859	1				EGG			Lower Left
	04663860	1				EGG			Lower Right
	04663861	1				EGG			Upper Right
	04663959	1				EGG			Upper Left
11	06500274	1							LOCK NUT, M6x1.0x6
12									STRUT, Intake Manifold
	04792110	1				EGG			Right
	04792111	1				EGG			Left
-13	03580172	1				EGG			CAP, Vacuum
14	04865032AA	1				EGG			NAMEPLATE, 3.5L 24 Valve

PROWLER (PR)					
SERIES	LINE	BODY	ENGINE	TRANSMISSION	
S = SPORT	C = CHRYSLER P = PLYMOUTH	27 = 2-DR CONVERTIBLE	EGG = ENGINE - 3.5L HIGH OUTPUT V6 24V MPI	DGX = TRANSMISSION - 4-SPEED AUTOMATIC	

Crankcase Ventilation PR
Figure 3.5L-915

ITEM	PART NUMBER	QTY	LINE	SERIES	BODY	ENGINE	TRANS	TRIM	DESCRIPTION
------	-------------	-----	------	--------	------	--------	-------	------	-------------

NOTE: Sales Code
[EGG]=3.5L Engine

1	04792649AA	1				EGG			VALVE, PCV
2	04663961	1				EGG			HOSE, Cylinder Head To Intake Manifold PCV
3									COVER, Cylinder Head
	04792098	1				EGG			Right, Right
	04792099	1				EGG			Left, Left

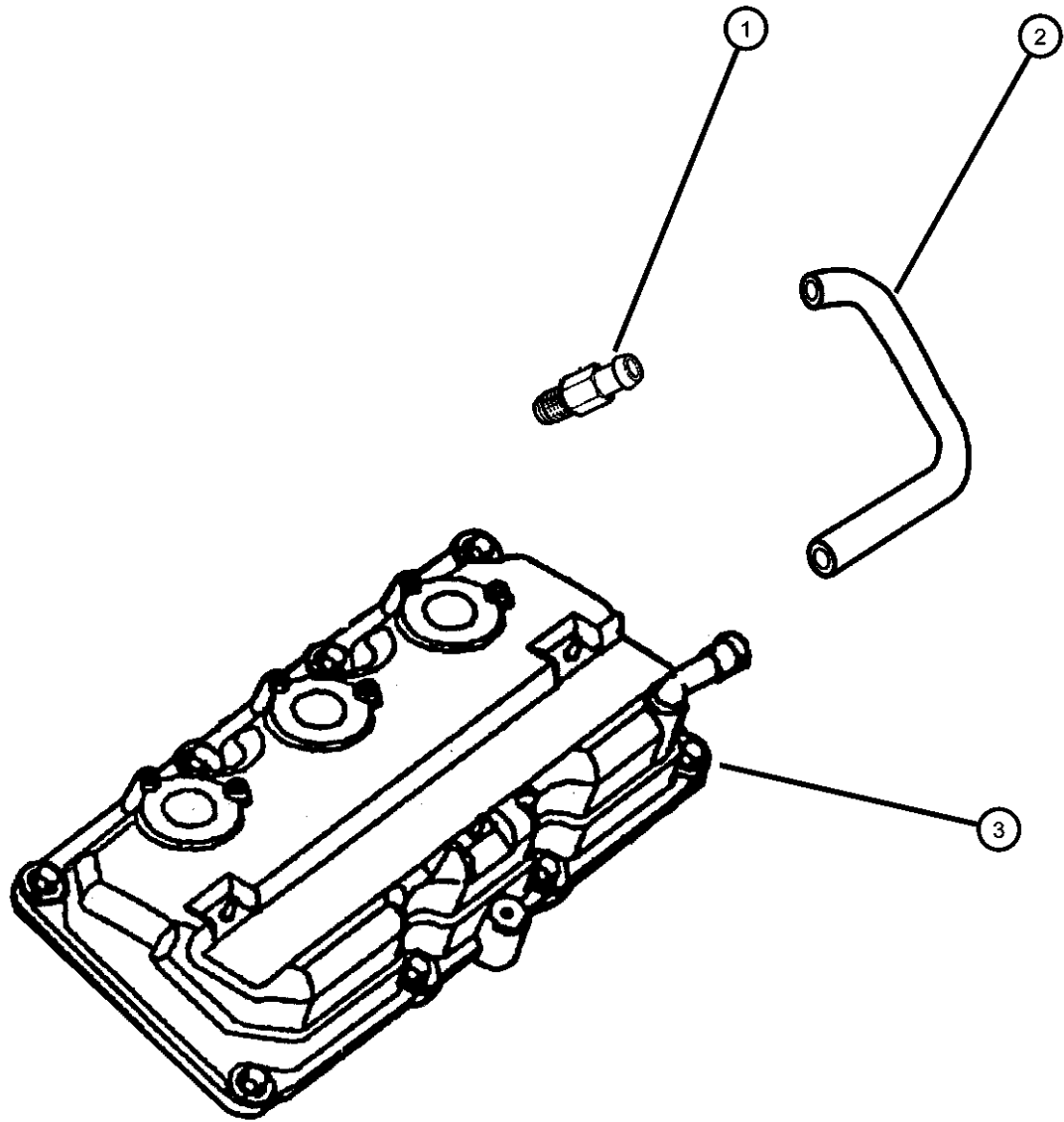

PROWLER (PR)				
SERIES	LINE	BODY	ENGINE	TRANSMISSION
S = SPORT	C = CHRYSLER P = PLYMOUTH	27 = 2-DR CONVERTIBLE	EGG = ENGINE - 3.5L HIGH OUTPUT V6 24V MPI	DGX = TRANSMISSION - 4-SPEED AUTOMATIC

AR = use ase required - = Non illustrated part

Group - 11

Exhaust

Group - 11 Exhaust

Illustration Title

Group-Fig. No.

Exhaust System

Exhaust System PR..... Fig. 11 - 115

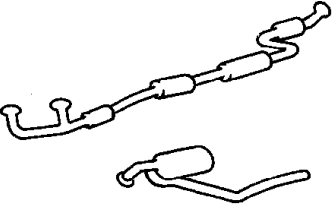
<div><div>011-100</div><div>Exhaust System</div><div></div></div>			
---	--	--	--

Exhaust System PR
Figure 11-115

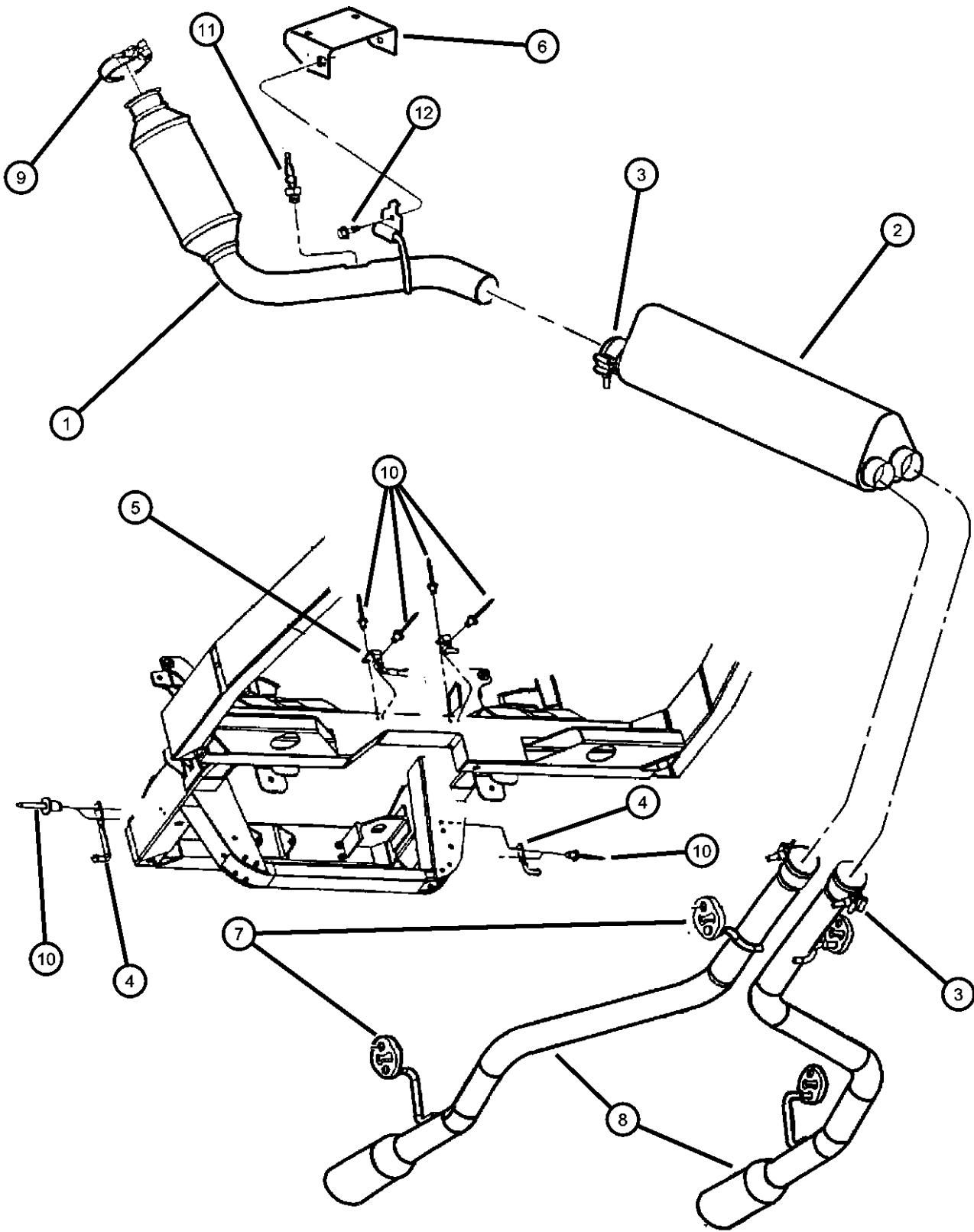

ITEM	PART NUMBER	QTY	LINE	SERIES	BODY	ENGINE	TRANS	TRIM	DESCRIPTION
------	-------------	-----	------	--------	------	--------	-------	------	-------------

NOTE: Sales Code
[EGG]=3.5L Engine

1									CONVERTER, Catalytic
	04815992AE	1							Right
	04815993AE	1							Left
2	04815053AF	1							RESONATOR, Exhaust
3	04695220AB	2							CLAMP, Exhaust
	E0036234								Mopar V-Line Alternative Part
4	04786482	2							BRACKET, Exhaust
5	04786494AB	2							BRACKET, Exhaust
6	04815661	1							BRACKET, Exhaust
7	04682564	2							INSULATOR, Exhaust
8									PIPE, Exhaust
	04786486AI	1							Rear Right
	04786487AI	1							Rear Left
9	04581013AC	2							CLAMP, Exhaust Manifold
	E0036364								Mopar V-Line Alternative Part
10	06035731	8							RIVET
11	04606133AC	2							SENSOR, Oxygen
12	04606133AC	2							SCREW, (NOT SERVICED)

PROWLER (PR)				
SERIES	LINE	BODY	ENGINE	TRANSMISSION
S = SPORT	C = CHRYSLER P = PLYMOUTH	27 = 2-DR CONVERTIBLE	EGG = ENGINE - 3.5L HIGH OUTPUT V6 24V MPI	DGX = TRANSMISSION - 4-SPEED AUTOMATIC

AR = use ase required - = Non illustrated part

2001 PR

Group - 13

Frames and Bumpers

Group - 13 Frames and Bumpers

Illustration Title

Group-Fig. No.

Frames

FrameFig. 13 - 110

Front Bumper and Fascia

Bumper, FrontFig. 13 - 210

Rear Bumper and Fascia

Bumper, Rear.....Fig. 13 - 310



Body Hold Down

Body Hold Down, Front.....Fig. 13 - 510

Body Hold Down, RearFig. 13 - 520

Trailer

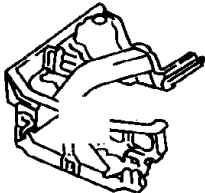
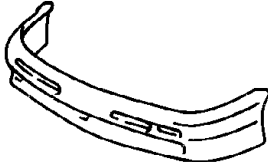
TrailerFig. 13 - 710

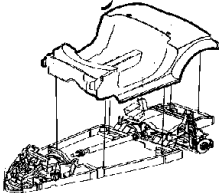
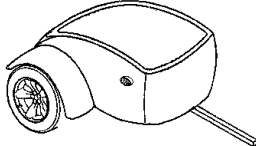
<div><div>013-100</div><div>Frames</div></div> <div></div>	<div><div>013-200</div><div>Front Bumper and Fascia</div></div> <div></div>	<div><div>013-300</div><div>Rear Bumper and Fascia</div></div> <div></div>	<div><div>013-500</div><div>Body Hold Down</div></div> <div></div>
<div><div>013-700</div><div>Trailer</div></div> <div></div>			

Frame
Figure 13-110

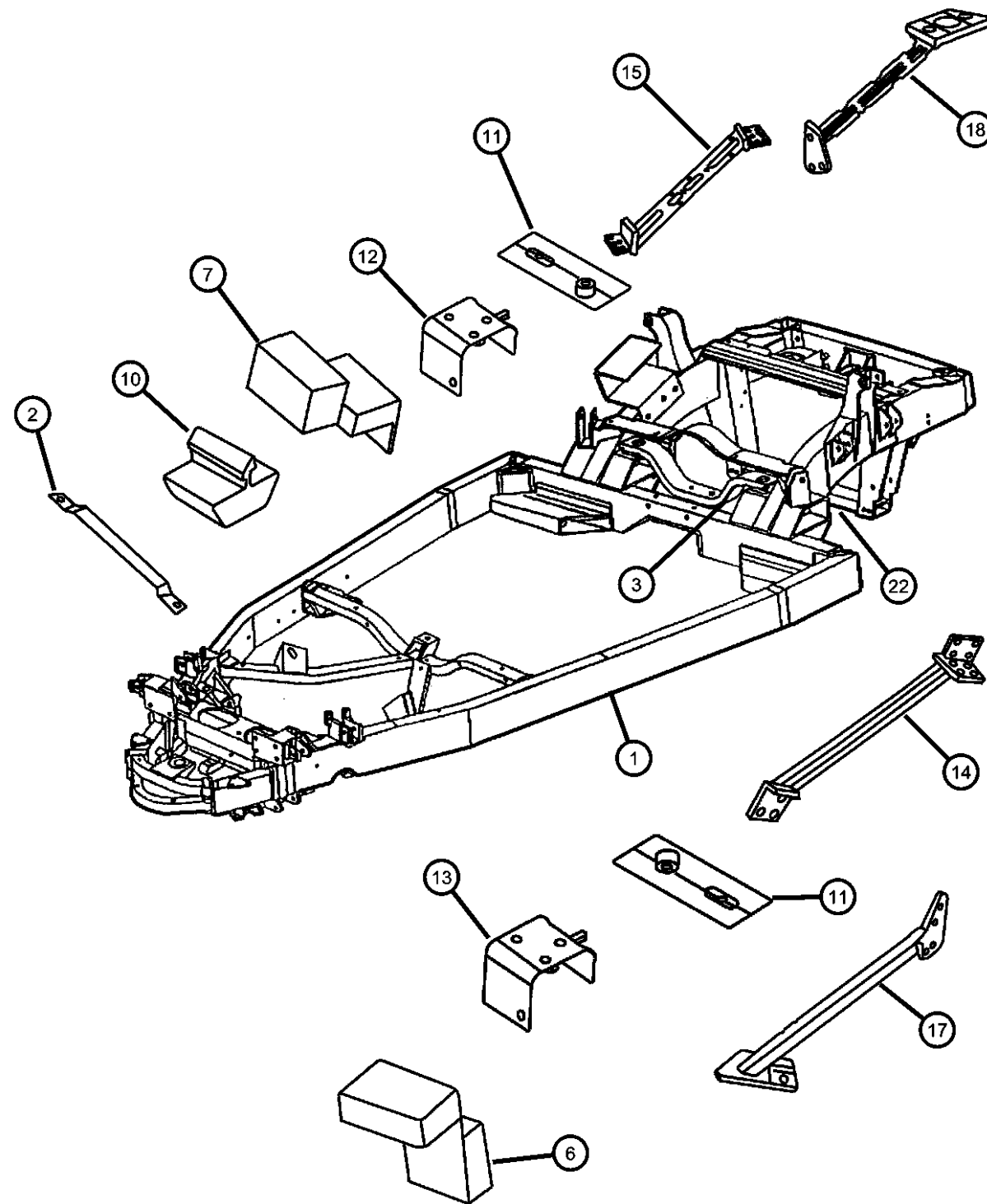

ITEM	PART NUMBER	QTY	LINE	SERIES	BODY	ENGINE	TRANS	TRIM	DESCRIPTION
1	05264912AA	1							FRAME, Underbody
2	04815352	1							REINFORCEMENT, Radiator Brace
3	04865186AB	1							BRACKET, Trans. Crossmember to Frame
-4	06502954	4							SCREW AND WASHER, Hex Head, M10x1.5x53, Trans. Crossmember to Frame
-5	06505014AA	2							NUT & WASHER, Hex, M10X1.5, Trans. Crossmember to Frame
6	04865184AA	1							ISOLATOR, Crossmember, Trans. Crossmember to FrameRight
7	04865185AA	1							ISOLATOR, Crossmember, Trans. Crossmember to FrameLeft
-8	06102081AA	2							SCREW, Hex Flange Head, M14x2.00x140.00, Trans. Crossmember to Isolator
-9	06502698	2							NUT, Hex Flange Lock, Trans. Crossmember to Isolator
10	04865211AA	1							SNUBBER, Transmission Crossmember
11	04865083AA	2							PLATE, Crossmember
12	04865179AA	1							PLATE, CrossmemberLeft
13	04865180AA	1							PLATE, CrossmemberRight
14	04865088AB	1							BRACE, FrameFront, Right
15	04865089AB	1							BRACE, FrameFront, Left
-16	06505014AA	6							NUT & WASHER, Hex, M10X1.5, Front Brace Attaching
17	04865090AA	1							BRACE, FrameRear, Right
18	04865091AA	1							BRACE, FrameRear, Left
-19									PAD, Jack
	04716182	1							Right
	04716183	1							Left
-20	06502929	4							SCREW AND WASHER, Hex Head, M8x1.25x110, Rear Lower Control Arm Attaching
-21	06101695	4							NUT, Hex Flange Lock, M8x1.25, Rear Lower Control Arm Attaching
22	04786823	1							CROSSMEMBER, Control Arm, Rear

PROWLER (PR)

SERIES

S = SPORT

LINE

C = CHRYSLER
P = PLYMOUTH

BODY

27 = 2-DR CONVERTIBLE

ENGINE

EGG = ENGINE - 3.5L HIGH
OUTPUT V6 24V MPI

TRANSMISSION

DGX = TRANSMISSION - 4-SPEED
AUTOMATIC

AR = use ase required - = Non illustrated part

2001 PR

Bumper, Front
Figure 13-210

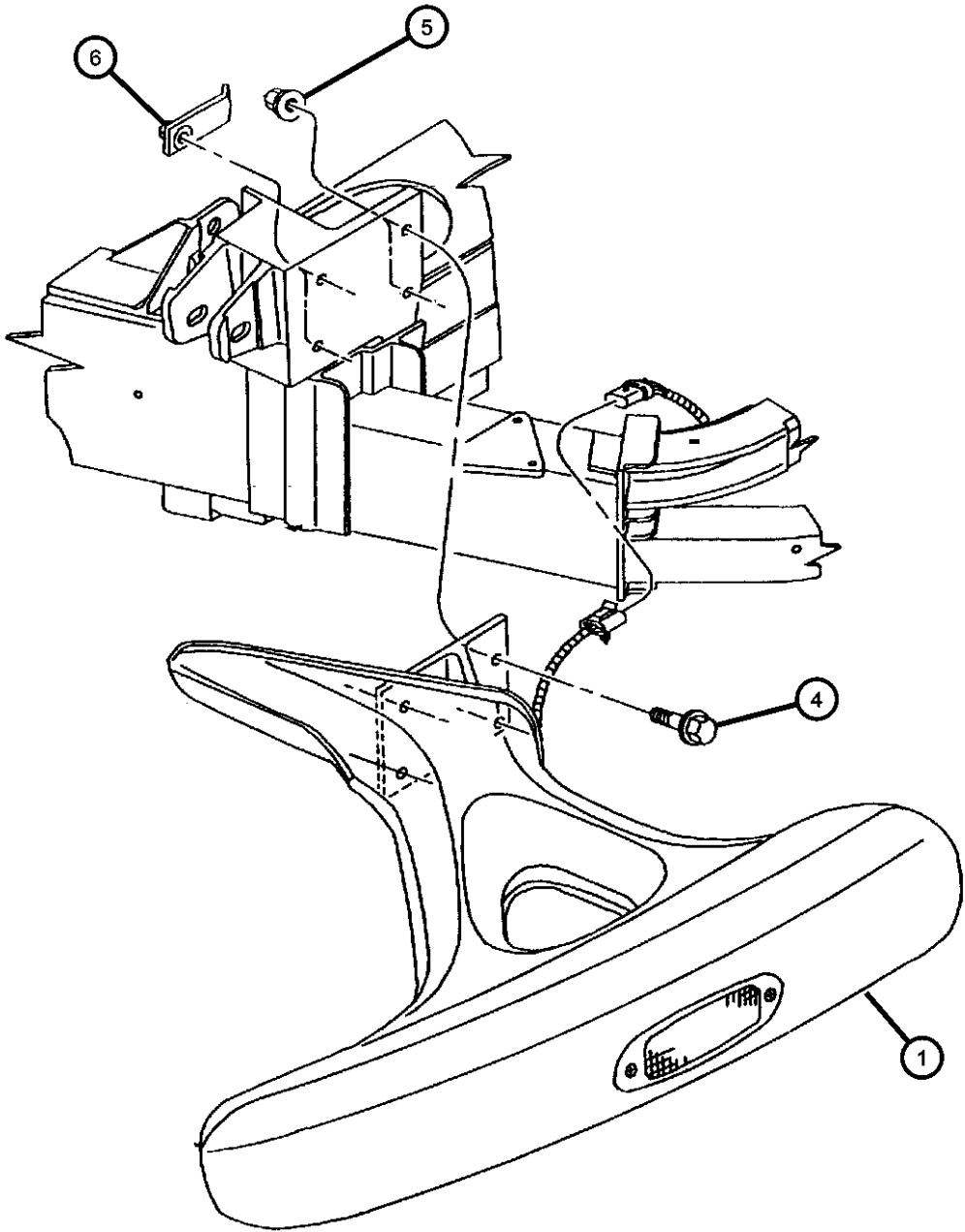

ITEM	PART NUMBER	QTY	LINE	SERIES	BODY	ENGINE	TRANS	TRIM	DESCRIPTION
1									BUMPER, Front
	0QF44DX9AB	1							Right
	0QF45DX9AB	1							Left
	0QU46DX9AB	1							CANADA, Right
	0QU47DX9AB	1							CANADA, Left
-2	04815813	1							BRACKET, Fascia, Support to Crossmember
-3	06101308	4							NUT, U, M6x1, Bracket
4	06101839	8							SCREW AND WASHER, Hex Head, M8x1.25x40
5	06101695	4							NUT, Hex Flange Lock, M8x1.25
6	04815572	4							NUT, Bumper
-7	04451578	1							BRACKET, License Plate
-8	06035201	6							RIVET

PROWLER (PR)				
SERIES	LINE	BODY	ENGINE	TRANSMISSION
S = SPORT	C = CHRYSLER P = PLYMOUTH	27 = 2-DR CONVERTIBLE	EGG = ENGINE - 3.5L HIGH OUTPUT V6 24V MPI	DGX = TRANSMISSION - 4-SPEED AUTOMATIC

AR = use ase required - = Non illustrated part

Bumper, Rear
Figure 13-310

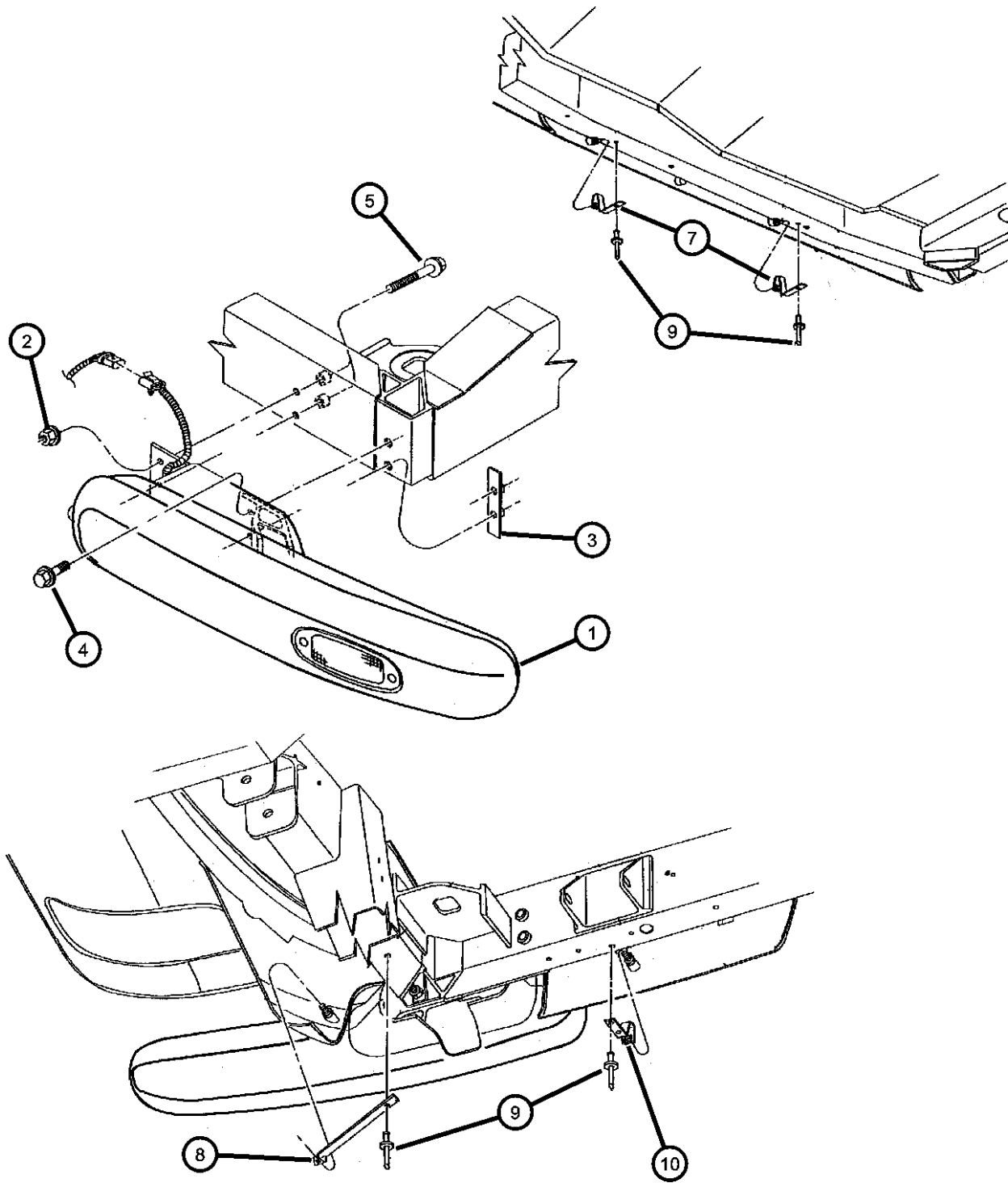

ITEM	PART NUMBER	QTY	LINE	SERIES	BODY	ENGINE	TRANS	TRIM	DESCRIPTION
1									BUMPER, Rear
	0QD28DX9AB	1							Up to 01-06-2001, Plymouth Logo, Right
	0QD29DX9AB	1							Up to 01-06-2001, Plymouth Logo, Left
	0QU52DX9AB	1							CANADA, Up to 01-06-2001, Plymouth Logo, Right
	0QU53DX9AB	1							CANADA, Up to 01-06-2001, Plymouth Logo, Left
	0UW30DX9AA	1							After 01-06-2001, Chrysler Logo, Right
	0UW31DX9AA	1							After 01-06-2001, Chrysler Logo, Left
	0UW38DX9AA	1							CANADA, After 01-06-2001, Chrysler Logo, Right
	0UW39DX9AA	1							CANADA, After 01-06-2001, Chrysler Logo, Left
2	06101695	4							NUT, Hex Flange Lock, M8x1.25
3	04815492	2							TAPPING PLATE, REAR BUMPER O/B ATT
4	06101982	4							SCREWOut Board
5	06101983	4							SCREWInboard
-6	04815770AB	1							LICENSE PLATE, Package
7	04815523AC	2							SPRING
8									SPRING
	04815664	1							Right
	04815665	1							Left
9	06035731	8							RIVET
10	04815522AC	1							SPRING
-11	06035201	6							RIVET, Cover Attaching

PROWLER (PR)							
SERIES	LINE	BODY	ENGINE	TRANSMISSION			
S = SPORT	C = CHRYSLER P = PLYMOUTH	27 = 2-DR CONVERTIBLE	EGG = ENGINE - 3.5L HIGH OUTPUT V6 24V MPI	DGX = TRANSMISSION - 4-SPEED AUTOMATIC			

Body Hold Down, Front

Figure 13-510

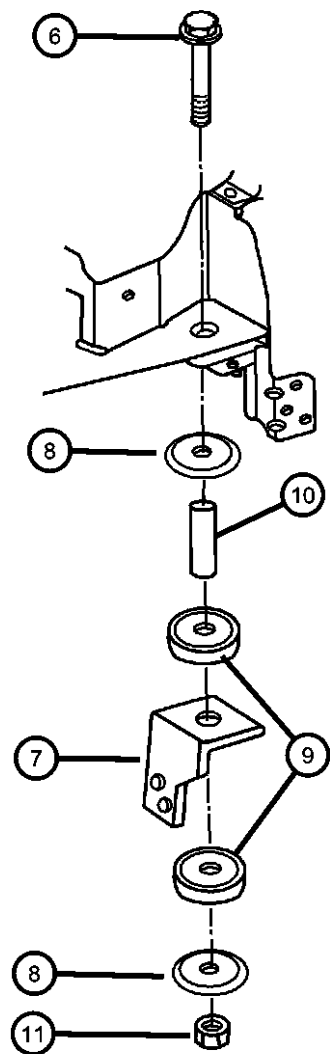
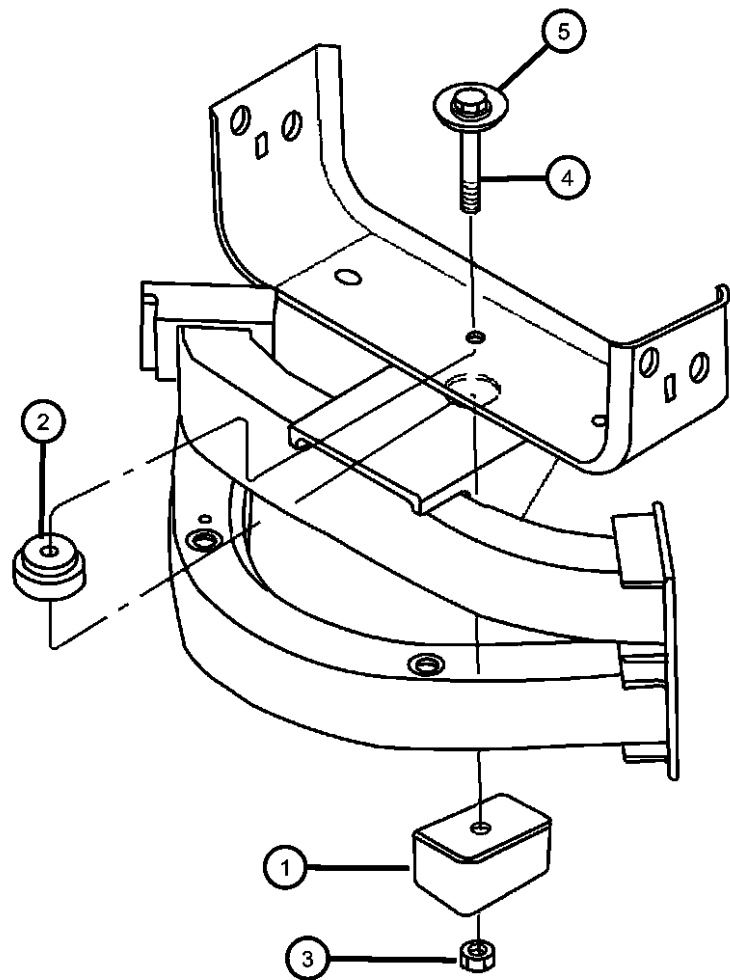

ITEM	PART NUMBER	QTY	LINE	SERIES	BODY	ENGINE	TRANS	TRIM	DESCRIPTION
1	04815930	2							ISOLATOR, Frame To Body, Upper, Front
2	04815931	2							ISOLATOR, Frame To Body, Lower Body
3	06502698	1							NUT, Hex Flange Lock
4	06504408	1							BOLT
5	06506677AA	1							WASHER, Flat
6	06506677AA	1							SCREW AND WASHER, Hex Head, M10x1.5x85, M10X1.50X85.00, (NOT SERVICED)
7									BRACKET, Headlamp
	04865086AA	1							Right
	04865087AA	1							Left
8	52038805	4							RETAINER, Shock Absorber
9	04815666	4							ISOLATOR, Headlamp Support to Frame
10	04815667	2							SPACER, Headlamp Support Isolator
11	06502696	1							NUT, Hex Flange Lock, M10x1.5

PROWLER (PR)

SERIES	LINE	BODY	ENGINE	TRANSMISSION
S = SPORT	C = CHRYSLER P = PLYMOUTH	27 = 2-DR CONVERTIBLE	EGG = ENGINE - 3.5L HIGH OUTPUT V6 24V MPI	DGX = TRANSMISSION - 4-SPEED AUTOMATIC

AR = use ase required - = Non illustrated part

Body Hold Down, Rear
Figure 13-520

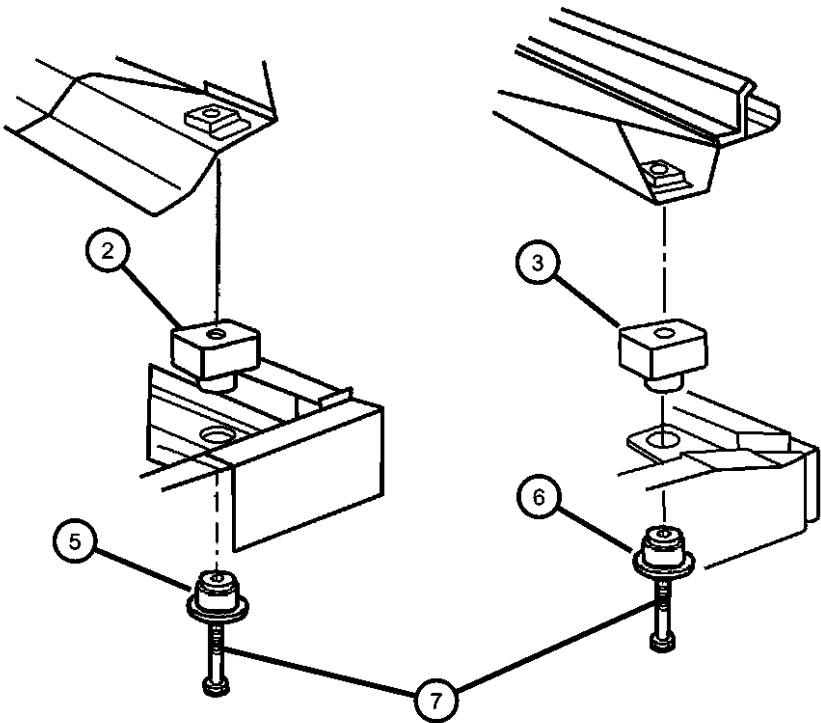
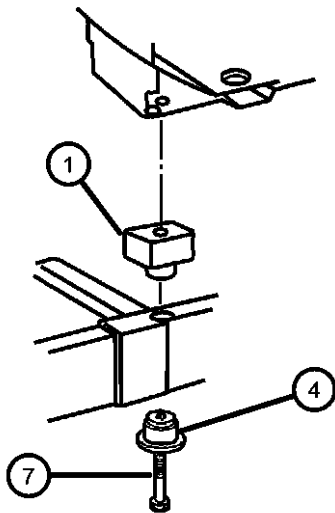
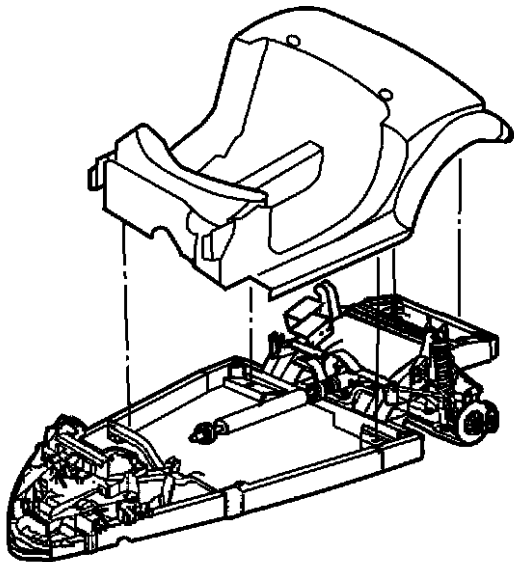

ITEM	PART NUMBER	QTY	LINE	SERIES	BODY	ENGINE	TRANS	TRIM	DESCRIPTION
1	04684287	2							ISOLATOR, Cradle
2	04684285	2							ISOLATOR, Cradle
3	04815930	1							ISOLATOR, Frame To Body
4	04684286	2							ISOLATOR, Cradle
5	04684284	2							ISOLATOR, Cradle
6	04815931	2							ISOLATOR, Frame To Body
7	06505186AA	6							SCREW AND WASHER, Hex Head, M14x2.00x120.00

PROWLER (PR)				
SERIES	LINE	BODY	ENGINE	TRANSMISSION
S = SPORT	C = CHRYSLER P = PLYMOUTH	27 = 2-DR CONVERTIBLE	EGG = ENGINE - 3.5L HIGH OUTPUT V6 24V MPI	DGX = TRANSMISSION - 4-SPEED AUTOMATIC

Trailer
Figure 13-710

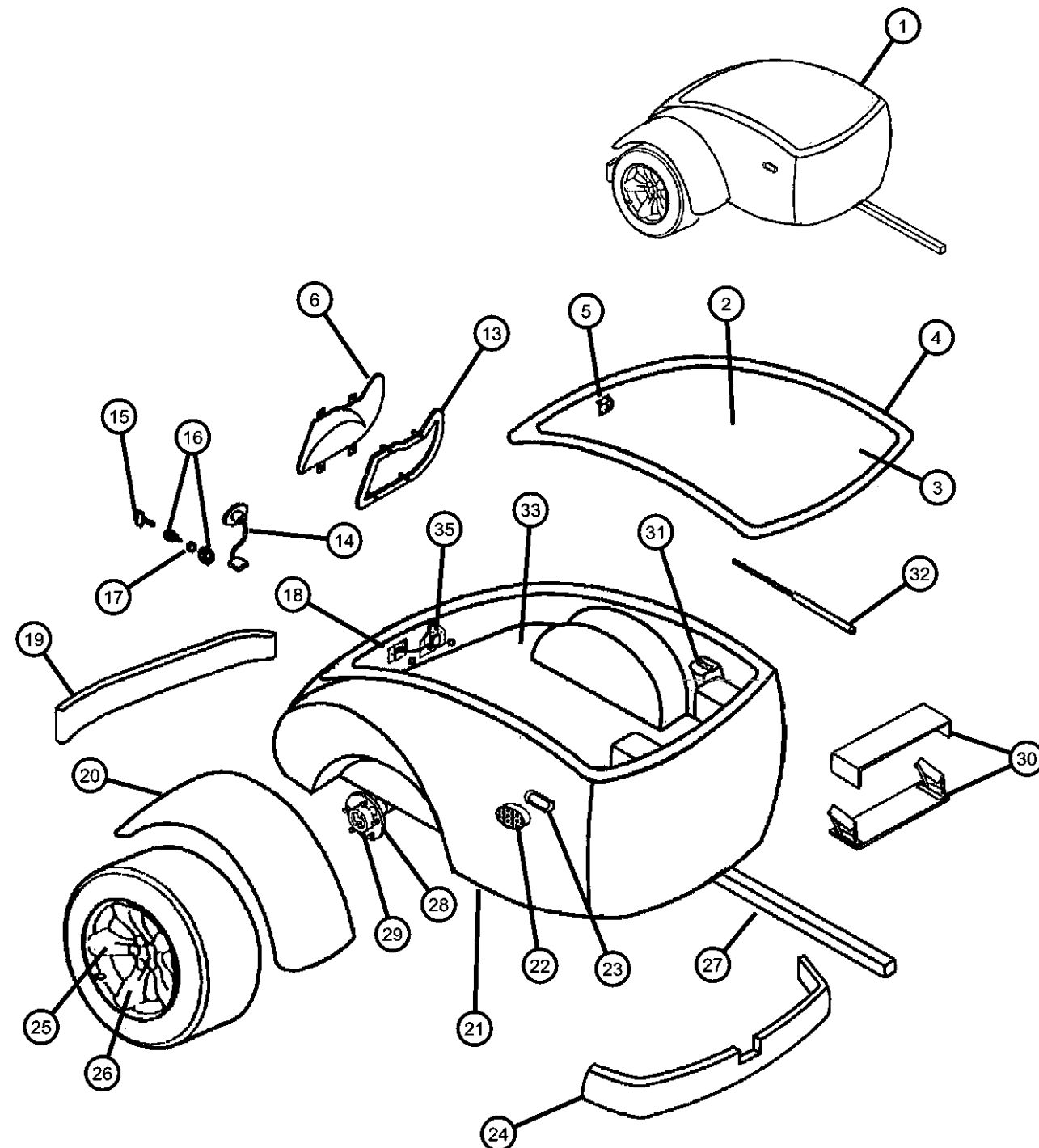

ITEM	PART NUMBER	QTY	LINE	SERIES	BODY	ENGINE	TRANS	TRIM	DESCRIPTION
1									TRAILER, Cargo, Complete
	82204870	1							Black
	82204876	1							Red
	82205887	1	P	S	27				Orange
	82205888	1	P	S	27				Silver
	82206372	1							Silver with Black Lid
	82207178	1							Midnight Blue
2	05003352AA	1							LID, Trailer
3	0SN15VXLAA	1							CARPET, Decklid
4	05010035AA	1			27				SEAL, Weatherstrip
5	04815377	2							STRIKER, Door Latch
6									LAMP, Tail Stop Turn, Contains Items 6,7,8,9,10,11
	04897364AB	1							Right
	04897365AB	1							Left
-7	04897353AA	1							COVER, Lamp
-8	04815287	1							WIRING, Taillamp
-9	L0003157	1							BULB, 3157
-10	L0000168	1							BULB, 168
-11	L0000168	1							SCREW, .164-18x.50, (NOT SERVICED)
-12	L0000168	1							NUT, M8.2X8.70, (NOT SERVICED)
13									MOUNTING KIT, Light
	05003688AA	1	P		27				Right
	05003689AA	1	P		27				Left
14	04676903	1	P		27				SOCKET AND WIRING, License Lamp
15	55075488	1	P		27				KEY, Valet
16	04778147	1	P		27				CYLINDER, Deck Lid Lock
17	04848692	1	P		27				GASKET, Key Cylinder Isolator
18	04643273	1	P		27				PLATE, Decklid Cylinder
19	05003362AA	1	P		27				PANEL, Valance Rear Trailer
20									FENDER, Trailer
	05003358AA	1	P		27				Right
	05003359AA	1	P		27				Left
21	05003357AA	1	P		27				BODY, Trailer
22									LAMP, Side Marker
	04786876	1							Right

PROWLER (PR)

SERIES

S = SPORT

LINE

C = CHRYSLER

P = PLYMOUTH

BODY

27 = 2-DR CONVERTIBLE

ENGINE

EGG = ENGINE - 3.5L HIGH
OUTPUT V6 24V MPI

TRANSMISSION

DGX = TRANSMISSION - 4-SPEED
AUTOMATIC

AR = use ase required - = Non illustrated part

2001 PR

Trailer
Figure 13-710

ITEM	PART NUMBER	QTY	LINE	SERIES	BODY	ENGINE	TRANS	TRIM	DESCRIPTION
------	-------------	-----	------	--------	------	--------	-------	------	-------------

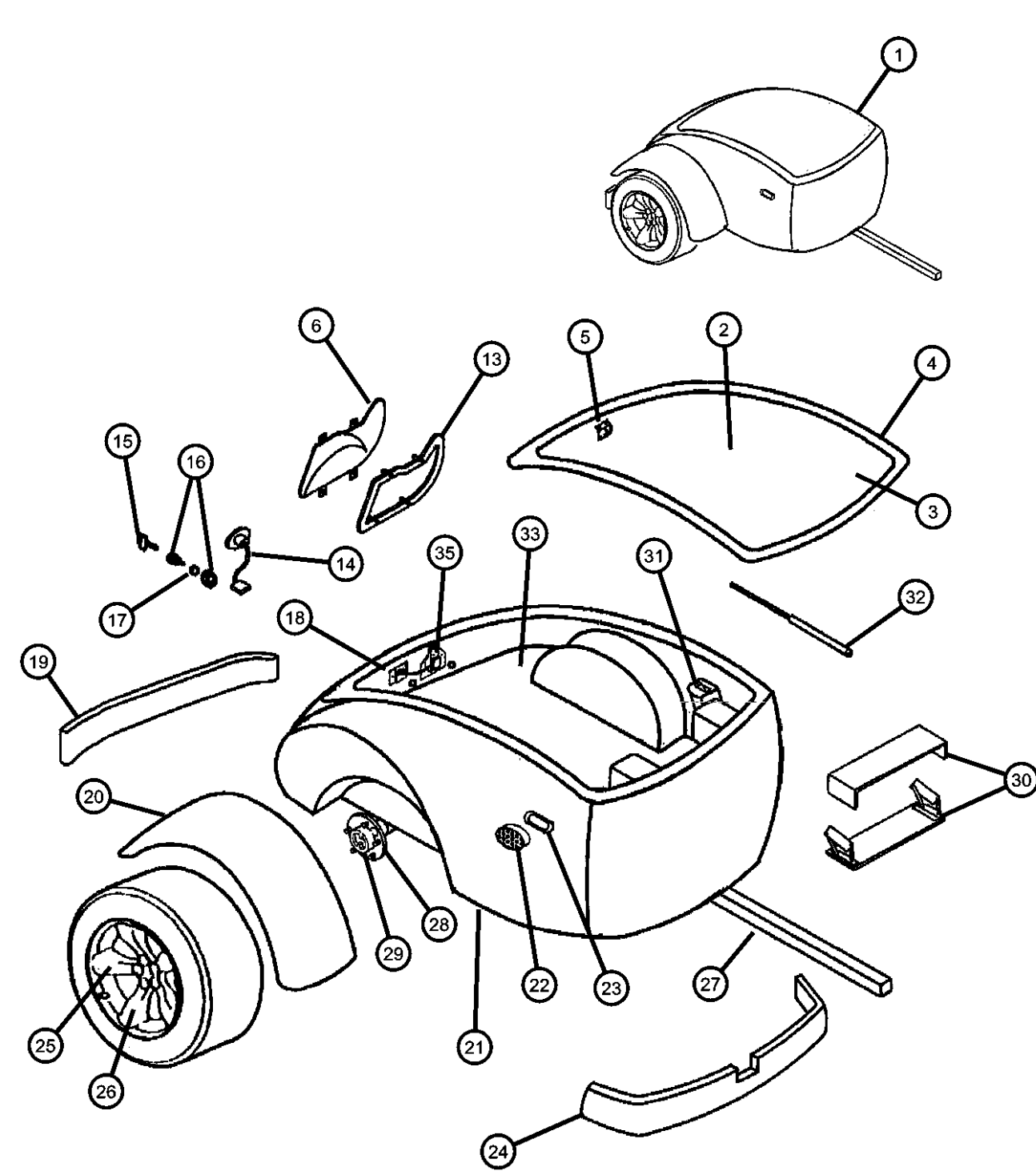

	04786877	1							Left
23	05003697AA	1	P		27				GASKET, Side Marker Lamp
24	05003363AA	1	P		27				PANEL, Valance Front Trailer
25	82202607	1	P		27				WHEEL KIT, Trailer
26	82204708	1	P		27				WHEEL KIT, Cast Aluminum, Chrome Plated
27	05003700AA	1	P		27				FRAME, Trailer
28	05205565	1	P		27				BEARING CONE, Input Shaft
29	05205564	1	P		27				BEARING CUP, Input Shaft
30	05010867AA	1	P		27				HINGE, Trailer
31	05003695AA	1	P		27				BRACKET
32	05003691AA	1	P		27				PROP, Gas
33	0RQ17VXLAB	1							CARPET, Cargo Floor
-34	82203789	1	P		27				COVER KIT, Front End
35	04642974	1							LATCH, Decklid

PROWLER (PR)								
SERIES	LINE			BODY	ENGINE		TRANSMISSION	
S = SPORT	C = CHRYSLER P = PLYMOUTH			27 = 2-DR CONVERTIBLE	EGG = ENGINE - 3.5L HIGH OUTPUT V6 24V MPI		DGX = TRANSMISSION - 4-SPEED AUTOMATIC	

Group - 14

Fuel

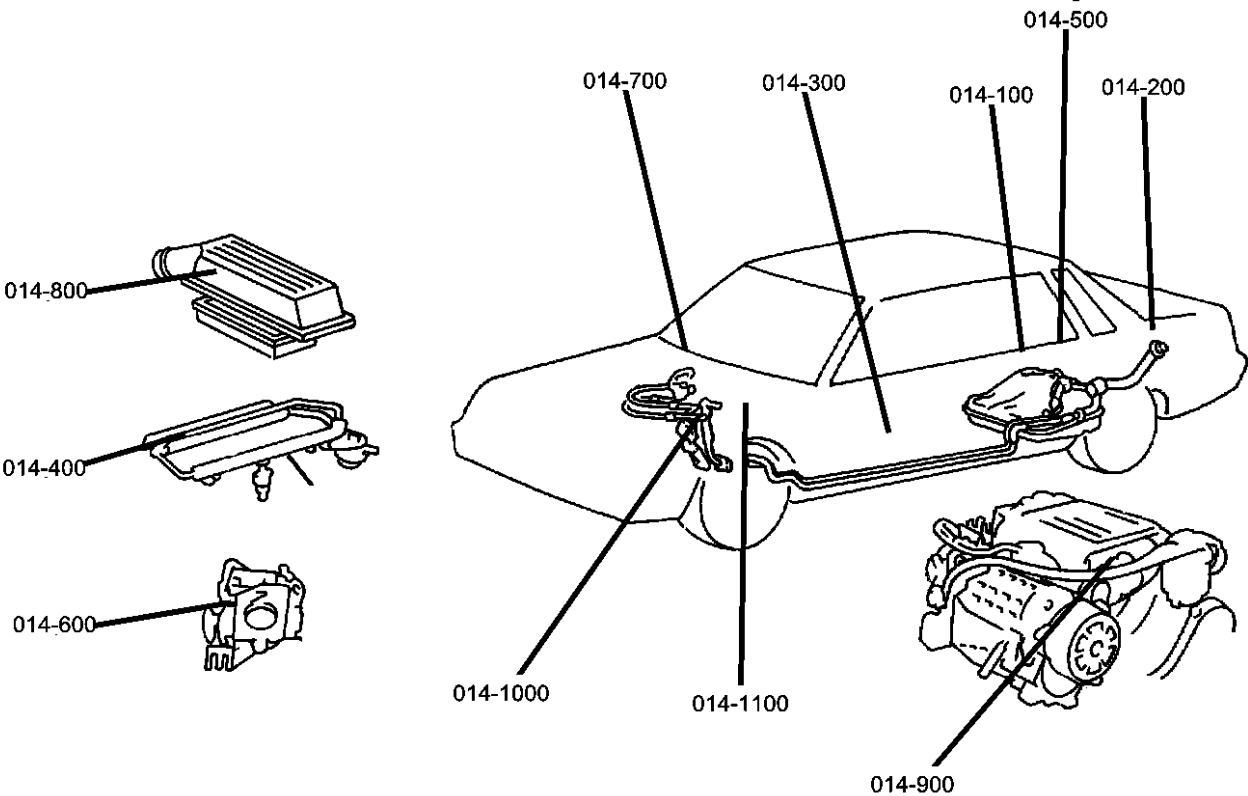

014-100 Tank, Fuel	014-1000 Speed Control	014-1100 Accelerator Pedal	014-200 Fuel Tank Filler Tube
014-300 Fuel Lines	014-400 Fuel Rail	014-500 Fuel Pump and Sending Unit	014-600 Throttle Body
014-700 Throttle Controls	014-800 Air Cleaner	014-900 Air Intake System	

Group - 14 Fuel

Illustration Title	Group-Fig. No.
Tank, Fuel	
Fuel Tank	Fig. 14 - 110
Crossmember Support.....	Fig. 14 - 120
Fuel Tank Filler Tube	
Fuel Tank Filler Tube PR	Fig. 14 - 215
Fuel Lines	
Fuel Lines PR	Fig. 14 - 315
Fuel Rail	
Fuel Rail PR	Fig. 14 - 415
Fuel Pump and Sending Unit	
Fuel Pump and Sending Unit PR	Fig. 14 - 515
Throttle Body	
Throttle Body PR	Fig. 14 - 615
Throttle Controls	
Throttle Controls PR	Fig. 14 - 715
Air Cleaner	
Air Cleaner PR	Fig. 14 - 815
Air Intake System	
Air Intake System	Fig. 14 - 915
Speed Control	
Speed Control PR.....	Fig. 14 - 1015
Accelerator Pedal	
Accelerator Pedal PR	Fig. 14 - 1115

Fuel Tank
Figure 14-110

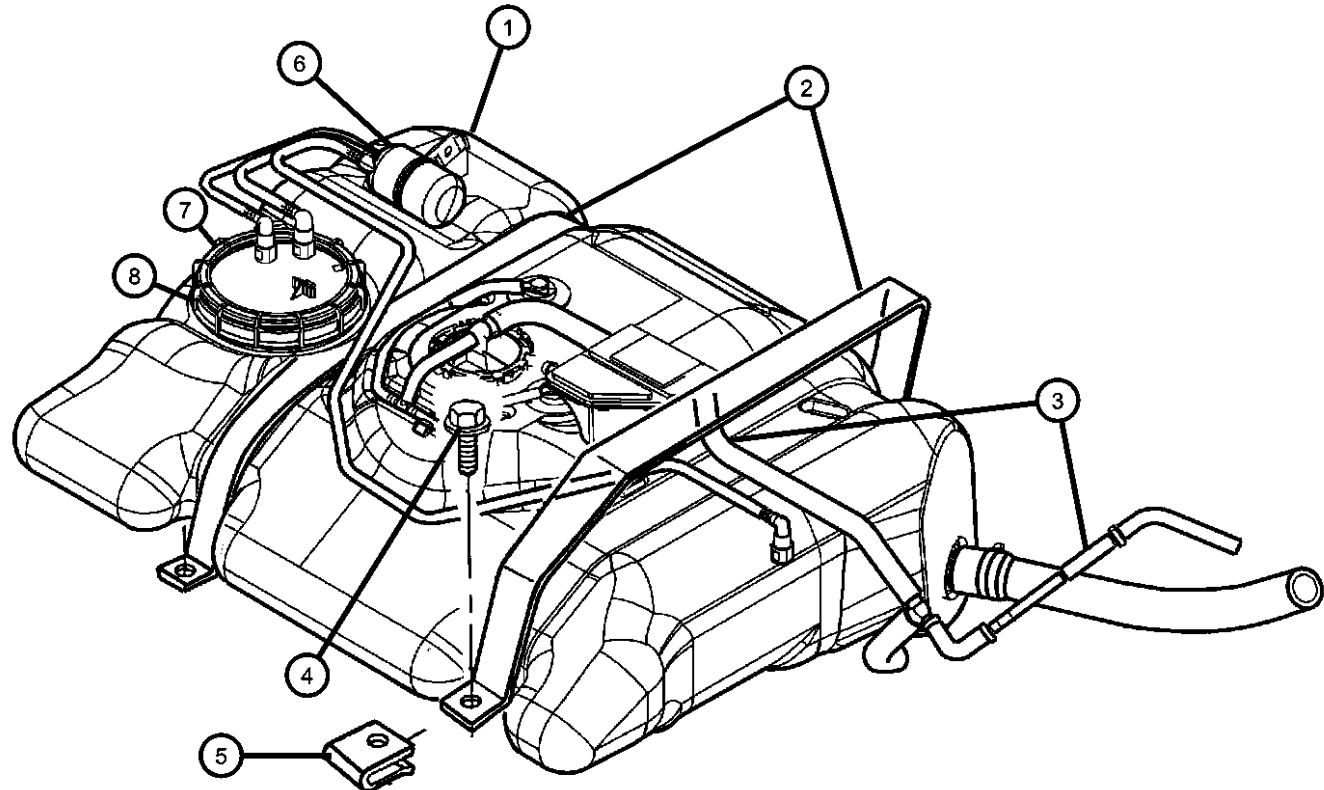

ITEM	PART NUMBER	QTY	LINE	SERIES	BODY	ENGINE	TRANS	TRIM	DESCRIPTION
1	04865355AC	1							TANK, Fuel, Consists of: Tank, Nipple, Stand-Off, Control Valve and Valve Assy.
2	04786639	2							STRAP, Fuel Tank
3	04865373AB	1							TUBE, Fuel Separator
4	06101839	2							SCREW AND WASHER, Hex Head, M8x1.25x40
5	06101839	2							NUT, U Type Multi Thread, M8 x 1.25, (NOT SERVICED)
6	04865360AA	1							FILTER, Fuel
7	04581239	1							O RING, Fuel Pump and Level Unit
8	04695226	1							NUT, Fuel Pump Level Unit
-9	06504976AA	4							NUT AND WASHER, Hex, M10x1.5
-10	04786717	1							COVER, Fuel Tank Access
-11	05093967AA	1							VALVE KIT, Fuel Control
-12	04897416AB	1							FILTER KIT, Fuel
-13	05016846AB	1							REGULATOR KIT, Fuel Pressure
-14	05093967AA	1							VALVE KIT, Fuel Control

PROWLER (PR)				
SERIES	LINE	BODY	ENGINE	TRANSMISSION
S = SPORT	C = CHRYSLER P = PLYMOUTH	27 = 2-DR CONVERTIBLE	EGG = ENGINE - 3.5L HIGH OUTPUT V6 24V MPI	DGX = TRANSMISSION - 4-SPEED AUTOMATIC

Crossmember Support
Figure 14-120

ITEM	PART NUMBER	QTY	LINE	SERIES	BODY	ENGINE	TRANS	TRIM	DESCRIPTION
1	06501483	1							NUT, Hex Flange, M8x1.25
2	04725346	1							CROSSMEMBER, Fuel Tank, [#1]
3	06504976AA	4							NUT AND WASHER, Hex, M10x1.5
4	04725347	1							CROSSMEMBER, Fuel Tank, [#2]
5	04815716	2							BUMPER, Fuel Tank Stop

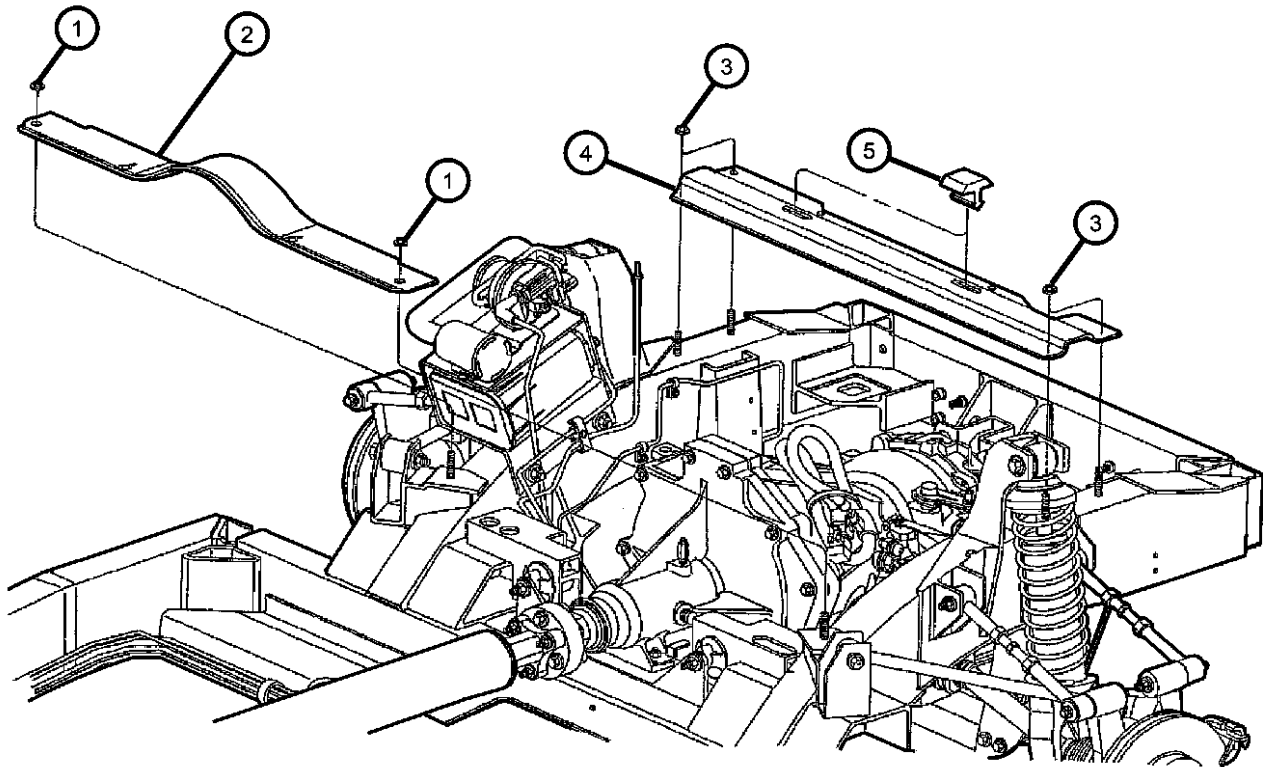

PROWLER (PR)				
SERIES	LINE	BODY	ENGINE	TRANSMISSION
S = SPORT	C = CHRYSLER P = PLYMOUTH	27 = 2-DR CONVERTIBLE	EGG = ENGINE - 3.5L HIGH OUTPUT V6 24V MPI	DGX = TRANSMISSION - 4-SPEED AUTOMATIC

AR = use ase required - = Non illustrated part

Fuel Tank Filler Tube PR

Figure 14-215

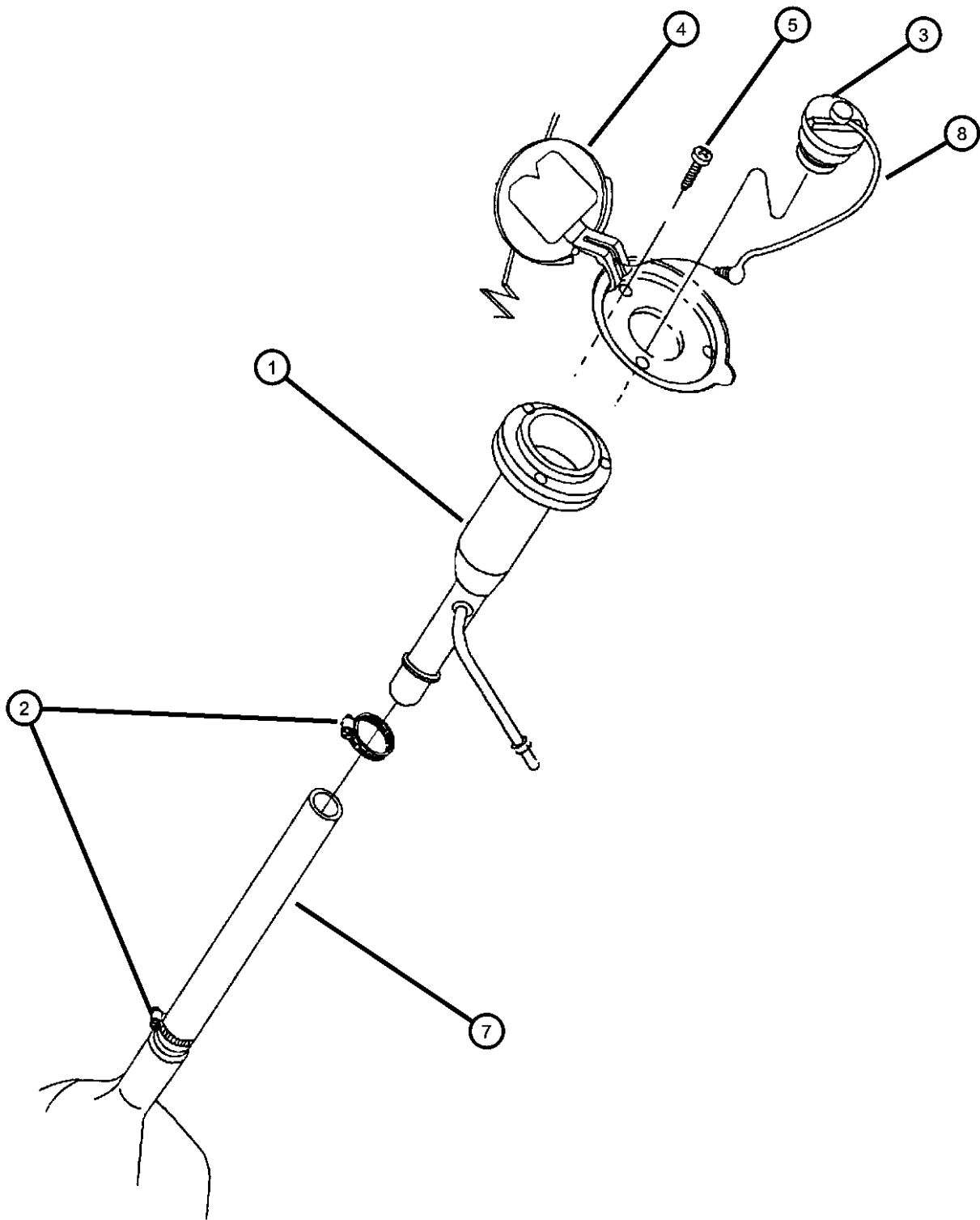

ITEM	PART NUMBER	QTY	LINE	SERIES	BODY	ENGINE	TRANS	TRIM	DESCRIPTION
------	-------------	-----	------	--------	------	--------	-------	------	-------------

NOTE: Sales Code
[EGG]=3.5L Engine

1	05029123AB	1							TUBE, Fuel Filler
2	06502450	AR							CLAMP, HOSE CLAMP
3	04682674AC	1							CAP, Fuel Filler
4	04865237AA	AR							DOOR, Fuel Fill
5	00153832	3							SCREW, .190-16x1.00
-6	04815924	1							FILLER, Fuel Filler Tube Mounting
7	04865372AA	1							HOSE, Fuel Filler Tube
8	04682676	1							TETHER, Fuel Filler Cap

PROWLER (PR)

SERIES	LINE	BODY	ENGINE	TRANSMISSION
S = SPORT	C = CHRYSLER P = PLYMOUTH	27 = 2-DR CONVERTIBLE	EGG = ENGINE - 3.5L HIGH OUTPUT V6 24V MPI	DGX = TRANSMISSION - 4-SPEED AUTOMATIC

AR = use ase required - = Non illustrated part

2001 PR

Fuel Lines PR
Figure 14-315

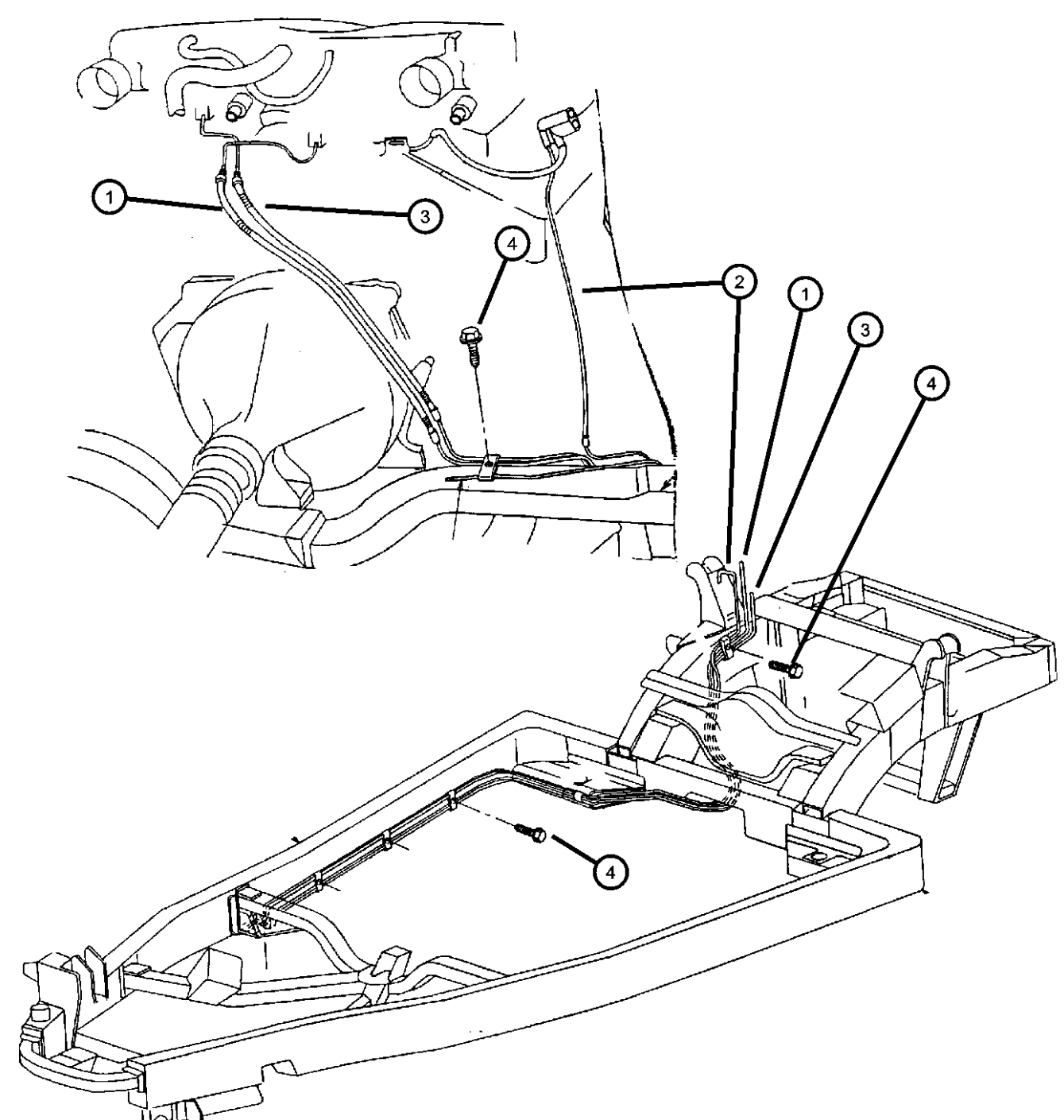

NOTE: Sales Code
[EGG]=3.5L Engine

ITEM	PART NUMBER	QTY	LINE	SERIES	BODY	ENGINE	TRANS	TRIM	DESCRIPTION
1	05017546AA	1							TUBE, Fuel Supply
2	05017547AA	1							TUBE, Fuel Vapor
3	05017548AA	1							TUBE, Vacuum
4	05017548AA	1							SCREW, .25-20, (NOT SERVICED)
-5	04815246	7							CLIP, Fuel Bundle
-6	04104272	1							TUBE, Roll Stock, .25 I.D.
-7	06035597	1							CLIP, Wrap Around
-8	04865300AA	8							CLIP, Fuel Tube to Heater Return, 2-Way Swivel

PROWLER (PR)

SERIES	LINE
S = SPORT	C = CHRYSLER P = PLYMOUTH

BODY

27 = 2-DR CONVERTIBLE

ENGINE

EGG = ENGINE - 3.5L HIGH
OUTPUT V6 24V MPI

TRANSMISSION

DGX = TRANSMISSION - 4-SPEED
AUTOMATIC

AR = use ase required - = Non illustrated part

2001 PR

<< RETURN TO GROUP INDEX

Fuel Rail PR
Figure 14-415

ITEM	PART NUMBER	QTY	LINE	SERIES	BODY	ENGINE	TRANS	TRIM	DESCRIPTION
------	-------------	-----	------	--------	------	--------	-------	------	-------------

NOTE: Sales Code
[EGG]=3.5L Engine

1	05019282AA	1				EGG			RAIL, Fuel
2	04591658AA	6				EGG			INJECTOR, Fuel
3	04897125AA	6				EGG			O RING KIT, Fuel Injector
4	04418257AB	6				EGG			CLIP, Fuel Injector
5	06101745	6				EGG			SCREW AND WASHER, Hex Head, M8x1.25x55

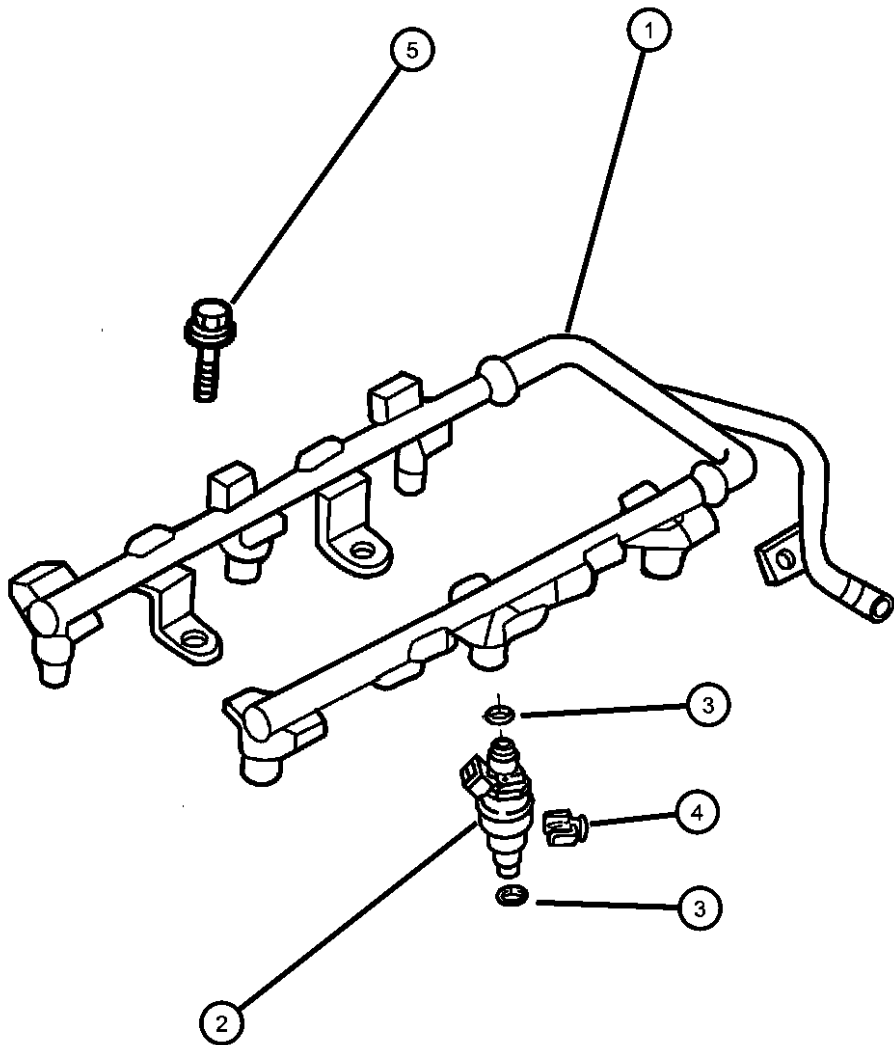

PROWLER (PR)				
SERIES	LINE	BODY	ENGINE	TRANSMISSION
S = SPORT	C = CHRYSLER P = PLYMOUTH	27 = 2-DR CONVERTIBLE	EGG = ENGINE - 3.5L HIGH OUTPUT V6 24V MPI	DGX = TRANSMISSION - 4-SPEED AUTOMATIC

AR = use ase required - = Non illustrated part

Fuel Pump and Sending Unit PR
Figure 14-515

ITEM	PART NUMBER	QTY	LINE	SERIES	BODY	ENGINE	TRANS	TRIM	DESCRIPTION
------	-------------	-----	------	--------	------	--------	-------	------	-------------

NOTE: Sales Code
[EGG]=3.5L Engine

1	05016845AA	1							MODULE KIT, Fuel Pump/Level Unit
2	04886457AA	1							LEVEL UNIT KIT, Fuel
3	04897416AB	1							FILTER KIT, Fuel
-4	06504551	4							STUD
-5	04695226	1							NUT, Fuel Pump Level Unit
-6	04581239	1							O RING, Fuel Pump and Level Unit
-7	05016846AA	1							REGULATOR KIT, Fuel Pressure
-8	04865205AA	1							STRAP, Ground

PROWLER (PR)					
SERIES	LINE	BODY	ENGINE	TRANSMISSION	
S = SPORT	C = CHRYSLER P = PLYMOUTH	27 = 2-DR CONVERTIBLE	EGG = ENGINE - 3.5L HIGH OUTPUT V6 24V MPI	DGX = TRANSMISSION - 4-SPEED AUTOMATIC	

Throttle Body PR
Figure 14-615

ITEM	PART NUMBER	QTY	LINE	SERIES	BODY	ENGINE	TRANS	TRIM	DESCRIPTION
------	-------------	-----	------	--------	------	--------	-------	------	-------------

NOTE: Sales Code [EGG]=3.5L Engine									
1	04606083	1				EGG			SENSOR, Throttle Position
2	04865278AC	1				EGG			THROTTLE BODY
3	04861035AC	1				EGG			MOTOR, A.I.S.
4	04792265	1				EGG			GASKET, Throttle Body
5	04778462	2				EGG			SCREW, Throttle Position Sensor
6	05003467AA	2				EGG			SCREW, A.I.S. Motor
-7	06502640	2							BOLT, Hex Flange Head, M6x1.0x17

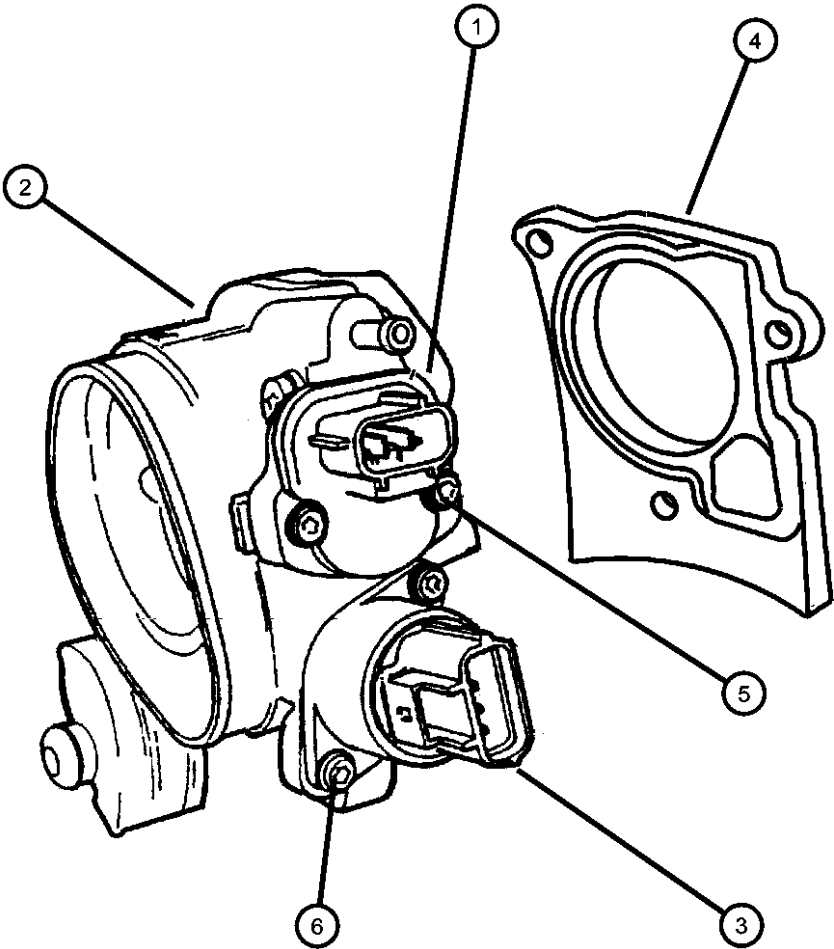

PROWLER (PR)				
SERIES	LINE	BODY	ENGINE	TRANSMISSION
S = SPORT	C = CHRYSLER P = PLYMOUTH	27 = 2-DR CONVERTIBLE	EGG = ENGINE - 3.5L HIGH OUTPUT V6 24V MPI	DGX = TRANSMISSION - 4-SPEED AUTOMATIC

Throttle Controls PR
Figure 14-715

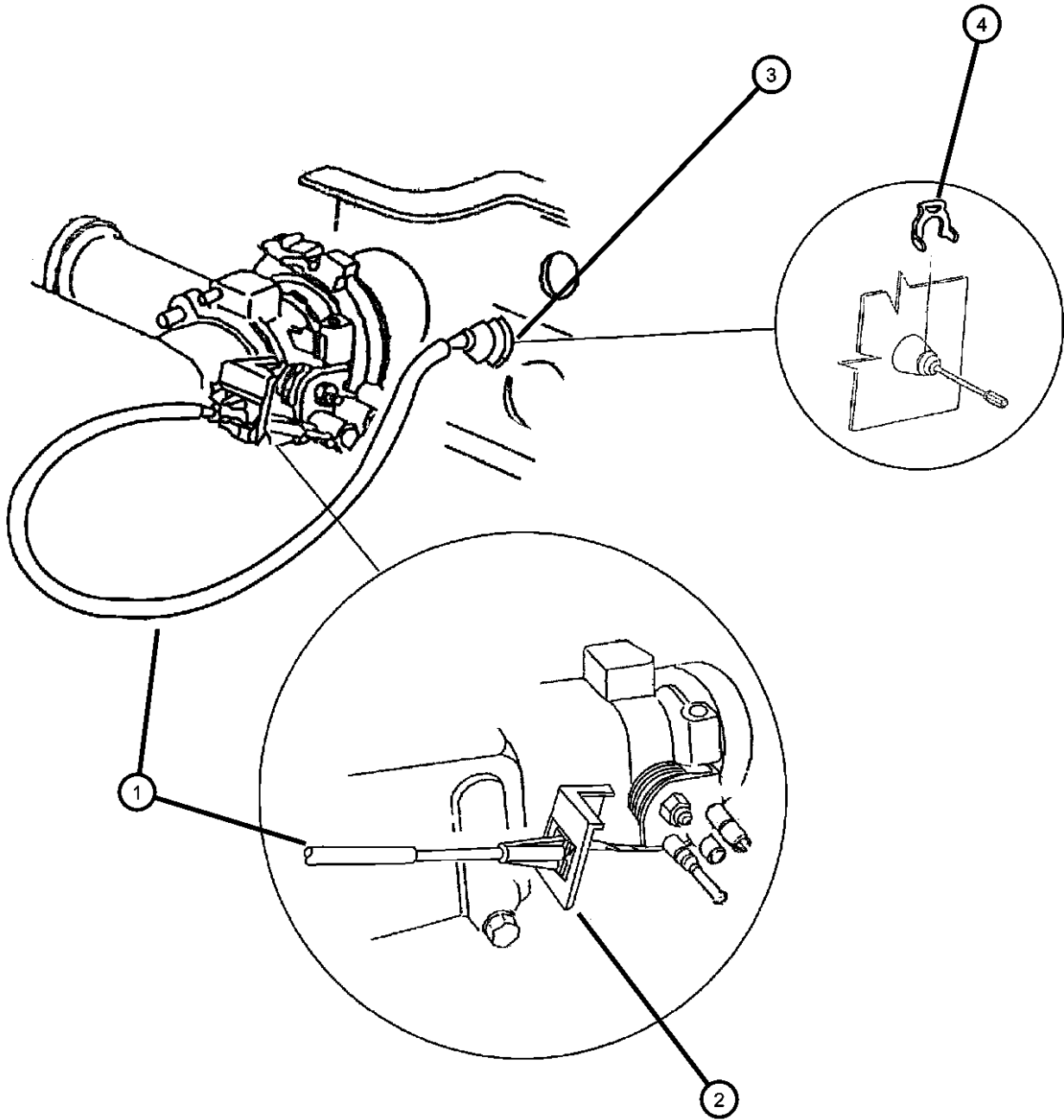

ITEM	PART NUMBER	QTY	LINE	SERIES	BODY	ENGINE	TRANS	TRIM	DESCRIPTION
------	-------------	-----	------	--------	------	--------	-------	------	-------------

NOTE: Sales Code [EGG]=3.5L Engine									
1	04865927AA	1							CABLE, Accelerator
2	04591647AB	1							BRACKET, Throttle Control Cable
3	04592019	1							GROMMET, Throttle Control Cable
4	04592020	1							CLIP, Cable
-5	04287736	1							RETAINER, Throttle Cable

PROWLER (PR)					
SERIES	LINE	BODY	ENGINE	TRANSMISSION	
S = SPORT	C = CHRYSLER P = PLYMOUTH	27 = 2-DR CONVERTIBLE	EGG = ENGINE - 3.5L HIGH OUTPUT V6 24V MPI	DGX = TRANSMISSION - 4-SPEED AUTOMATIC	

Air Cleaner PR
Figure 14-815

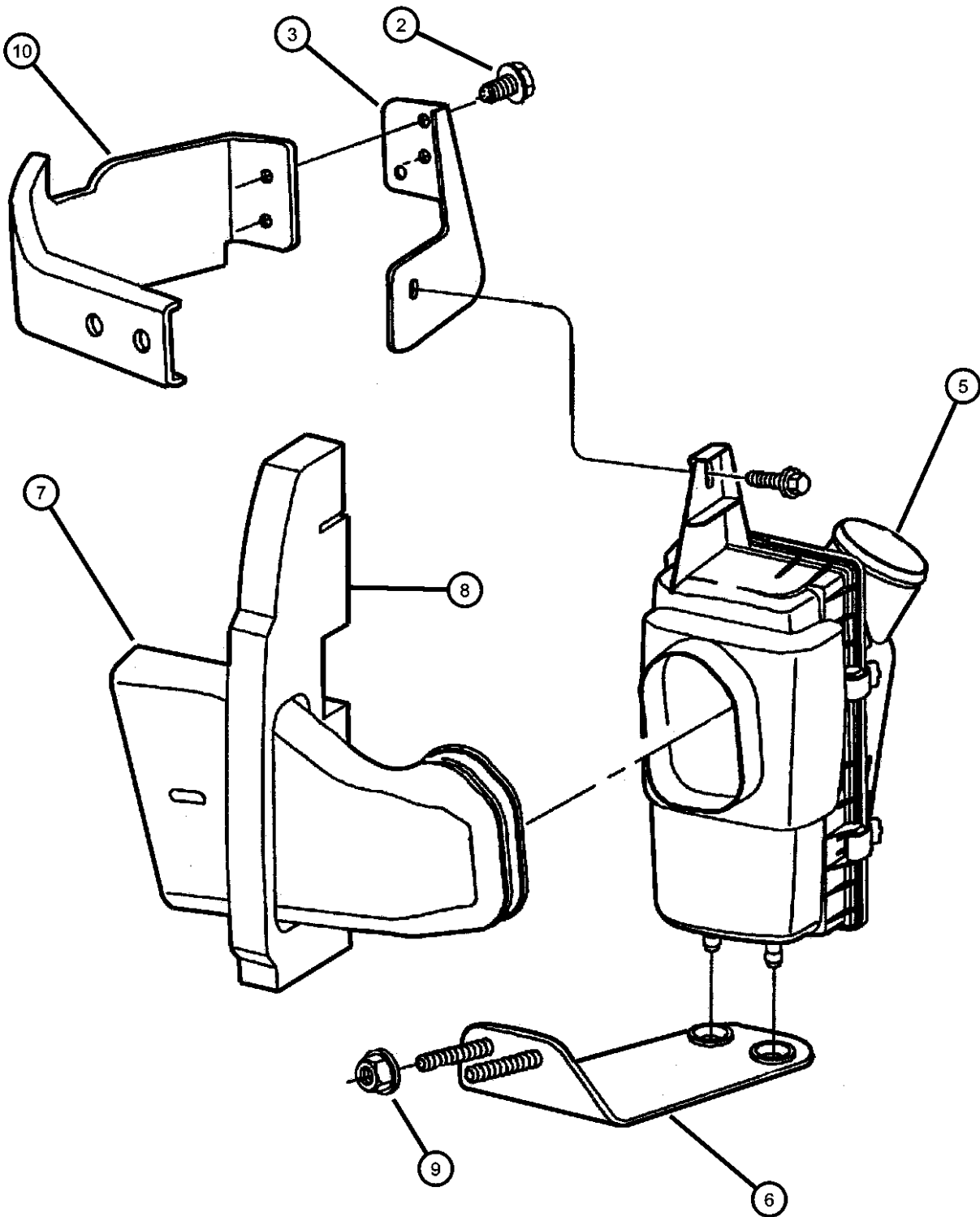

ITEM	PART NUMBER	QTY	LINE	SERIES	BODY	ENGINE	TRANS	TRIM	DESCRIPTION
NOTE: Sales Code [EGG]=3.5L Engine									
-1	04213583 P4510479	1							FILTER, Air Performance Air Filter, PL, 1995-1999, 2.0L
2	06035165	2							SCREW, Tapping, .19-16x.75
3	04815527	1							BRACKET, Air Cleaner
-4	04268295	2							GROMMET, Air Cleaner Bracket
5	04612225	1							AIR CLEANER
6	04815894	1							BRACKET, Air Cleaner
7	04815963AB	1							DUCT, Fresh Air
8	04865127AB	1							SEAL, Air Duct
9	04865127AB	1							NUT, (NOT SERVICED)
10	04865127AB	1							BRACKET, (NOT SERVICED)

PROWLER (PR)								
SERIES	LINE		BODY	ENGINE	TRANSMISSION			
S = SPORT	C = CHRYSLER P = PLYMOUTH		27 = 2-DR CONVERTIBLE	EGG = ENGINE - 3.5L HIGH OUTPUT V6 24V MPI	DGX = TRANSMISSION - 4-SPEED AUTOMATIC			

Air Intake System
Figure 14-915

ITEM	PART NUMBER	QTY	LINE	SERIES	BODY	ENGINE	TRANS	TRIM	DESCRIPTION
------	----------------	-----	------	--------	------	--------	-------	------	-------------

NOTE: Sales Code
[EGG]=3.5L Engine

1	04815959	1							HOSE, Air Cleaner To Plenum
-2	04865127AB	1							SEAL, Air Duct
3	04865134AA	1							DUCT, Clean Air
-4	04865135AA	1							BRACKET, Clean Air Duct
-5	04865137AA	1							HOSE, Make Up Air

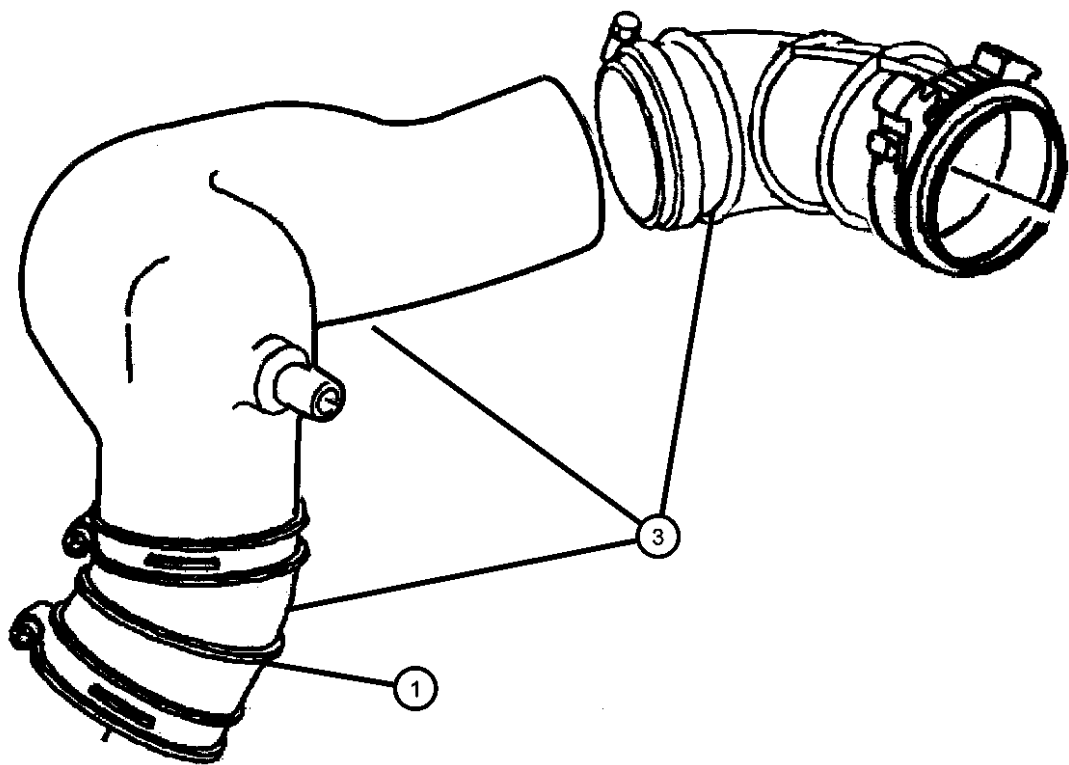

PROWLER (PR)				
SERIES	LINE	BODY	ENGINE	TRANSMISSION
S = SPORT	C = CHRYSLER P = PLYMOUTH	27 = 2-DR CONVERTIBLE	EGG = ENGINE - 3.5L HIGH OUTPUT V6 24V MPI	DGX = TRANSMISSION - 4-SPEED AUTOMATIC

AR = use ase required - = Non illustrated part

2001 PR

Speed Control PR
Figure 14-1015

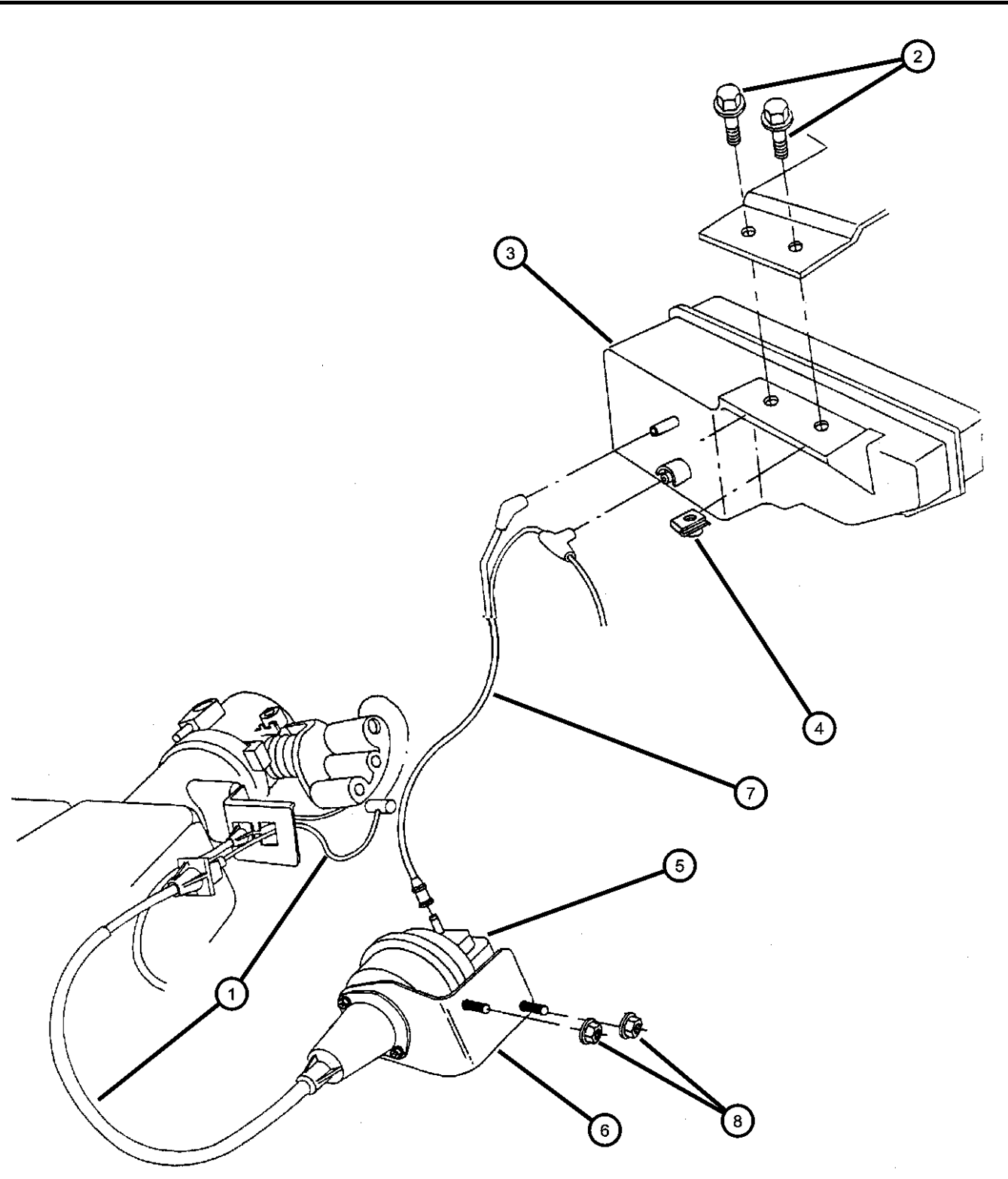

ITEM	PART NUMBER	QTY	LINE	SERIES	BODY	ENGINE	TRANS	TRIM	DESCRIPTION
NOTE: Sales Code [EGG]=3.5L Engine									
1	04865149AA	1							CABLE, Speed Control
2	00153651	2							SCREW AND WASHER, .190-16x.500
3	53008013	1							RESERVOIR, Speed Control Vacuum
4	06100041	4							U-NUT, .190-16
5	04669977	1							SERVO, Speed Control
6	04786963	1							BRACKET, Speed Control Servo
7	04865154AA	1							HARNESS, Secondary Runner Valve
8	06031147	1							NUT, Hex, M6x1.00
-9	04592020	1							CLIP, Cable
-10	04591046	1							PLATE, Speed Control Servo
-11	03580172	1				EGG			CAP, Vacuum
-12	06100840	1							NUT, Spring
-13	06502493	2							NUT, Hex Flange Serration, M6x1

PROWLER (PR)

SERIES	LINE	BODY	ENGINE	TRANSMISSION
S = SPORT	C = CHRYSLER P = PLYMOUTH	27 = 2-DR CONVERTIBLE	EGG = ENGINE - 3.5L HIGH OUTPUT V6 24V MPI	DGX = TRANSMISSION - 4-SPEED AUTOMATIC

Accelerator Pedal PR
Figure 14-1115

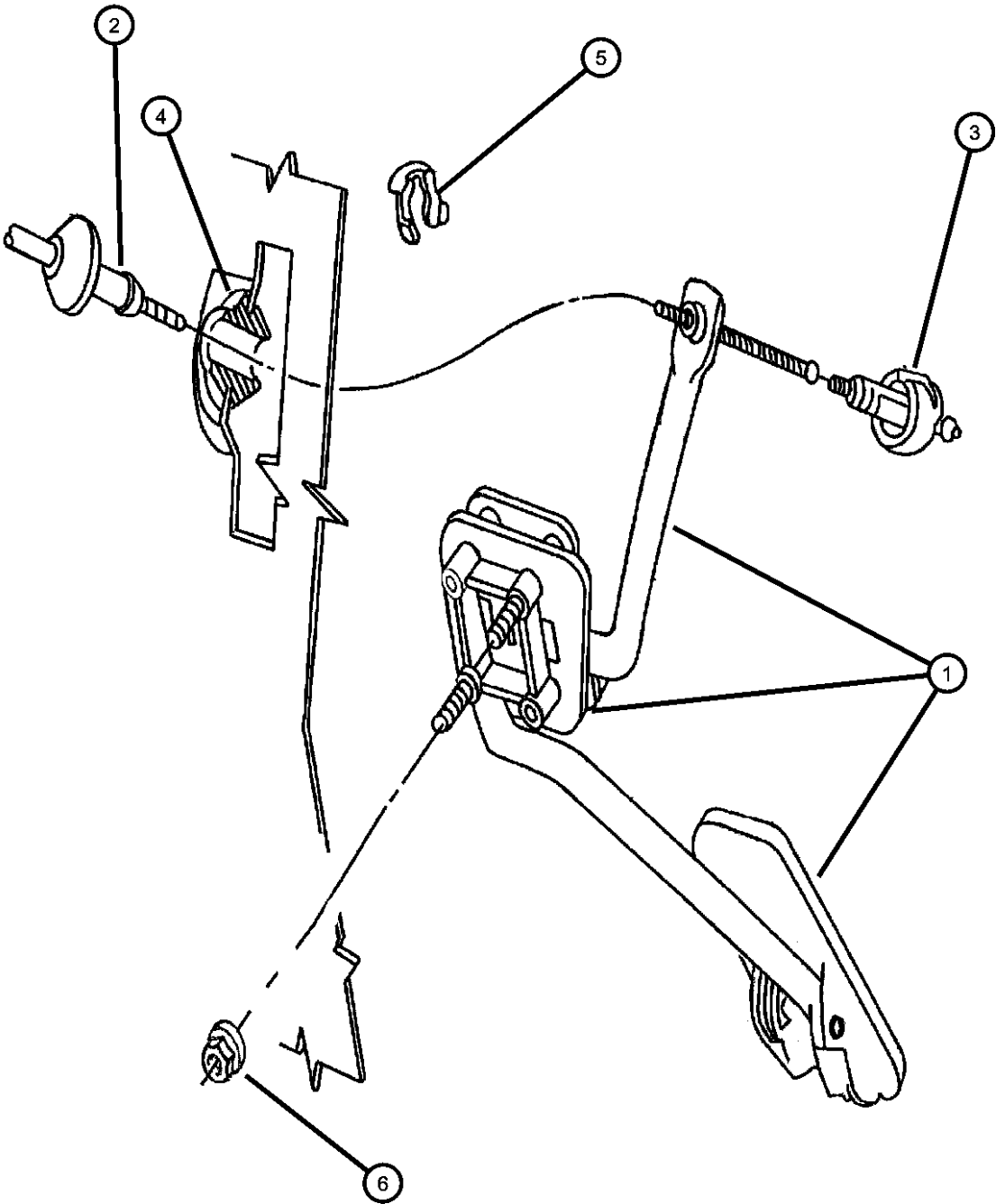

ITEM	PART NUMBER	QTY	LINE	SERIES	BODY	ENGINE	TRANS	TRIM	DESCRIPTION
------	-------------	-----	------	--------	------	--------	-------	------	-------------

NOTE: Sales Code
[EGG]=3.5L Engine

1	04865235	1							BRACKET, Accelerator Shaft and Pedal
2	04865927AA	1							CABLE, Accelerator
3	04287736	1							RETAINER, Throttle Cable
4	04592019	1							GROMMET, Throttle Control Cable
5	04592020	1							CLIP, Cable
6	06500274	2							LOCK NUT, M6x1.0x6
-7	04201048	1							SEAL, Accelerator Shaft Bracket
-8	04306150	1							ISOLATOR, Throttle Cable

PROWLER (PR)									
SERIES	LINE			BODY		ENGINE		TRANSMISSION	
S = SPORT	C = CHRYSLER P = PLYMOUTH			27 = 2-DR CONVERTIBLE		EGG = ENGINE - 3.5L HIGH OUTPUT V6 24V MPI		DGX = TRANSMISSION - 4-SPEED AUTOMATIC	

AR = use ase required - = Non illustrated part

2001 PR

Group - 16

Propeller Shafts and U-Joints

Group - 16 Propeller Shafts and U-Joints

Illustration Title

Group-Fig. No.

Propeller Shaft
Propeller Shaft.....Fig. 16 - 120

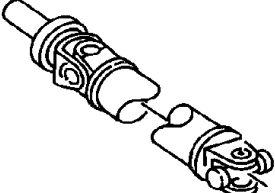
<div><div>016-100</div><div>Propeller Shaft</div><div></div></div>			
--	--	--	--

Propeller Shaft
Figure 16-120

ITEM	PART NUMBER	QTY	LINE	SERIES	BODY	ENGINE	TRANS	TRIM	DESCRIPTION
1	04815777	1							SHAFT, Drive
2	06102018	2							BOLT, Hex Flange Head, M12x1.75x65
3	06502697	6							NUT, Hex Flange Lock, M12x1.75

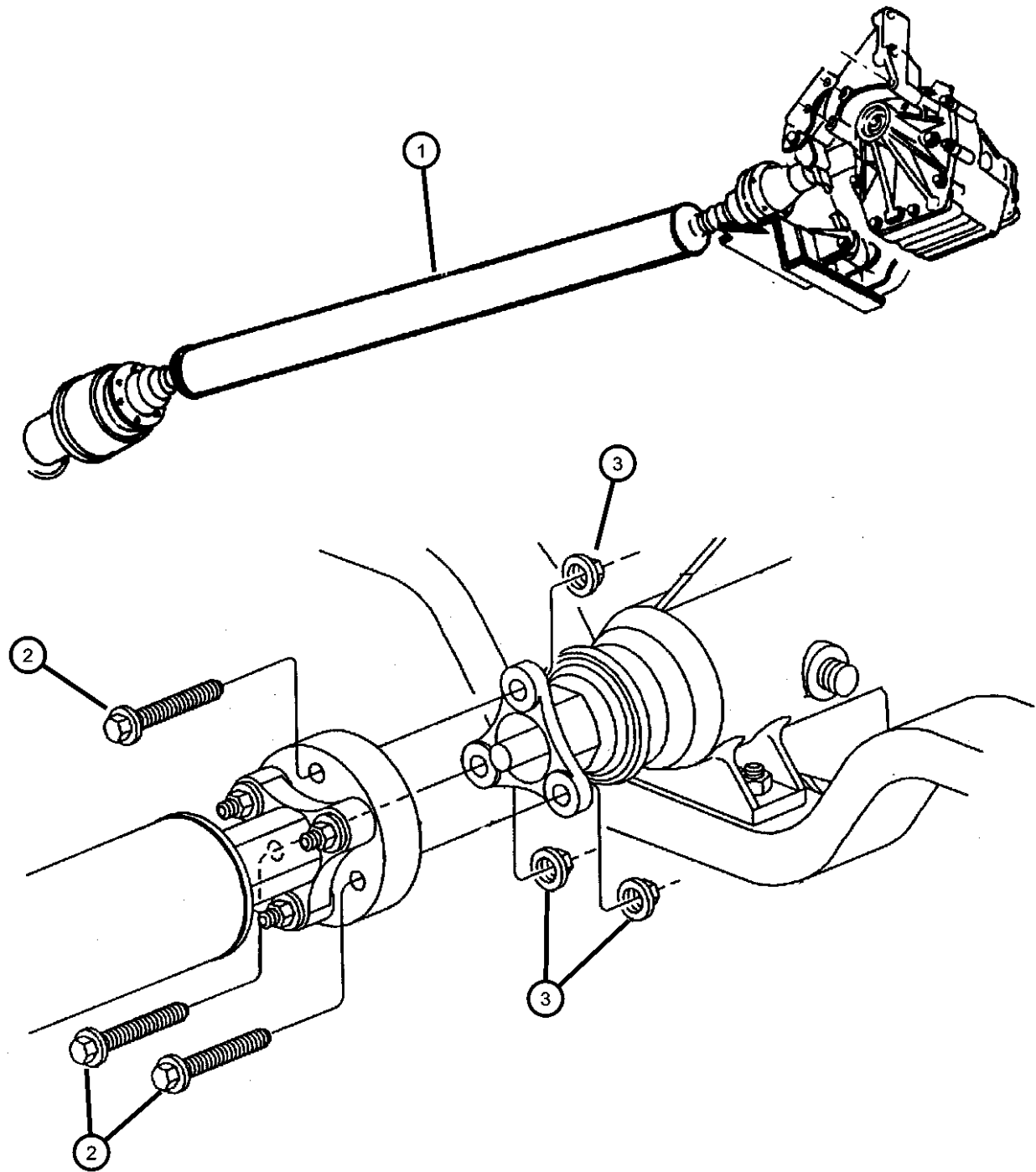

PROWLER (PR)				
SERIES	LINE	BODY	ENGINE	TRANSMISSION
S = SPORT	C = CHRYSLER P = PLYMOUTH	27 = 2-DR CONVERTIBLE	EGG = ENGINE - 3.5L HIGH OUTPUT V6 24V MPI	DGX = TRANSMISSION - 4-SPEED AUTOMATIC

Group - 17

Rear Suspension

Group - 17 Rear Suspension

Illustration Title

Group-Fig. No.

Rear Suspension

Suspension, RearFig. 17 - 105

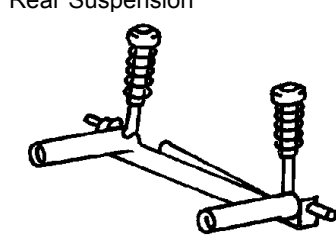
<div>017-100</div> <div>Rear Suspension</div> <div></div>			
---	--	--	--

Suspension, Rear

Figure 17-105

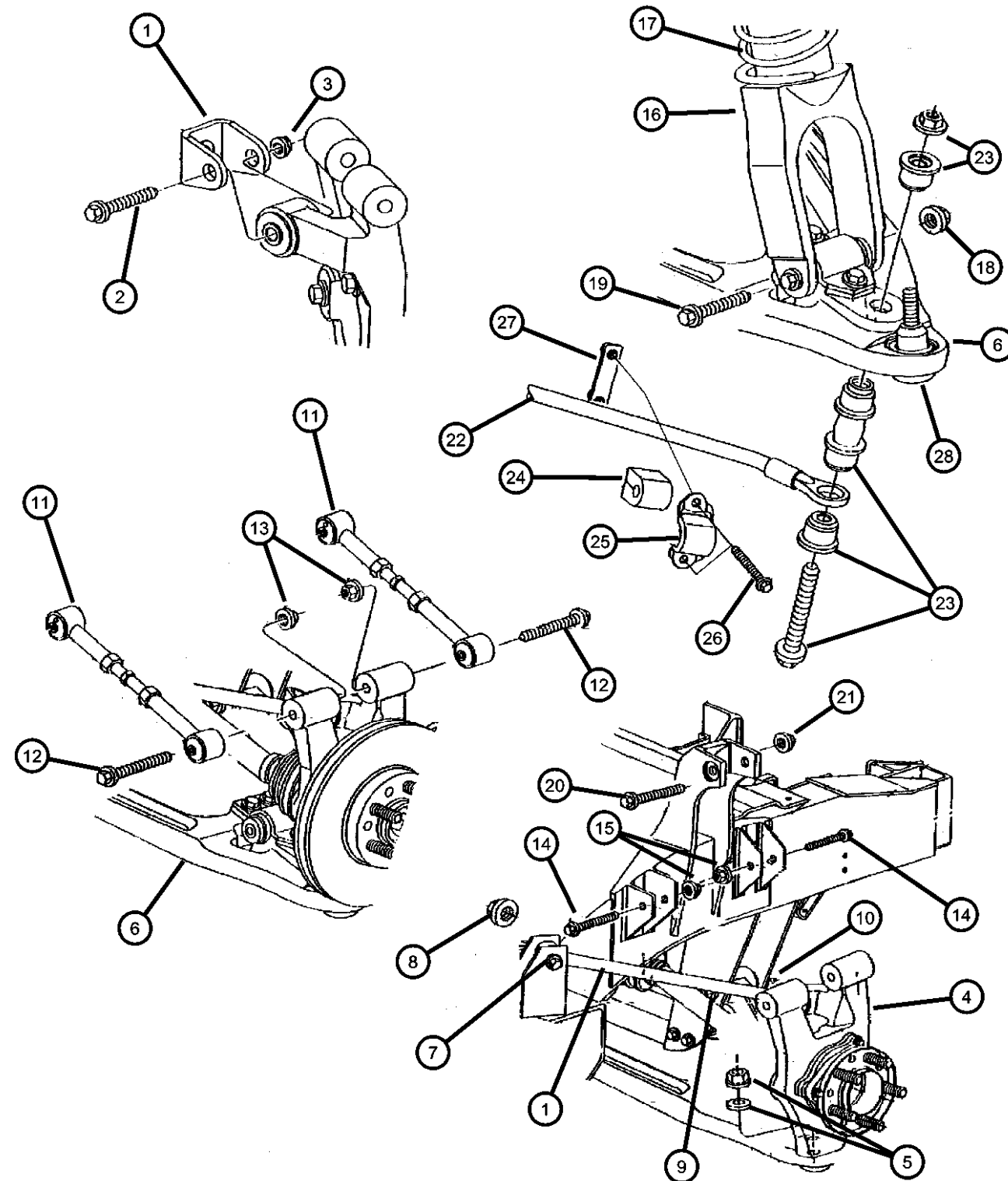

ITEM	PART NUMBER	QTY	LINE	SERIES	BODY	ENGINE	TRANS	TRIM	DESCRIPTION
1	04786606	2							LINK, Trailing
2	06101993	2							SCREW
3	06502698	2							NUT, Hex Flange Lock
4									KNUCKLE, Rear
	04865288AA	1							Right
	04865289AA	1							Left
5	06505593AA	2							NUT, Hex Flange, and Washer M12x1.25
6									ARM, Control
	04865318AA	1							Right
	04865319AA	1							Left
7	06101962	2							BOLT, Hex Flange Head, M12x1.75x80.00
8	06505291AA	2							NUT AND WASHER, Hex, M12x1.75
9	06502698	2							NUT, Hex Flange Lock
10	06101994	4							SCREW, and Washer Hex Hd Cone Wa Hd Pt M14x2.00x110.00
11	05264898AA	4							LINK, Trailing, with Jam Nut
12	06505343AA	4							BOLT, Hex Head, Cone Wa Hd Pt M14x2.00x130.00
13	06502698	4							NUT, Hex Flange Lock
14	06101993	4							SCREW
15	06502698	4							NUT, Hex Flange Lock
16	05290908AC	2							SHOCK ABSORBER, Suspension, Rear
17	05264897AA	2							SPRING
18	06502698	2							NUT, Hex Flange Lock
19	06504189	2							SCREW, Sch/Hex Flg Hd (Hd Pt) M14x2.00x127.00
20	06504989AA	2							SCREW AND WASHER, Hex Head, M14-2x95
21	06502698	2							NUT, Hex Flange Lock
22	04786623	1							BAR, Rear Sway
23	04695831	2							LINK AND ISOLATOR, Sway Eliminator
24	04695744	2							BUSHING, Stabilizer Bar
25	04616088	2							CLAMP, Stabilizer Bar
26	06503947	4							SCREW, M8x1.25x30
27	04815811	2							TAPPING PLATE
28	04865031AA	2							CAP, Ball Joint
-29	06030099	1							FITTING, Ball Joint, Zirc

PROWLER (PR)

SERIES

LINE

BODY

ENGINE

TRANSMISSION

S = SPORT

C = CHRYSLER

27 = 2-DR CONVERTIBLE

EGG = ENGINE - 3.5L HIGH

DGX = TRANSMISSION - 4-SPEED

P = PLYMOUTH

OUTPUT V6 24V MPI

AUTOMATIC

AR = use ase required - = Non illustrated part

2001 PR

Suspension, Rear
Figure 17-105

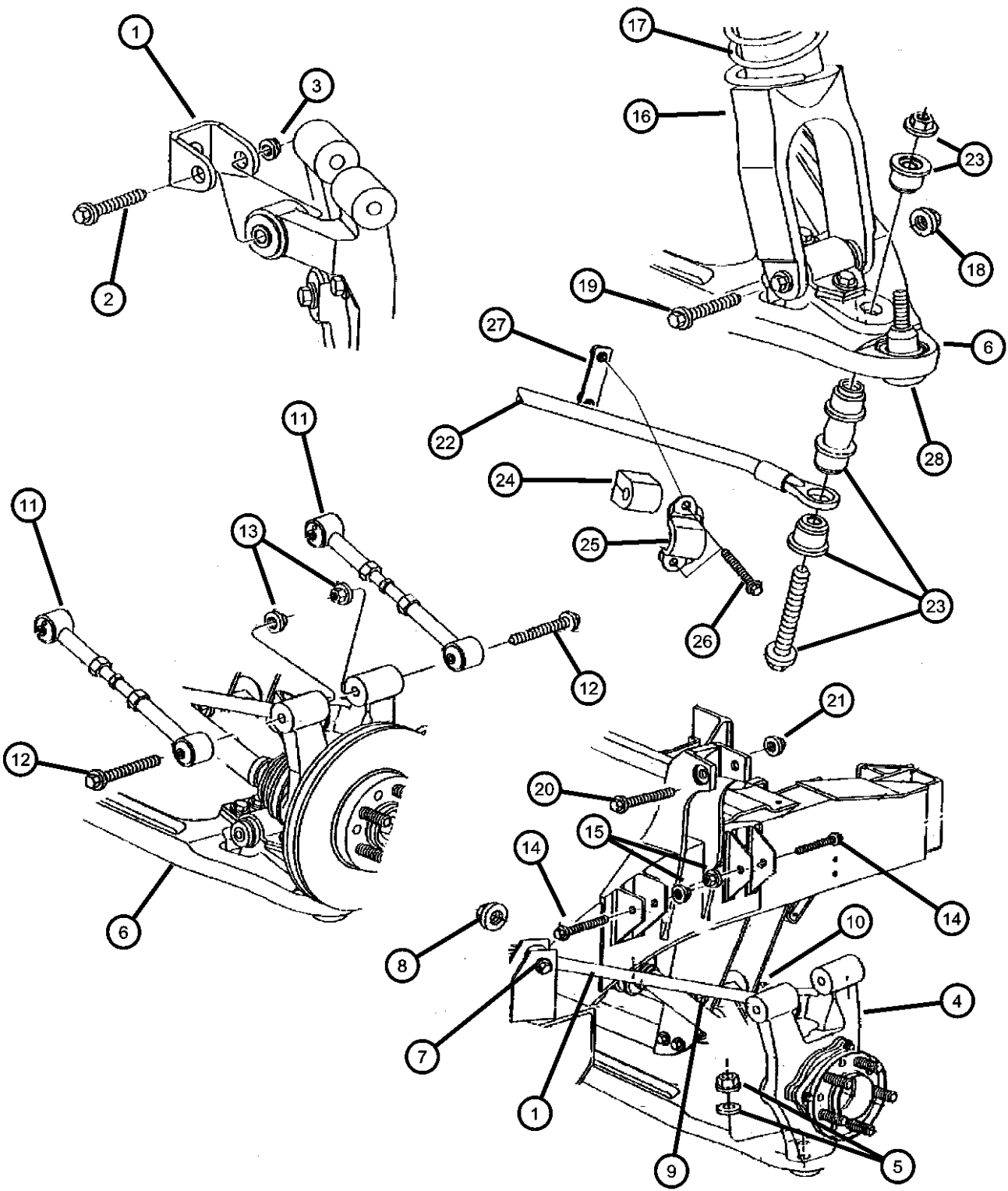

ITEM	PART NUMBER	QTY	LINE	SERIES	BODY	ENGINE	TRANS	TRIM	DESCRIPTION
-30	04695673	1							SEAL, Ball Joint
-31	04848052	1							BUSHING, Rear Lower Shock Mount
-32	06102026	3							SCREW, Rear Lower Shock Bush to Lower Control Arm
-33	06504271	1							NUT, M10x1.50, Rear Lower Shock Bush to Lower Control Arm
-34	04786608	1							BUSHING, Upper Trailing Link to Knuckle

PROWLER (PR)					
SERIES	LINE	BODY	ENGINE	TRANSMISSION	
S = SPORT	C = CHRYSLER P = PLYMOUTH	27 = 2-DR CONVERTIBLE	EGG = ENGINE - 3.5L HIGH OUTPUT V6 24V MPI	DGX = TRANSMISSION - 4-SPEED AUTOMATIC	

AR = use ase required - = Non illustrated part

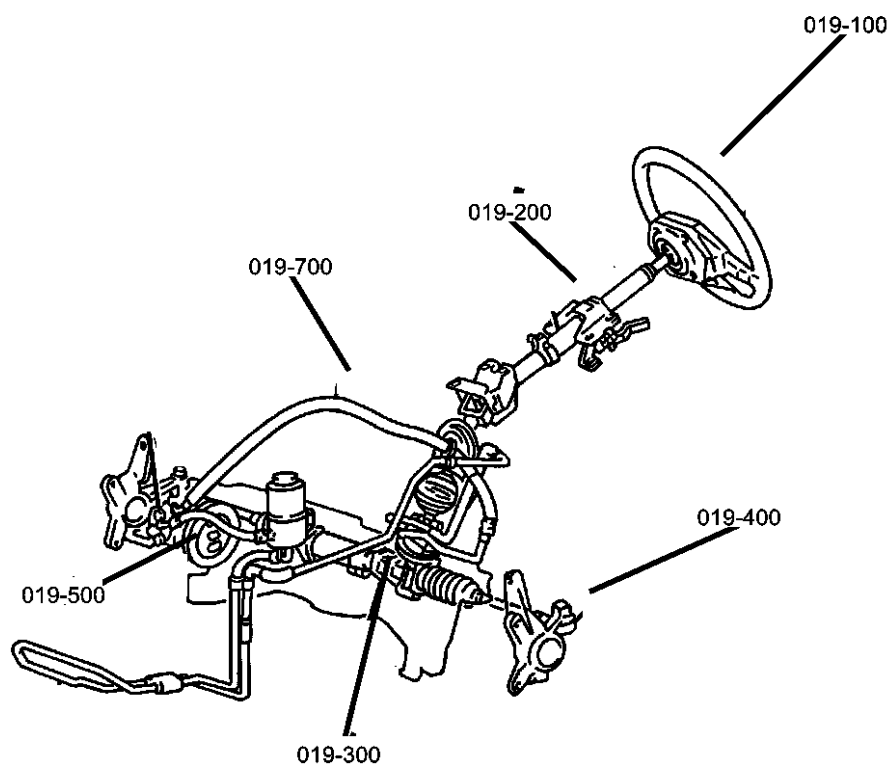

Group - 19

Steering

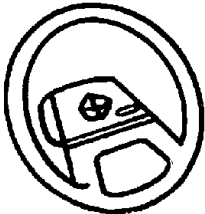
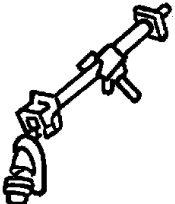
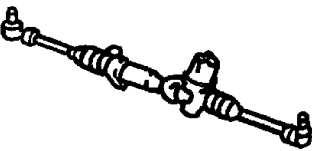
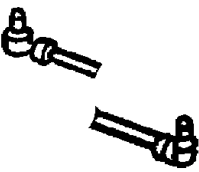
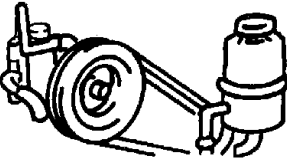

Group - 19 Steering

Illustration Title	Group-Fig. No.
Steering Wheel Wheel, Steering	Fig. 19 - 105
Steering Column Column, Steering , Upper and Lower	Fig. 19 - 205
Steering Gear Gear, Rack and Pinion and Attaching Parts	Fig. 19 - 305
Steering Linkage Tie Rod Ends	Fig. 19 - 410
Power Steering Pump Pump, Assembly and Mounting	Fig. 19 - 505
Power Steering Hoses Hoses, Power Steering	Fig. 19 - 705

<div>019-100 Steering Wheel</div> 	<div>019-200 Steering Column</div> 	<div>019-300 Steering Gear</div> 	<div>019-400 Steering Linkage</div> 
<div>019-500 Power Steering Pump</div> 	<div>019-700 Power Steering Hoses</div> 		

Wheel, Steering
Figure 19-105

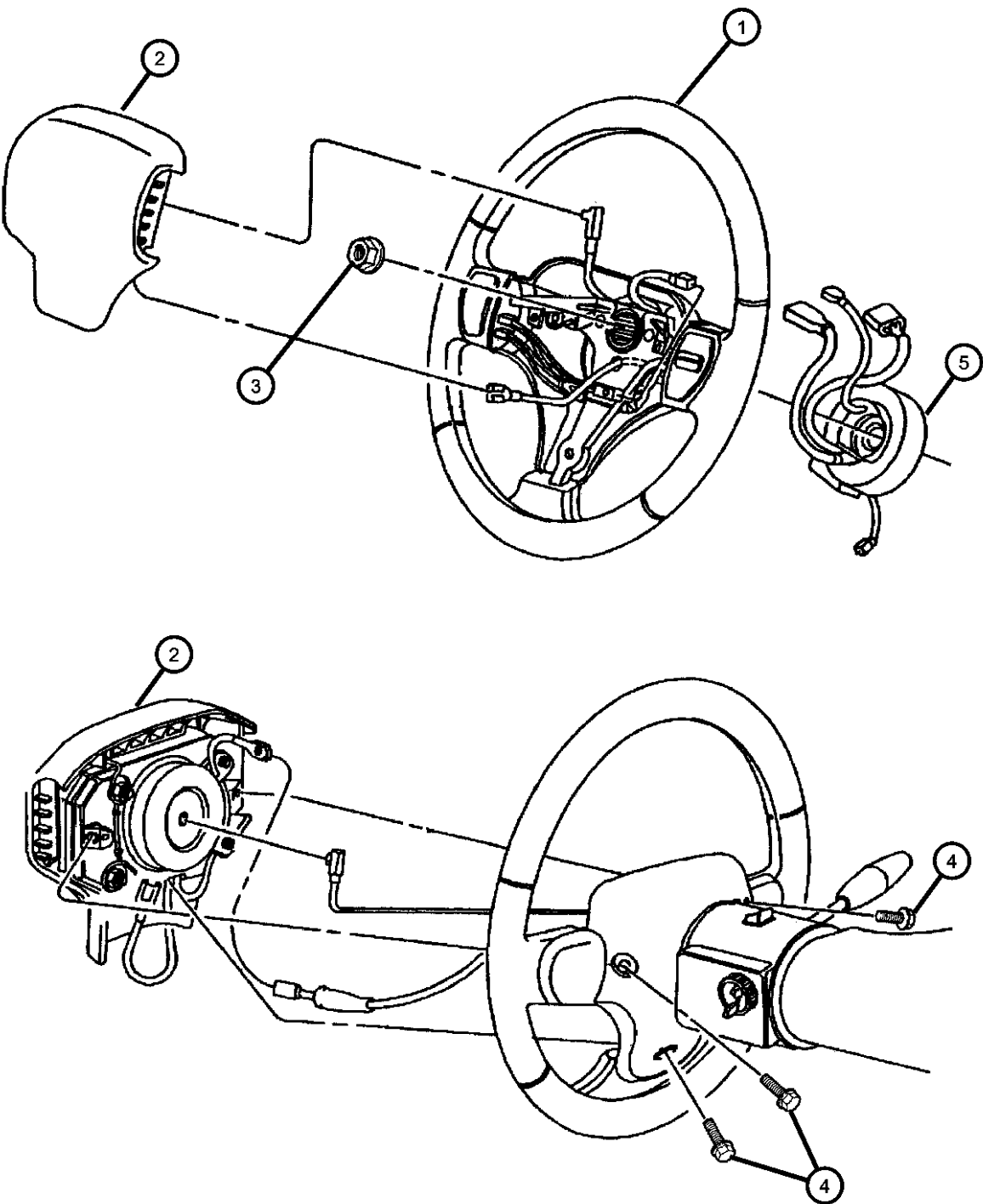

ITEM	PART NUMBER	QTY	LINE	SERIES	BODY	ENGINE	TRANS	TRIM	DESCRIPTION
1	5FU301X9AC	1							WHEEL, Steering
2	0MB71JX8AD	1							AIR BAG, Driver
3	06101820	4							NUT, Hex Flange Lock, M8x1.25
4	06503953	3							SCREW, Hex Flg Hd Ann Ring Pilot Pt M6x1.00x28.00
5	04865243AB	1							CLOCKSPRING

PROWLER (PR)				
SERIES	LINE	BODY	ENGINE	TRANSMISSION
S = SPORT	C = CHRYSLER P = PLYMOUTH	27 = 2-DR CONVERTIBLE	EGG = ENGINE - 3.5L HIGH OUTPUT V6 24V MPI	DGX = TRANSMISSION - 4-SPEED AUTOMATIC

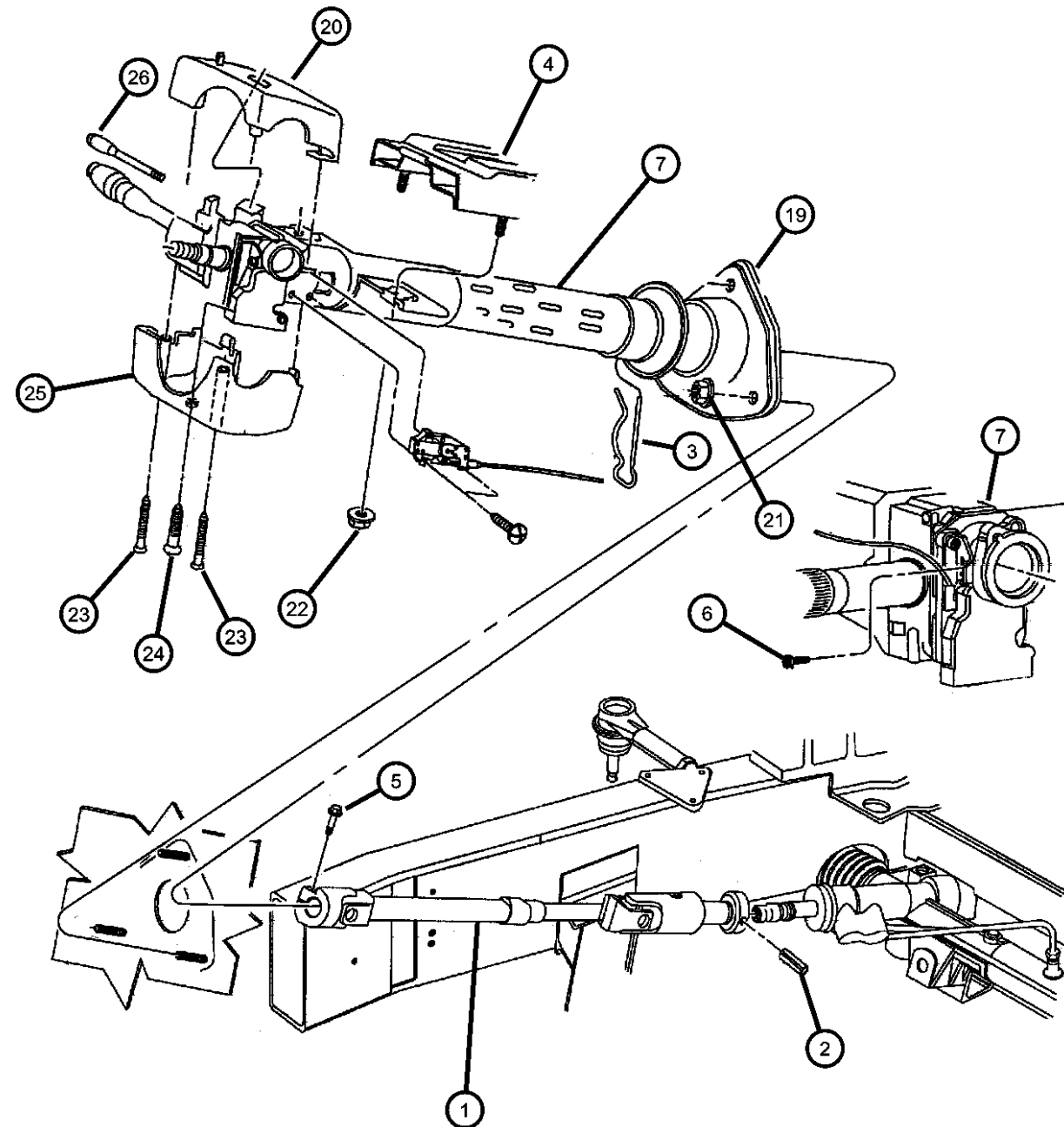

ITEM	PART NUMBER	QTY	LINE	SERIES	BODY	ENGINE	TRANS	TRIM	DESCRIPTION
1	04786598	1							SHAFT, Intermediate
2	06503985	1							PIN, Spring, M8.4x30x1.60
3	06503985	1							PIN, Lock, 5x54, (Service in Column), (NOT SERVICED)
4	06503985	1							BRACKET, Steering Column, Support (Service in Column), (NOT SERVICED)
5	06503210	1							SCREW, Hex Flange Head, M10x1.5x35.
6	06503806	2							SCREW, Tamper Resistant
7	04897113AA	1							COLUMN, Steering, Tilt
-8	06032364	1							SNAP RING, Steering Column, .687
-9	04326811	1							SPRING, Steering Lock Plate
-10	04326811	1							PIN, Spring, Bracket, (NOT SERVICED)
-11	04326926AB	1							SPRING, Tilt Assist
-12	52079094AC	1							SEAL, Steering Column Shaft
-13	04147318	1							BEARING, Steering Column Shaft
-14	05274178	1							CLIP, Seat
-15	04470696	1							SILENCER, Steering Column Shaft
-16	04600185	2							SPACER, Steering Column
-17	04600185	2							HOUSING, Steering Column Lock, (Service in Item 7, (NOT SERVICED)
-18	04147318	1							BEARING, Steering Column Shaft
19	52078854AB	1							PLATE, Steering Column
20	04815693	1							SHROUD, Steering ColumnUpper
21	06101467	3							NUT, Hex Flange, M8x1.25
22	06503014	2							NUT AND WASHER, Hex, M6x1
23	04470105	2							SCREW, Filister Head, #8-16x.25
24	06035142	1							SCREW, .164-32x1.00
25	55115711AB	1							SHROUD, Lock Housing
26	04470103	1							LEVER, Tilt Column Release
-27	04680401	1							BRACKET, Block (Tac Mount) Shroud
-28	04815812	1							SWITCH, Ignition
-29	06503845	4							SCREW, Ignition Switch

PROWLER (PR)

SERIES

S = SPORT

LINE

C = CHRYSLER

P = PLYMOUTH

BODY

27 = 2-DR CONVERTIBLE

ENGINE

EGG = ENGINE - 3.5L HIGH
OUTPUT V6 24V MPI

TRANSMISSION

DGX = TRANSMISSION - 4-SPEED
AUTOMATIC

AR = use ase required - = Non illustrated part

2001 PR

Figure 19-305

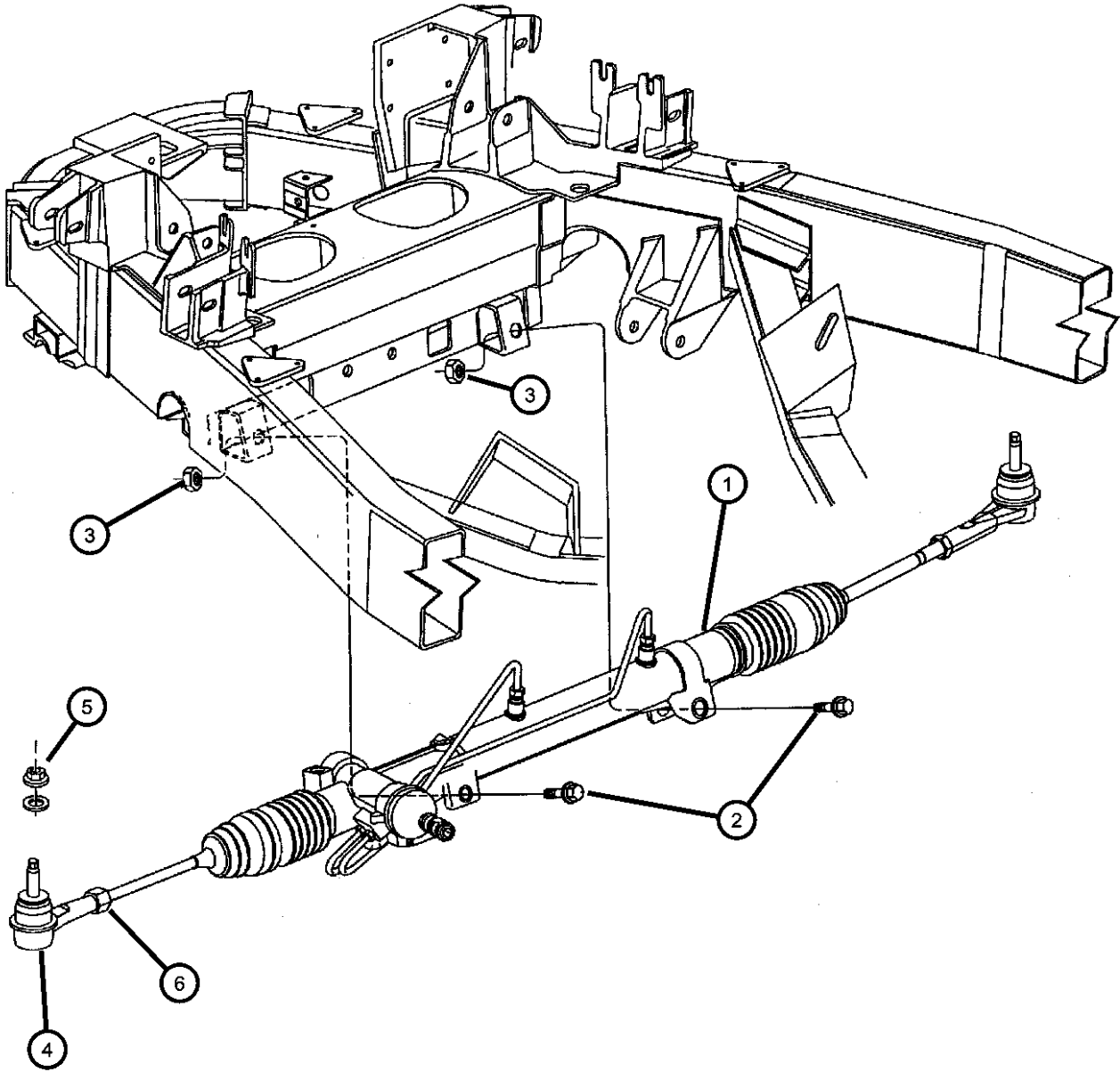

ITEM	PART NUMBER	QTY	LINE	SERIES	BODY	ENGINE	TRANS	TRIM	DESCRIPTION
1	04786597AB	1							GEAR, Power Steering
2	06504585	2							SCREW AND WASHER, Hex Head, M14-2x95
3	06504751	2							NUT AND RETAINER, Hex Flange Locking, M14 x 2.00
4	04897860AA	1							TIE ROD, Steering
5	06505593AA	2							NUT, Hex Flange, and Washer Lock M12x1.25
6	04897861AA	1							NUT, HEX JAM, M14

PROWLER (PR)					
SERIES	LINE	BODY	ENGINE	TRANSMISSION	
S = SPORT	C = CHRYSLER P = PLYMOUTH	27 = 2-DR CONVERTIBLE	EGG = ENGINE - 3.5L HIGH OUTPUT V6 24V MPI	DGX = TRANSMISSION - 4-SPEED AUTOMATIC	

Tie Rod Ends
Figure 19-410

ITEM	PART NUMBER	QTY	LINE	SERIES	BODY	ENGINE	TRANS	TRIM	DESCRIPTION
1	04897860AA	1							TIE ROD, Steering
2	06505593AA	2							NUT, Hex Flange, And Washer Lock M12x1.25
3	04897861AA	1							NUT, HEX JAM, M14

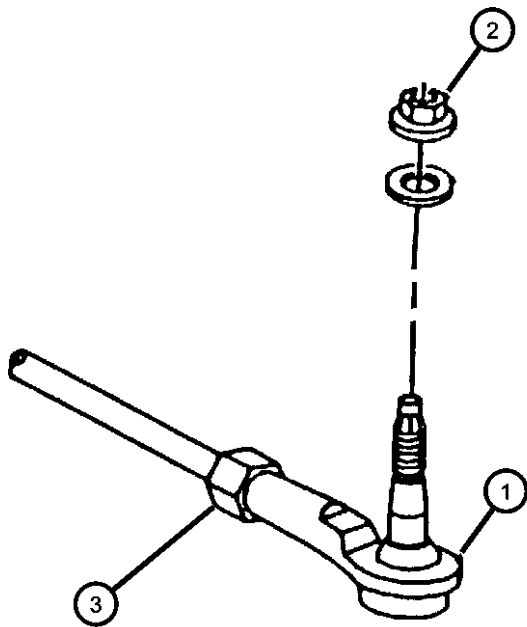

PROWLER (PR)				
SERIES	LINE	BODY	ENGINE	TRANSMISSION
S = SPORT	C = CHRYSLER P = PLYMOUTH	27 = 2-DR CONVERTIBLE	EGG = ENGINE - 3.5L HIGH OUTPUT V6 24V MPI	DGX = TRANSMISSION - 4-SPEED AUTOMATIC

Pump, Assembly and Mounting

Figure 19-505

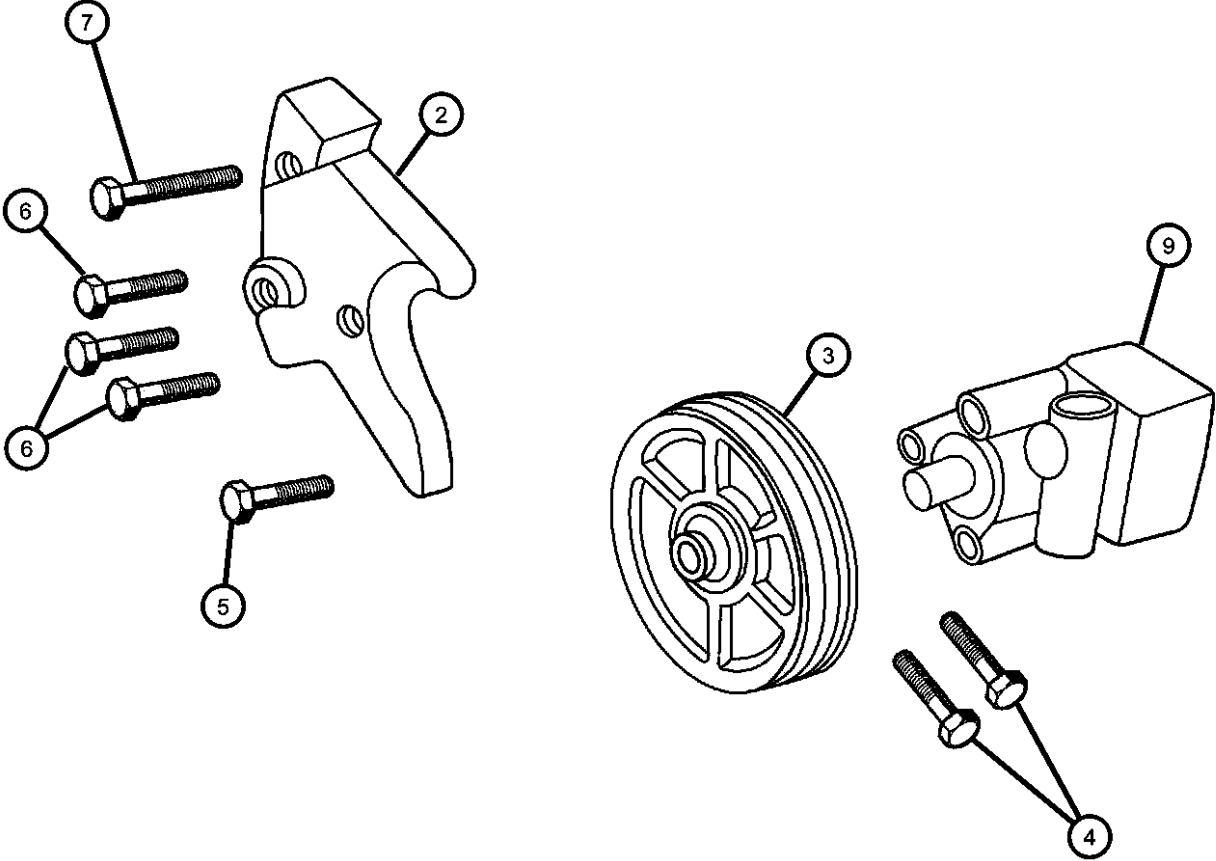
										ITEM	PART NUMBER	QTY	LINE	SERIES	BODY	ENGINE	TRANS	TRIM	DESCRIPTION
										EGG= 3.5L HIGH OUTPUT V6 24V MPI									
										-1	06101614	2							SCREW AND WASHER, Hex Head, M8x1.25x45, Power Strg Pump to Power Str Pump Bracket
										2	04792340	1				EGG			BRACKET, Power Steering Pump
										3	04792118	1							PULLEY, Power Steering Pump
										4	06506019AA	3				EGG			BOLT AND WASHER, Hex Head, M10x1.5x30
										5	06506019AA	2				EGG			BOLT AND WASHER, Hex Head, M10x1.5x30
										6	06101462	1				EGG			SCREW AND WASHER, Hex Head, M8x1.25x30
										7	06101623	1				EGG			SCREW AND WASHER, Hex Head, M10x1.5x105
										-8	06502592	1				EGG			SCREW, M8x1.25 Tapped Head, M10x1.5x50
										9	04865500AB 05166226AA	1				EGG			PUMP, Power Steering Mopar Power Steering Fluid Pint
										<div><div>PROWLER (PR)</div><div><div>SERIES</div><div>S = SPORT</div></div><div><div>LINE</div><div>C = CHRYSLER P = PLYMOUTH</div></div><div><div>BODY</div><div>27 = 2-DR CONVERTIBLE</div></div><div><div>ENGINE</div><div>EGG = ENGINE - 3.5L HIGH OUTPUT V6 24V MPI</div></div><div><div>TRANSMISSION</div><div>DGX = TRANSMISSION - 4-SPEED AUTOMATIC</div></div></div>									
										AR = use ase required - = Non illustrated part									

Hoses, Power Steering
Figure 19-705

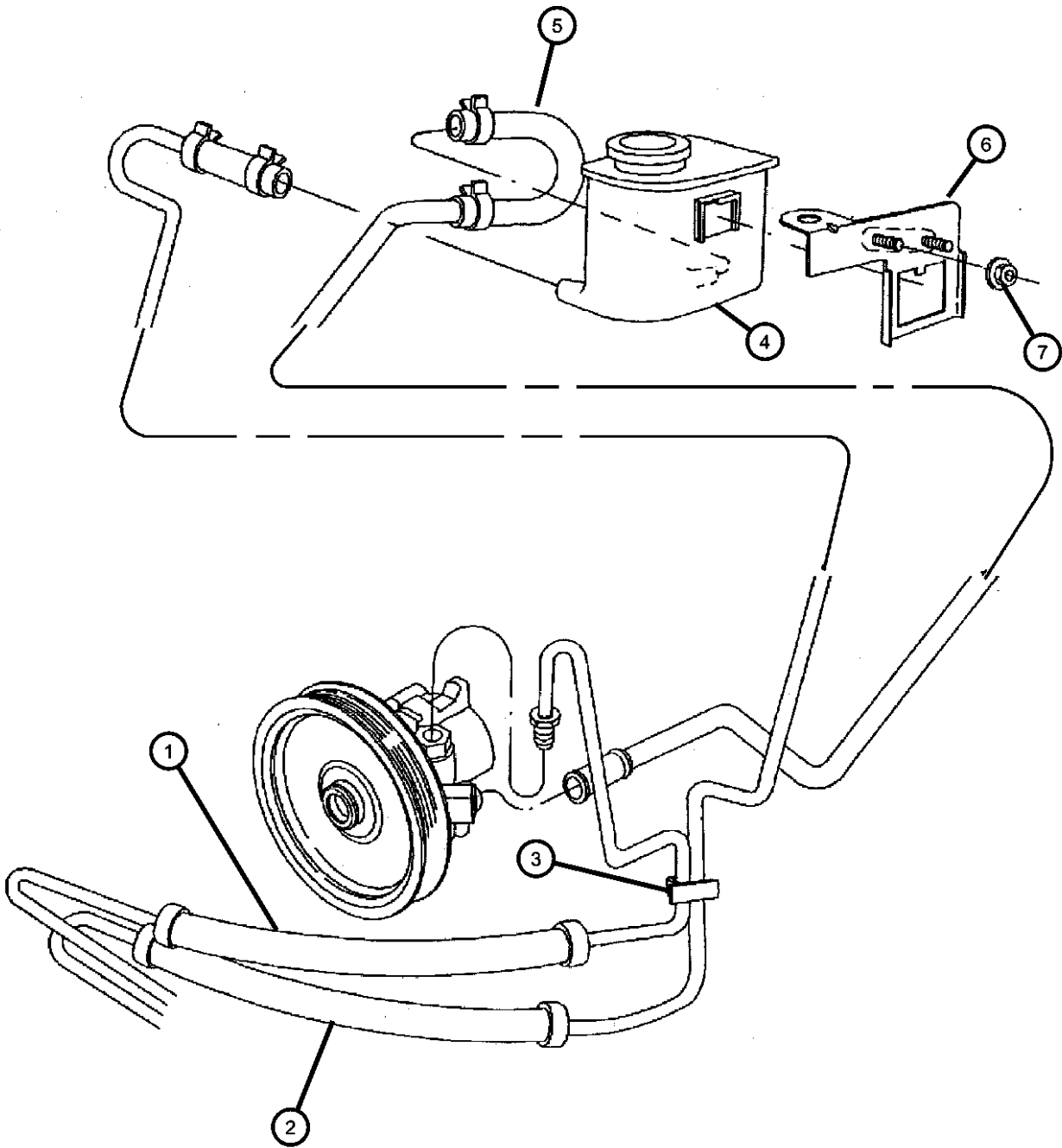

ITEM	PART NUMBER	QTY	LINE	SERIES	BODY	ENGINE	TRANS	TRIM	DESCRIPTION
1	04786744AD	1							HOSE, Power Steering
2	04786745AC	1							HOSE, Power Steering Return
3	04815987AA	2							CLIP, Power Steering Hose
4	04626849AB	1							RESERVOIR, Power Steering Pump
5	04815332AC	1							HOSE, Power Steering
6	04815712AB	1							BRACKET, Power Steering Reservoir
7	06502843	2							NUT AND WASHER, Hex Nut-Coned Washer, M6 x 1.00

PROWLER (PR)				
SERIES	LINE	BODY	ENGINE	TRANSMISSION
S = SPORT	C = CHRYSLER P = PLYMOUTH	27 = 2-DR CONVERTIBLE	EGG = ENGINE - 3.5L HIGH OUTPUT V6 24V MPI	DGX = TRANSMISSION - 4-SPEED AUTOMATIC

Group - 42LE

Automatic Transaxle 4 Speed

Group - 42LE Automatic Transaxle 4 Speed

Illustration Title

Group-Fig. No.

Transaxle Assembly

Transaxle and Torque Converter, 42LE Fig. 42LE - 110

Case and Extension

Transaxle Mounting And Misc. Parts, 42LE..... Fig. 42LE - 205

Case and Related Parts, 42LE..... Fig. 42LE - 210

Housing, Input Shaft, 42LE..... Fig. 42LE - 215

Oil Pump

Pump, Oil With Reaction Shaft, 42LE Fig. 42LE - 310

Gear Train

Clutch, Input Shaft, 42LE Fig. 42LE - 410

Shaft, Transfer, 42LE Fig. 42LE - 420

Gear Train, 42LE..... Fig. 42LE - 430

Valve Body

Valve Body, 42LE Fig. 42LE - 710

Accumulator Piston And Springs, 42LE Fig. 42LE - 720

Parking Sprag, 42LE..... Fig. 42LE - 730





Differential

Differential, Case And Gears, 42LE Fig. 42LE - 810

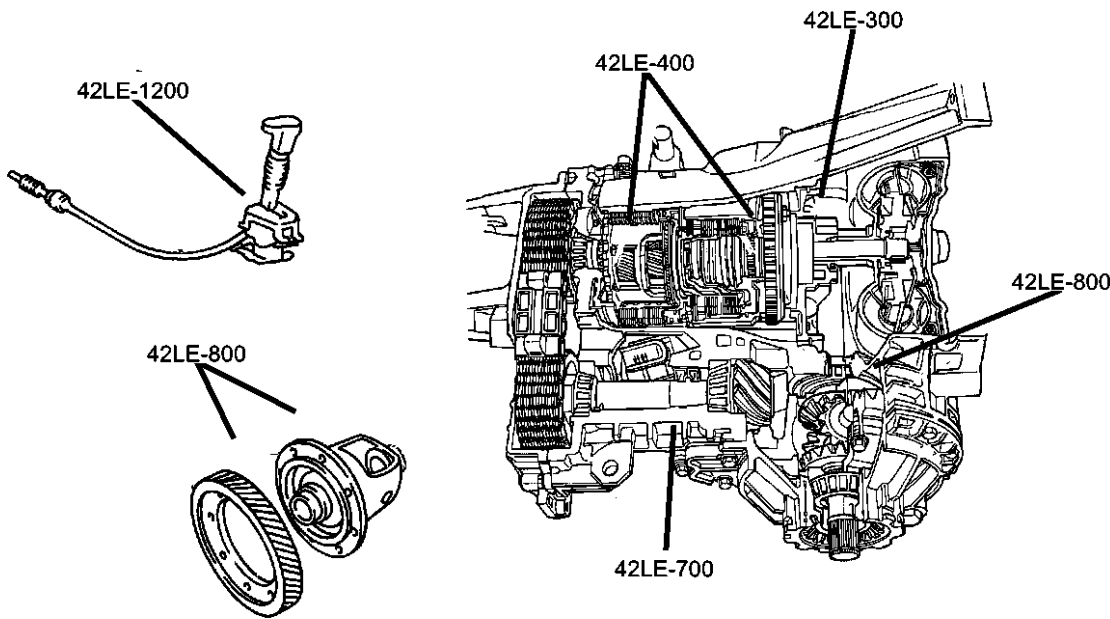
Gearshift Controls

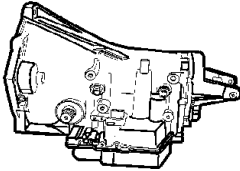
Gearshift Control, 42LE..... Fig. 42LE - 1210

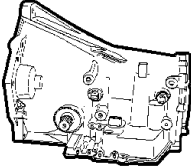

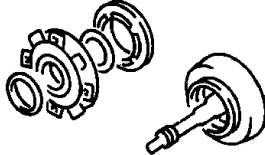
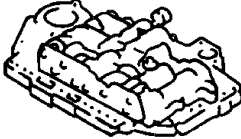
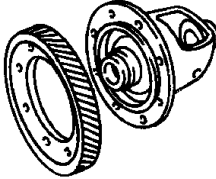
<div>42LE-100</div> <div>Transaxle Assembly</div> <div></div>	<div>42LE-1200</div> <div>Gearshift Controls</div> <div></div>	<div>42LE-200</div> <div>Case and Extension</div> <div></div>	<div>42LE-300</div> <div>Oil Pump</div> <div></div>
<div>42LE-400</div> <div>Gear Train</div> <div></div>	<div>42LE-700</div> <div>Valve Body</div> <div></div>	<div>42LE-800</div> <div>Differential</div> <div></div>	

Transaxle and Torque Converter, 42LE

Figure 42LE-110

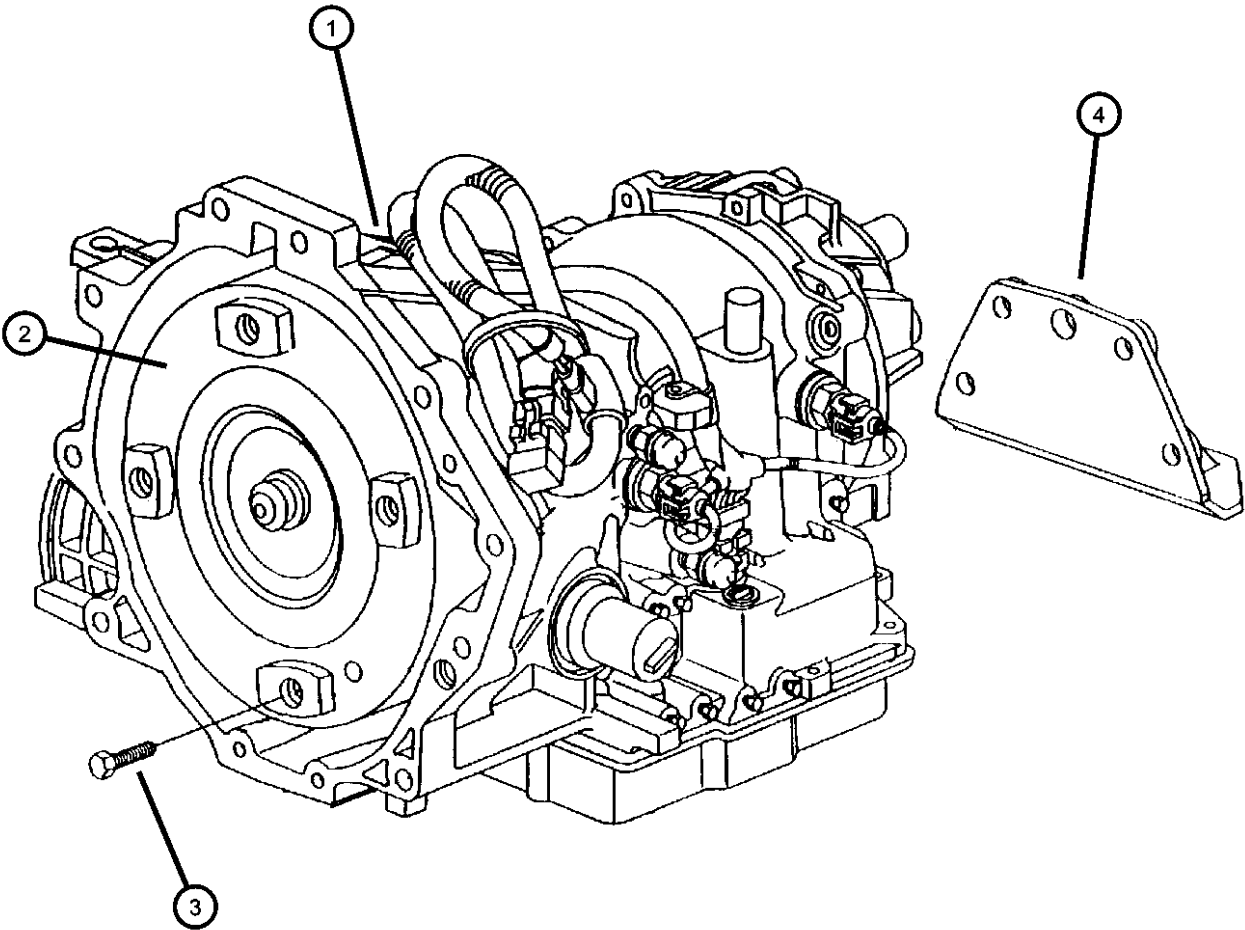

ITEM	PART NUMBER	QTY	LINE	SERIES	BODY	ENGINE	TRANS	TRIM	DESCRIPTION
SALES CODE: DGX = 4 Spd Auto Trans									
1	05018943AB	1					DGX		TRANSAXLE PACKAGE, WITH TORQUE CONVERTER
	05013457AA								Mopar Automatic Transmission Fluid Quart
	05013458AA								Mopar Automatic Transmission Fluid Gallon
2	05012343AC	1							CONVERTER PACKAGE, Torque
3	06504383	4							BOLT, Hex Head, M10x1.50 x 13.20
4	04725363AB	1					DGX		BRACKET, Transmission Case Mounting
-5	04897992AE	1					DGX		SEAL AND GASKET PACKAGE, Transmission
-6	04897863AG	1					DGX		OVERHAUL PACKAGE, Transaxle

PROWLER (PR)					
SERIES	LINE	BODY	ENGINE	TRANSMISSION	
S = SPORT	C = CHRYSLER P = PLYMOUTH	27 = 2-DR CONVERTIBLE	EGG = ENGINE - 3.5L HIGH OUTPUT V6 24V MPI	DGX = TRANSMISSION - 4-SPEED AUTOMATIC	

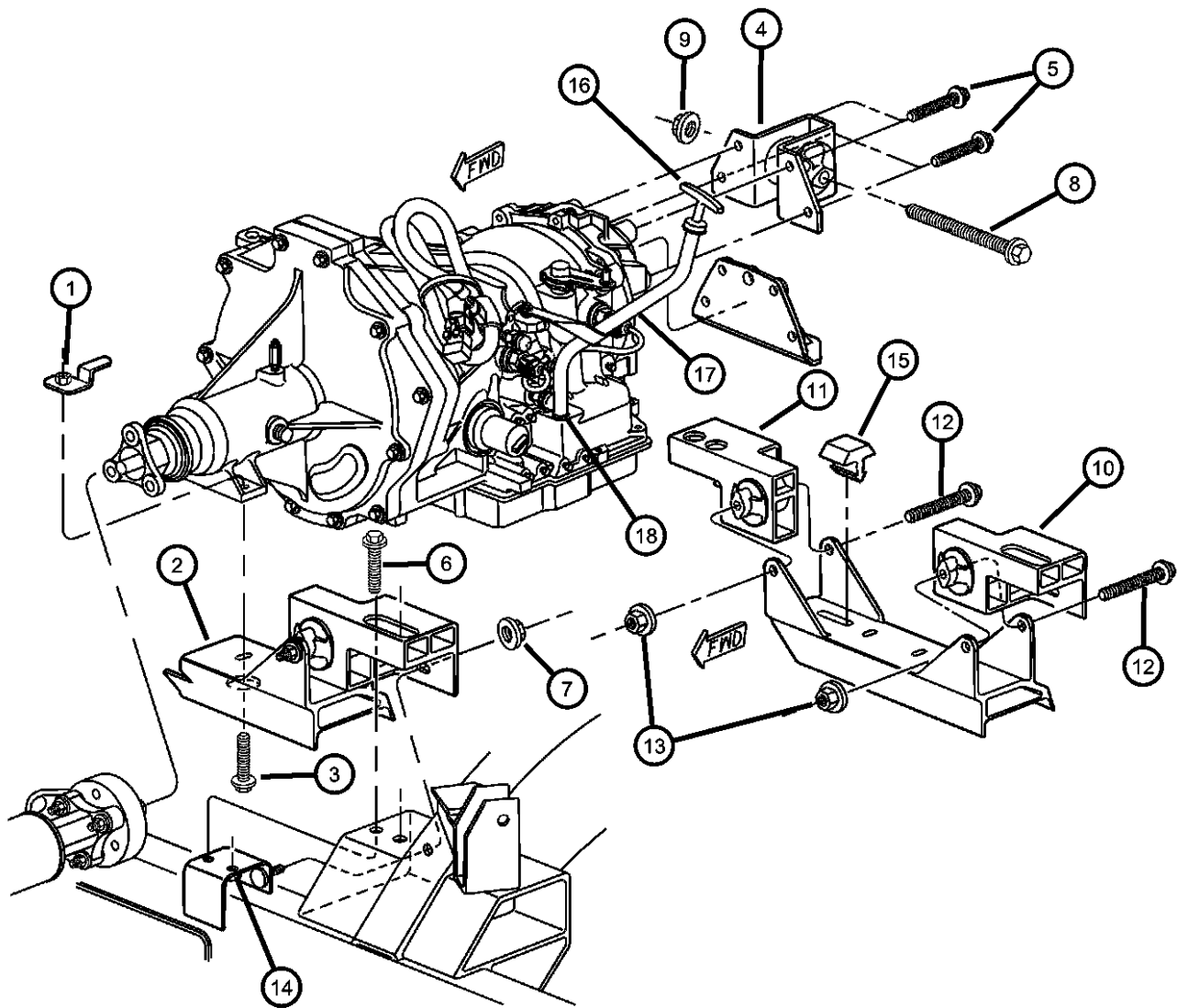

ITEM	PART NUMBER	QTY	LINE	SERIES	BODY	ENGINE	TRANS	TRIM	DESCRIPTION
3SALES CODES; DGX = 4 Spd Auto Trans EGG = 3.5L V6									
1	06504449	2							NUT, Hex, M10-1.5
2	04865186AB	1							BRACKET
3	04865186AB	1							SCREW AND WASHER, M10X1.50X45, (NOT SERVICED)
4	04786647	1							SUPPORT, Transmission
5	06506019AA	2							BOLT AND WASHER, Hex Head, M10x1.5x30
6	06502954	4							SCREW AND WASHER, Hex Head, M10x1.5x53
7	06505014AA	6							NUT & WASHER, Hex, M10X1.5
8	06504681	1							BOLT
9	06502697	4							NUT, Hex Flange Lock, M12x1.75
10	04865185AA	1							ISOLATOR, CrossmemberLeft
11	04865184AA	1							ISOLATOR, CrossmemberRight
12	06102081AA	2							SCREW, Hex Flange Head, M14x2.00x140.00
13	06502698	2							NUT, Hex Flange Lock
14									PLATE, Crossmember
	04865179AA	1							Left
	04865180AA	1							Right
15	04865211AA	1							SNUBBER, Transmission Crossmember
16	04786956AB	1							INDICATOR, Transmission Fluid Level
17	04786961	1							TUBE, Transmission Oil Filler
18	05003905AA	1				EGG			O RING, Filler Tube

PROWLER (PR)					
SERIES	LINE	BODY	ENGINE	TRANSMISSION	
S = SPORT	C = CHRYSLER P = PLYMOUTH	27 = 2-DR CONVERTIBLE	EGG = ENGINE - 3.5L HIGH OUTPUT V6 24V MPI	DGX = TRANSMISSION - 4-SPEED AUTOMATIC	

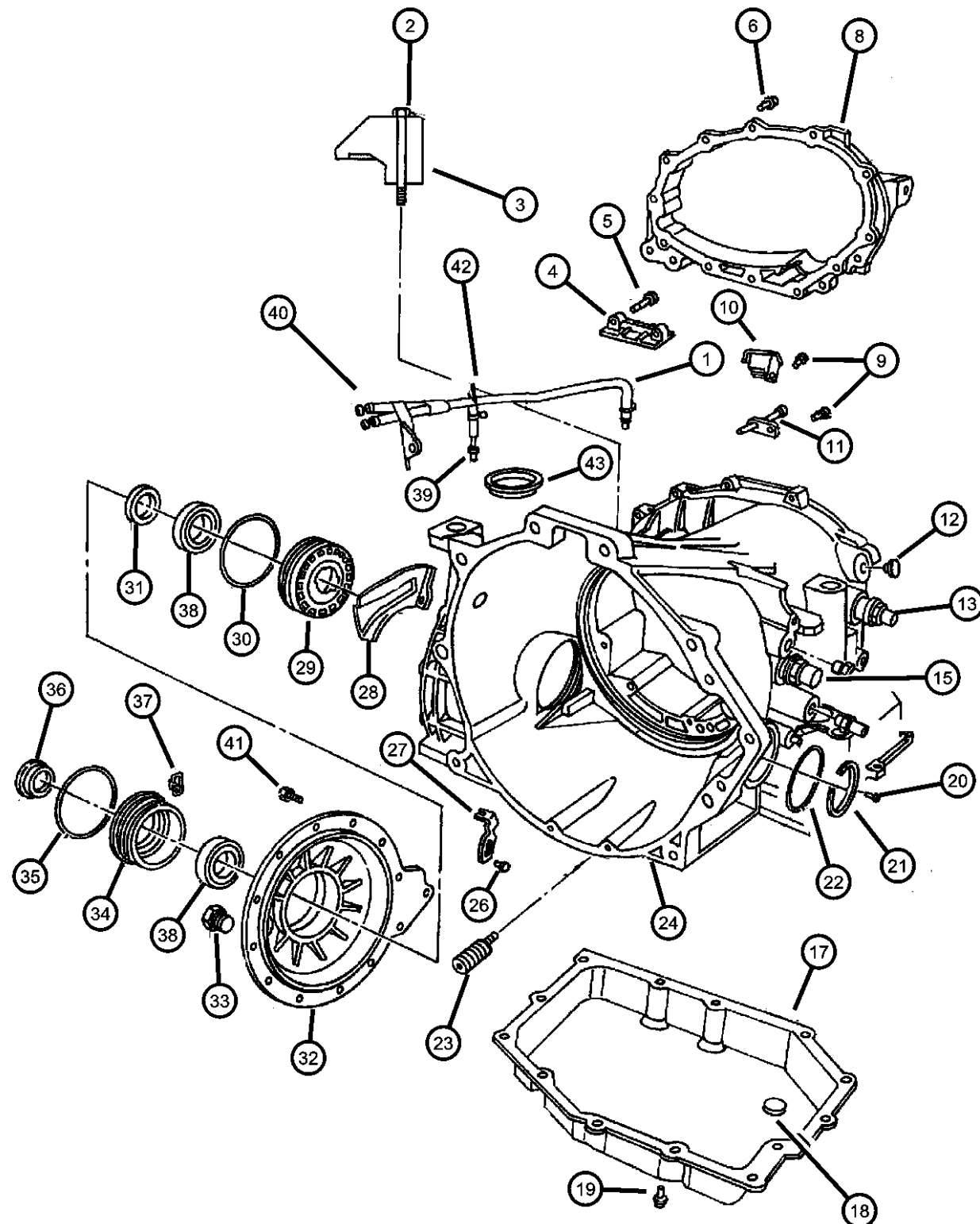

ITEM	PART NUMBER	QTY	LINE	SERIES	BODY	ENGINE	TRANS	TRIM	DESCRIPTION
------	-------------	-----	------	--------	------	--------	-------	------	-------------

SALES CODE; DGX = 4 Spd Auto Trans

1	04765013	1					DGX		HOSE, Transmission Vent
2	06502894	1					DGX		BOLT
3	04567150	1					DGX		RETAINER, Transmission Solenoid Connector
4	04778989	1					DGX		SNUBBER PACKAGE, Drive Chain
5	06503931	2					DGX		SCREW AND WASHER, Pan Head Lock, M5x.08x22.50
6	06503385	4					DGX		BOLT, Differential Cover
-7	06504255	3					DGX		STUD, Tranmission Case
8	04659477	1					DGX		COVER, Transaxle Rear, Chain / Gear
9	06501819	1					DGX		SCREW AND WASHER, Pan Head, M5x0.8x11.00
10	04567388	1					DGX		BAFFLE, Sump
11	04539904	1					DGX		TUBE, Chain Oiler
12	04567312	1					DGX		PLUG, Transaxle Case
13	04800879	1					DGX		SENSOR, Transmission Output Speed
-14	06501657AB	1					DGX		O RING, Trans Speed Sensor
15	04800878	1					DGX		SENSOR, Transmission Input Speed
-16	06501658AB	1					DGX		O RING, Trans Speed Sensor
17	04539762	1					DGX		PAN, Transmission Oil
18	04446728	1					DGX		MAGNET, Transmission
19	06501474	12					DGX		BOLT, Hex Head, M8x1.25x16
20	06036053AA	7					DGX		PLUG, Pressure Check
21	06035361	1							SNAP RING
22	06502453	1					DGX		O RING, Differential Adjuster -Inner, ATX
23	04659946	1					DGX		VALVE, Cooler Bypass
24	04883525AA	1					DGX		CASE, Transaxle
-25	04531412	1					DGX		BUSHING, Dowel
26	06502894	1					DGX		BOLT
27	04539760	1					DGX		BRACKET, Differential Bearing
28	04593028	1					DGX		BAFFLE, Differential
29	04539890	1					DGX		ADJUSTER, Differential Bearing
30	06502453	1					DGX		O RING, Differential Adjuster -Inner, ATX
31	04539796	1					DGX		SEAL, Differential Case
32	04567036	1					DGX		COVER, Transaxle Differential

PROWLER (PR)

SERIES LINE
S = SPORT C = CHRYSLER
 P = PLYMOUTH

BODY
27 = 2-DR CONVERTIBLE

ENGINE
EGG = ENGINE - 3.5L HIGH
OUTPUT V6 24V MPI

TRANSMISSION
DGX = TRANSMISSION - 4-SPEED
AUTOMATIC

AR = use ase required - = Non illustrated part

2001 PR

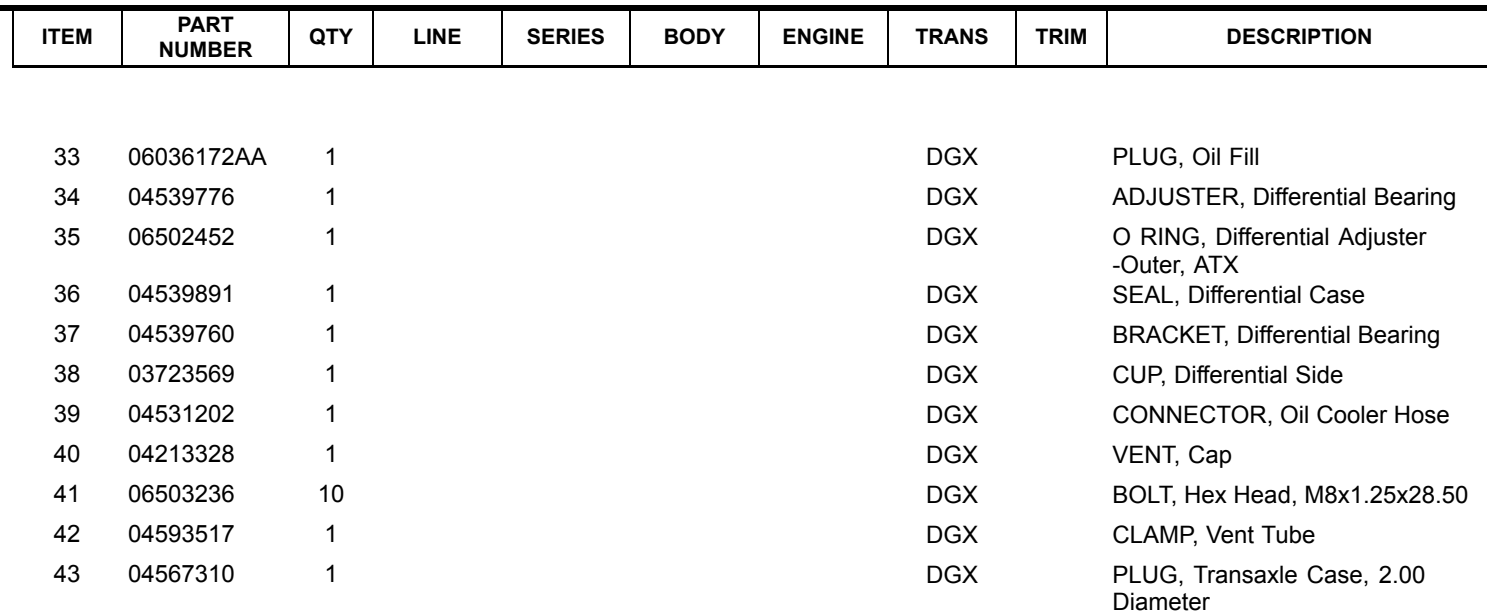

TRANSMISSION
DGX = TRANSMISSION - 4-SPEED
AUTOMATIC

<< RETURN TO GROUP INDEX

Housing, Input Shaft, 42LE

Figure 42LE-215

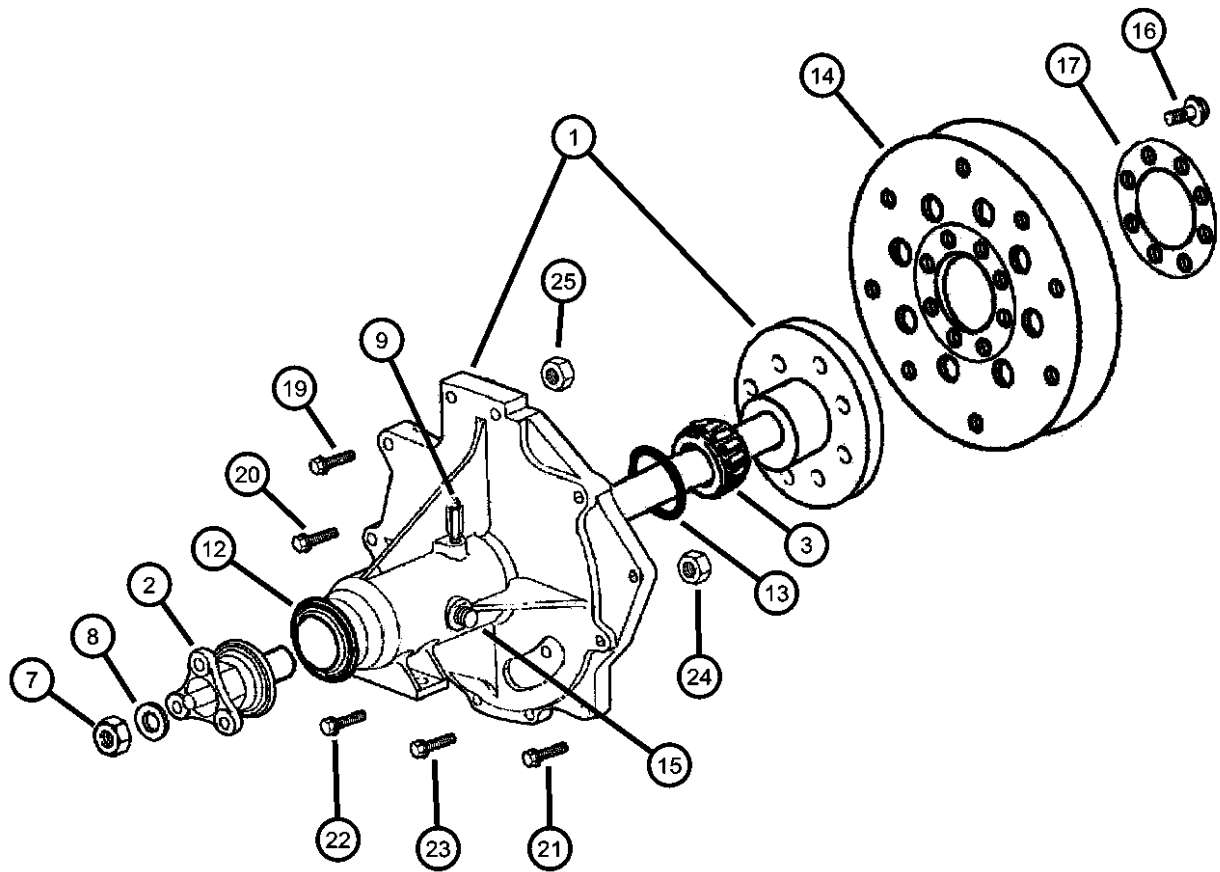

ITEM	PART NUMBER	QTY	LINE	SERIES	BODY	ENGINE	TRANS	TRIM	DESCRIPTION
------	-------------	-----	------	--------	------	--------	-------	------	-------------

NOTE: Sales Codes
[DGX] = 4 Speed Automatic
[EGG] = 3.5L High Output V6 24V MPI

1	04786656AB	1					DGX		HOUSING, Flywheel
2	04815703	1					DGX		FLANGE, Driveshaft Yoke
3	02070316	1					DGX		BEARING, Drive Pinion
-4	02070317	1					DGX		CUP, Pinion Bearing
-5	02070318	1					DGX		BEARING, Drive Pinion
-6	02070319	1					DGX		CUP, Pinion Bearing
7	06028041	1							NUT, Pinion Yoke
8	02070117	1							WASHER, Pinion Yoke
9	04865095AA	1					DGX		VENT
-10	04531202	2					DGX		CONNECTOR, Oil Cooler Hose
-11	04663625	1				EGG			SEAL, Rear Main Crankshaft
12	52067595	1					DGX		SEAL, Drive Pinion
13	03507575	1					DGX		SPACER, Drive Pinion Bearing
14	04815203AB	1					DGX		PLATE, Torque Converter Drive
15	06035374	1					DGX		PLUG, Pipe
16	06503465	8				EGG			BOLT, Drive Plate and Flywheel
17	04471933	1				EGG			PLATE, Drive Plate Backing
-18	05240849	2					DGX		DOWEL, Block To Clutch Housing
19	06101962	4							BOLT, Hex Flange Head
20	06102018	2							BOLT, Hex Flange Head, M12x1.75x65
21	06101763	1				EGG			BOLT AND WASHER, Hex Head, M10x1.5
22	06101512	4							SCREW AND WASHER, Hex Head, M10x1.5x45
23	06504383	4							BOLT, Hex Head, M10x1.50 x 13.20
24	06502696	1							NUT, Hex Flange Lock, M10x1.5
25	06502697	4							NUT, Hex Flange Lock, M12x1.75

PROWLER (PR)		BODY		ENGINE	TRANSMISSION
SERIES	LINE				
S = SPORT	C = CHRYSLER P = PLYMOUTH	27 = 2-DR CONVERTIBLE		EGG = ENGINE - 3.5L HIGH OUTPUT V6 24V MPI	DGX = TRANSMISSION - 4-SPEED AUTOMATIC

Pump, Oil With Reaction Shaft, 42LE

Figure 42LE-310

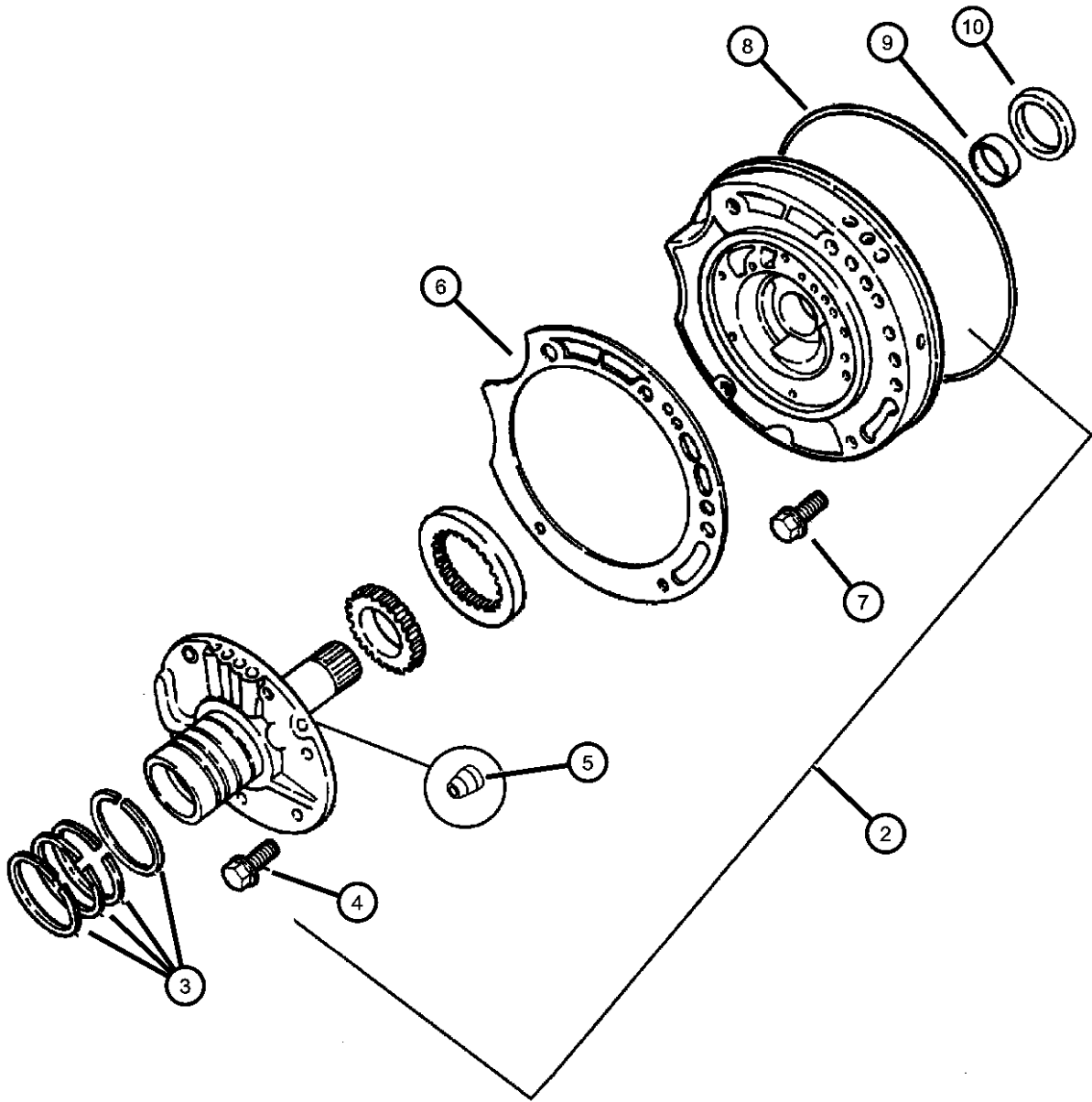

ITEM	PART NUMBER	QTY	LINE	SERIES	BODY	ENGINE	TRANS	TRIM	DESCRIPTION
NOTE; SALES CODES: DGX = 4 Spd Auto Trans									
-1	04883272	1					DGX		SEAL AND GASKET PACKAGE, Transmission Oil Pump
2	05013050AA R5013050AA	1					DGX		PUMP, Transmission Oil Mopar Remanufactured Part
3	04471874	4					DGX		SEAL, Ring Reaction Support, 2 1/16 O.D.
4	06500211	6					DGX		BOLT, Hex Head, M8x1.25x19
5	04446616	2					DGX		BALL, Check
6	04659126	1					DGX		GASKET, Transmission Oil Pump
7	06506408AA	5					DGX		SCREW AND WASHER, Hex Flange Head, M8x1.25x25
8	04659945	1					DGX		SEAL, Oil Pump
9	02466796	1					DGX		BUSHING, Front Pump
10	04412475	1					DGX		SEAL, Impeller Hub, 57.25mm OD

PROWLER (PR)					
SERIES	LINE	BODY	ENGINE	TRANSMISSION	
S = SPORT	C = CHRYSLER P = PLYMOUTH	27 = 2-DR CONVERTIBLE	EGG = ENGINE - 3.5L HIGH OUTPUT V6 24V MPI	DGX = TRANSMISSION - 4-SPEED AUTOMATIC	

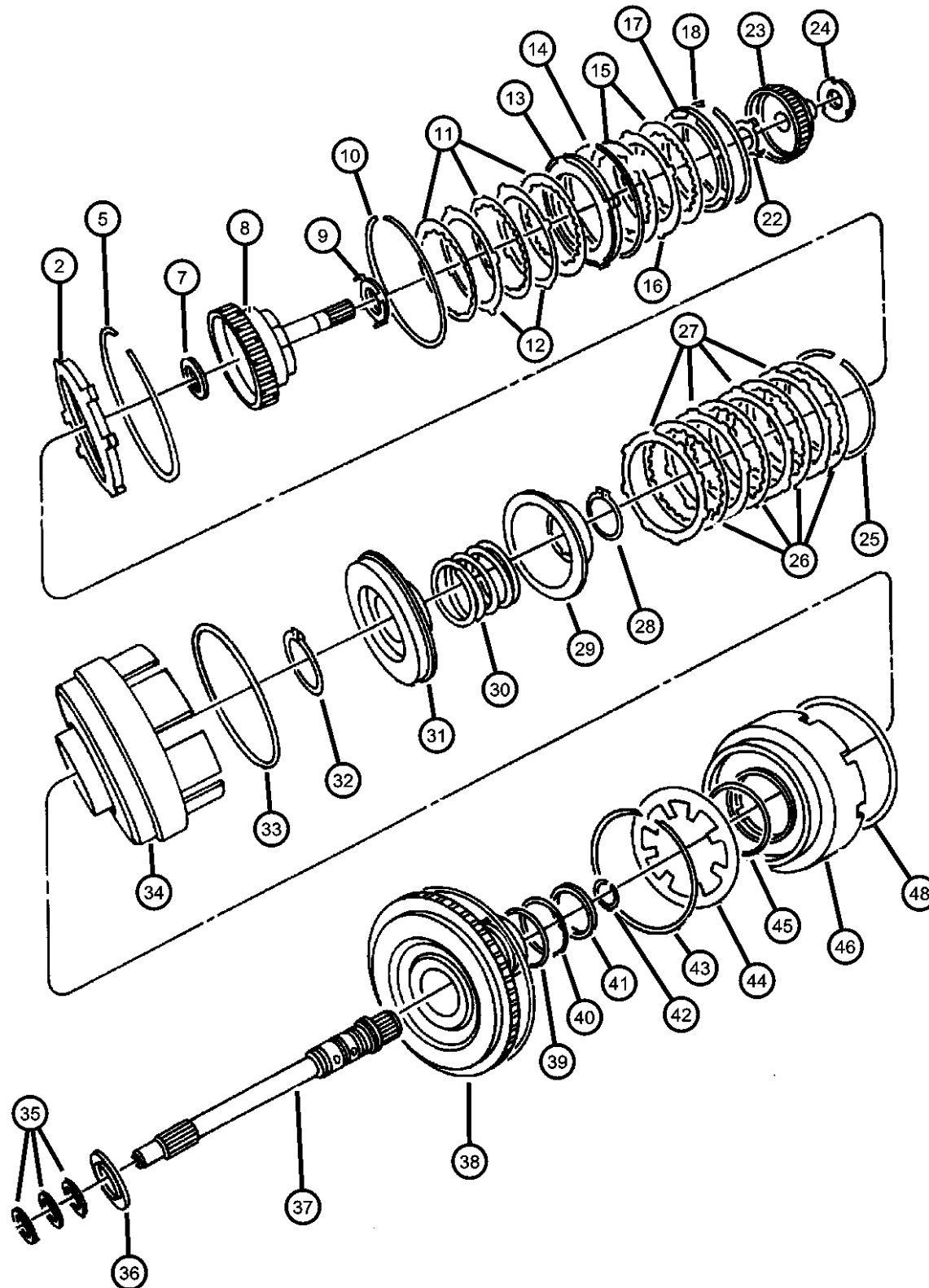

ITEM	PART NUMBER	QTY	LINE	SERIES	BODY	ENGINE	TRANS	TRIM	DESCRIPTION
------	-------------	-----	------	--------	------	--------	-------	------	-------------

SALES CODES; DGX = 4 Spd Auto Trans

-1	04883240AB	1					DGX		SEAL AND GASKET PACKAGE, Transmission Front Clutch
2	04883013AB	1					DGX		PLATE PACKAGE, Underdrive Reaction, 5.72/5.82
-3	04883014AB	1					DGX		PLATE PACKAGE, Underdrive Reaction, 6.21/6.31
-4	04883015AB	1					DGX		PLATE PACKAGE, Underdrive Reaction, 6.70/6.80
5	04659934	1					DGX		SNAP RING, Underdrive Clutch, Tapered
-6	04659980	1					DGX		SNAP RING, Underdrive Clutch, Flat, 1.53-1.58MM Thk.
7	04567262	1					DGX		THRUST BEARING
8	04864936	1					DGX		HUB AND SHAFT PACKAGE, Underdrive Clutch
9	04659883	1					DGX		THRUST WASHER, U/Drive Clutch
10	04505621	1					DGX		SNAP RING
11	04531678	4					DGX		DISC, Clutch
12	04659053	1					DGX		PLATE, Transmission O/Drive Clutch
13	04531910AC	1					DGX		PISTON, Reverse and Overdrive
14	04505622	1					DGX		SNAP RING
15	04531678	4					DGX		DISC, Clutch
16	04659053	1					DGX		PLATE, Transmission O/Drive Clutch
17	04377194	1					DGX		PLATE, Transmission Clutch Reaction
18	04377195	1					DGX		SNAP RING
-19	04412871	1					DGX		SNAP RING, Reverse Clutch, 1.77-1.83mm
-20	04412872	1					DGX		SNAP RING, Reverse Clutch, 2.02-2.07mm
-21	04412873	1					DGX		SNAP RING, Reverse Clutch, 2.27-2.32mm
22	05018923AA	1					DGX		PLATE AND WASHER PACKAGE, Thrust
23	04659993	1					DGX		HUB AND SHAFT, Overdrive Clutch
24									PLATE, Transmission O/Drive Clutch
	03836237	AR					DGX		1.70-1.77mm Thk.
	03836238	AR					DGX		1.92-1.99mm Thk.
	03836239	AR					DGX		2.14-2.21mm Thk.
	03836240	AR					DGX		2.36-2.43mm Thk.

PROWLER (PR)

SERIES

S = SPORT

LINE

C = CHRYSLER

P = PLYMOUTH

BODY

27 = 2-DR CONVERTIBLE

ENGINE

EGG = ENGINE - 3.5L HIGH OUTPUT V6 24V MPI

TRANSMISSION

DGX = TRANSMISSION - 4-SPEED AUTOMATIC

AR = use ase required - = Non illustrated part

2001 PR

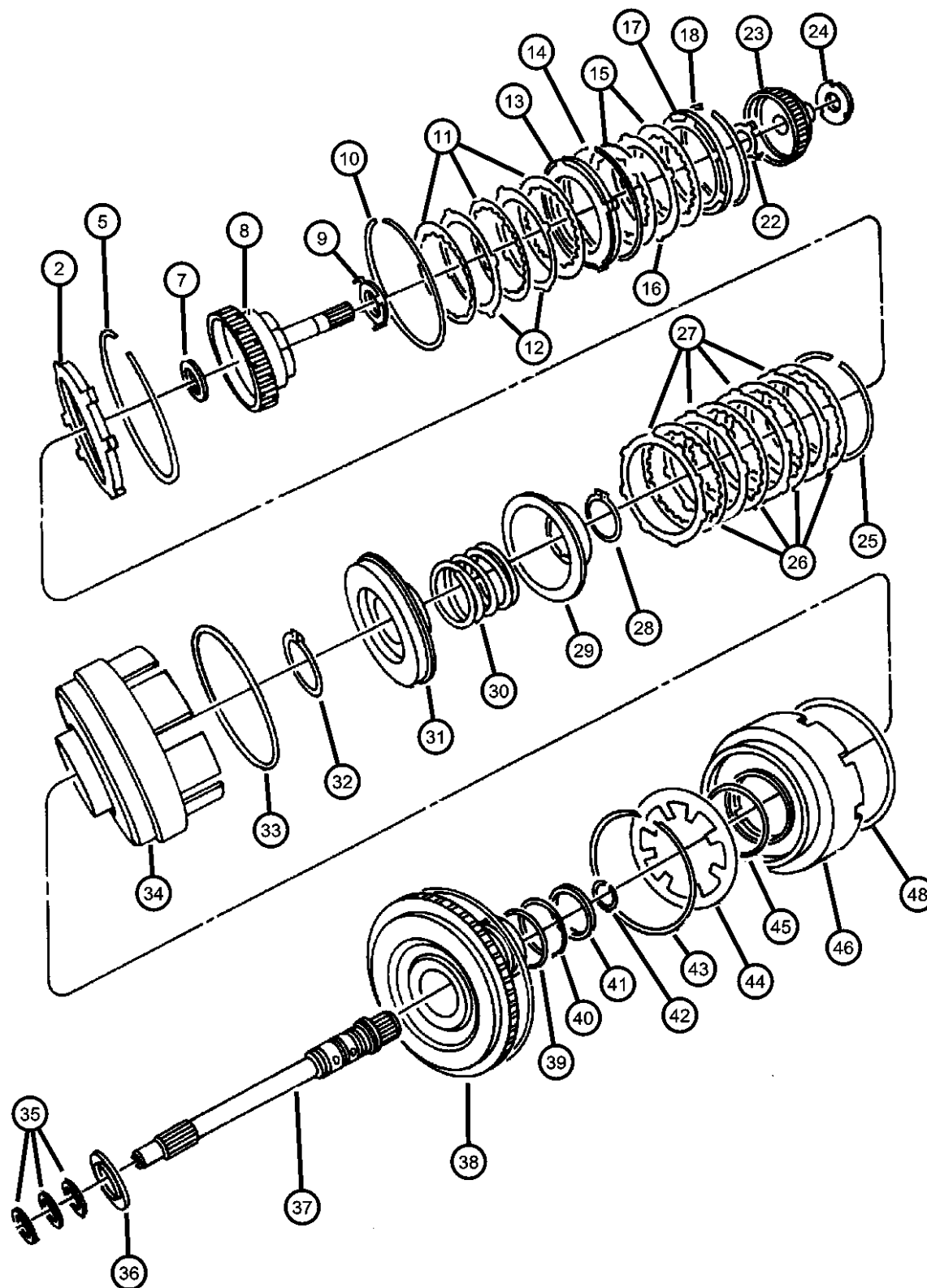

ITEM	PART NUMBER	QTY	LINE	SERIES	BODY	ENGINE	TRANS	TRIM	DESCRIPTION
	03836241	AR					DGX		2.58-2.65mm Thk.
	04431662	AR					DGX		0.93-1.00mm Thk.
	04431663	AR					DGX		1.15-1.22mm Thk.
	04431664	AR					DGX		1.37-1.44mm Thk.
	04431665	AR					DGX		1.59-1.66mm Thk.
	04431666	AR					DGX		1.81-1.88mm Thk.
	04431667	AR					DGX		2.03-2.10MM Thk
	04431668	AR					DGX		2.25-2.32mm Thk
	04431669	AR					DGX		2.47-2.54mm Thk
	04446601	AR					DGX		3.35-3.42mm Thk
	04446670	AR					DGX		2.69-2.76mm Thk
	04446671	AR					DGX		2.91-2.98mm Thk
	04446672	AR					DGX		3.13-3.20mm Thk
25	04659980	1					DGX		SNAP RING, Underdrive Clutch, Flat
26	04531678	4					DGX		DISC, Clutch
27	04659053	4					DGX		PLATE, Transmission O/Drive Clutch
28	06501715	1					DGX		SNAP RING
29	04431612	1					DGX		RETAINER AND SEAL, Transmission U/Drive Spring
30	04377177	1					DGX		SPRING, Drive Lower Case
31	04431610	1					DGX		PISTON, Underdrive
32	06501812	1					DGX		SNAP RING
33	04659871	1					DGX		SEAL, Piston Outer, 140mm OD
34	04659935	1					DGX		RETAINER, Transmission Input Clutch
35	04446543	3					DGX		SEAL, Input Shaft
36	04412209	1					DGX		THRUST BEARING
37	04626452	1					DGX		INPUT SHAFT PACKAGE, Transaxle
38	05017518AA	1					DGX		HUB PACKAGE, Input Clutch
39	06502271	1					DGX		O RING, Transmission Clutch, Large, Front Blue
40	06502269	1					DGX		O RING, Transmission Clutch, Small, Rear Red
41	04659391AB	1					DGX		SEAL, Under Drive
42	06501702	1					DGX		SNAP RING
43	04412203	1					DGX		SNAP RING
44	04412202	1					DGX		SPRING, Overdrive Piston

PROWLER (PR)

SERIES

LINE

BODY

ENGINE

TRANSMISSION

S = SPORT

C = CHRYSLER

27 = 2-DR CONVERTIBLE

EGG = ENGINE - 3.5L HIGH
OUTPUT V6 24V MPI

DGX = TRANSMISSION - 4-SPEED
AUTOMATIC

P = PLYMOUTH

AR = use ase required - = Non illustrated part

2001 PR

ITEM	PART NUMBER	QTY	LINE	SERIES	BODY	ENGINE	TRANS	TRIM	DESCRIPTION
45	06033158	1					DGX		O RING, Reverse & O/Drive Clutch Piston, Transmission
46	04531910AB	1					DGX		PISTON, Reverse and Overdrive
-47	04531903	1					DGX		FILTER, Reverse And O/D Clutch
48	04659056	1					DGX		SEAL, Reverse Servo Piston

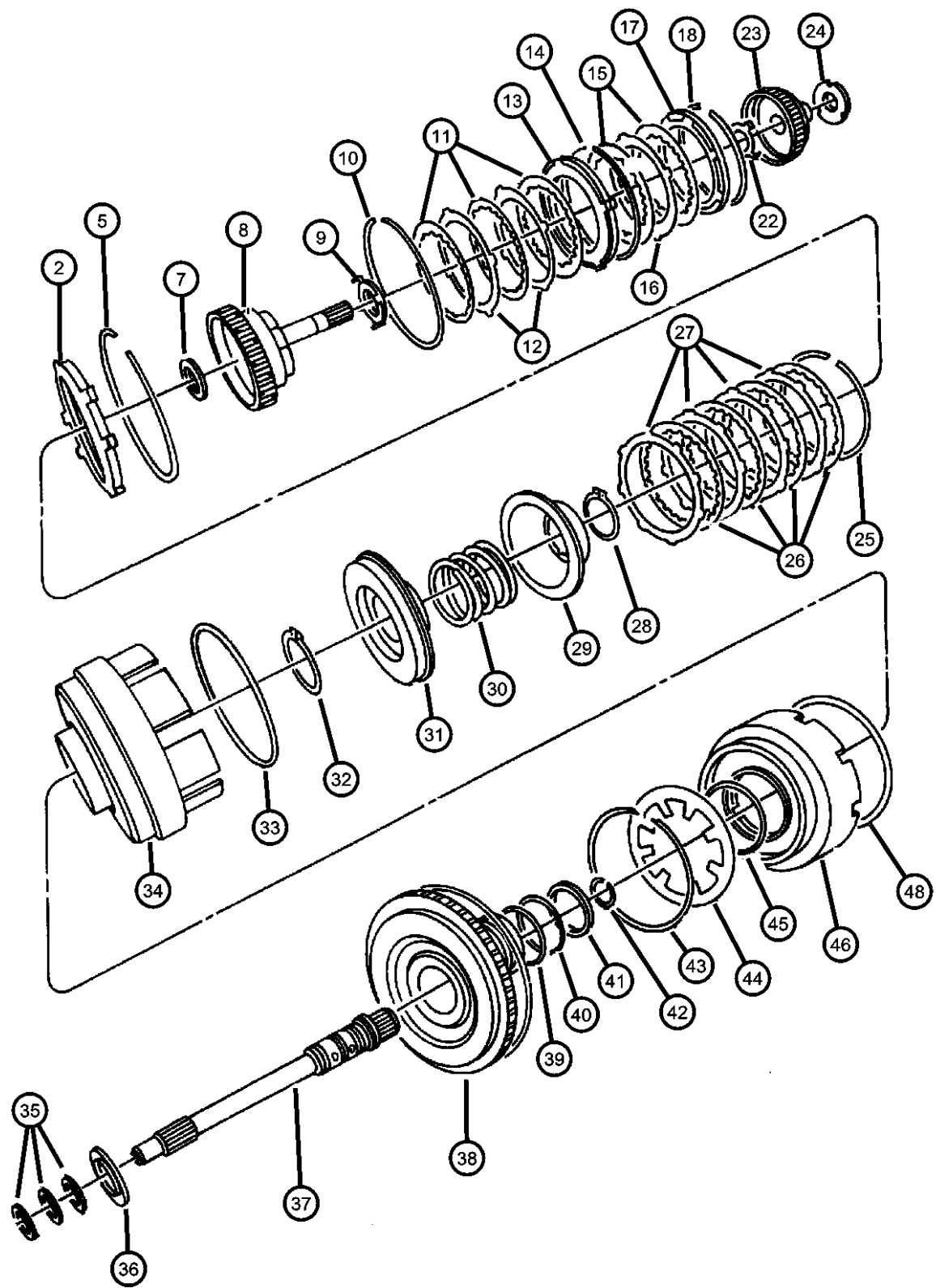

PROWLER (PR)									
SERIES	LINE			BODY		ENGINE		TRANSMISSION	
S = SPORT	C = CHRYSLER P = PLYMOUTH			27 = 2-DR CONVERTIBLE		EGG = ENGINE - 3.5L HIGH OUTPUT V6 24V MPI		DGX = TRANSMISSION - 4-SPEED AUTOMATIC	

Shaft, Transfer, 42LE

Figure 42LE-420

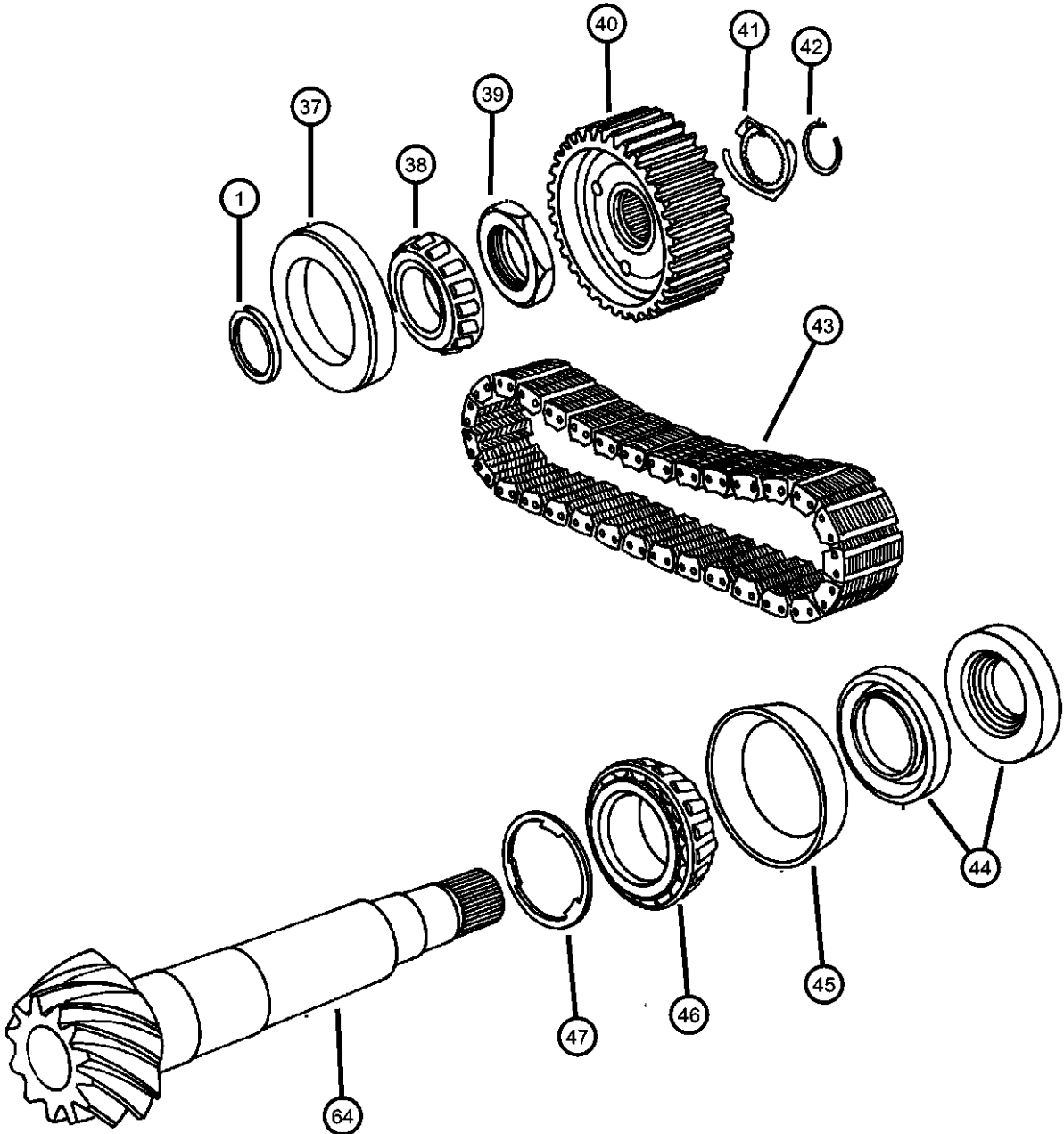

ITEM	PART NUMBER	QTY	LINE	SERIES	BODY	ENGINE	TRANS	TRIM	DESCRIPTION
------	-------------	-----	------	--------	------	--------	-------	------	-------------

SALES CODES; DGX = 4 Spd Auto Trans

1	04567151	AR					DGX		SHIM, Transfer Shaft, 3.53 - 3.55mm
-2	04567153	AR					DGX		SHIM, Transfer Shaft, 3.59 - 3.61mm
-3	04567154	AR					DGX		SHIM, Transfer Shaft, 3.62 - 3.64mm
-4	04567155	AR					DGX		SHIM, Transfer Shaft, 3.65 - 3.67mm
-5	04567156	AR					DGX		SHIM, Transfer Shaft, 3.68 - 3.70mm
-6	04567157	AR					DGX		SHIM, Transfer Shaft, 3.71 - 3.73mm
-7	04567158	AR					DGX		SHIM, Transfer Shaft, 3.74 - 3.76mm
-8	04567159	AR					DGX		SHIM, Transfer Shaft, 3.77 - 3.79mm
-9	04567160	AR					DGX		SHIM, Transfer Shaft, 3.80 - 3.82mm
-10	04567161	AR					DGX		SHIM, Transfer Shaft, 3.83 - 3.85mm
-11	04567162	AR					DGX		SHIM, Transfer Shaft, 3.86 - 3.88 mm
-12	04567163	AR					DGX		SHIM, Transfer Shaft, 3.89 - 3.91mm
-13	04567164	AR					DGX		SHIM, Transfer Shaft, 3.92 - 3.94mm
-14	04567165	AR					DGX		SHIM, Transfer Shaft, 3.95 - 3.97mm
-15	04567166	AR					DGX		SHIM, Transfer Shaft, 3.98 - 4.00mm
-16	04567167	AR					DGX		SHIM, Transfer Shaft, 4.01 - 4.03mm
-17	04567168	AR					DGX		SHIM, Transfer Shaft, 4.04 - 4.06mm
-18	04567169	AR					DGX		SHIM, Transfer Shaft, 4.07 - 4.09mm
-19	04567170	AR					DGX		SHIM, Transfer Shaft, 4.10 - 4.12mm
-20	04567171	AR					DGX		SHIM, Transfer Shaft, 4.13 - 4.15mm
-21	04567172	AR					DGX		SHIM, Transfer Shaft, 4.16 - 4.18mm
-22	04567173	AR					DGX		SHIM, Transfer Shaft, 4.19 - 4.21mm
-23	04567174	AR					DGX		SHIM, Transfer Shaft, 4.22 - 4.24mm
-24	04567175	AR					DGX		SHIM, Transfer Shaft, 4.25 - 4.27mm
-25	04567176	AR					DGX		SHIM, Transfer Shaft, 4.28 - 4.30mm

PROWLER (PR)									
SERIES	LINE			BODY		ENGINE		TRANSMISSION	
S = SPORT	C = CHRYSLER P = PLYMOUTH			27 = 2-DR CONVERTIBLE		EGG = ENGINE - 3.5L HIGH OUTPUT V6 24V MPI		DGX = TRANSMISSION - 4-SPEED AUTOMATIC	

AR = use ase required - = Non illustrated part

Shaft, Transfer, 42LE

Figure 42LE-420

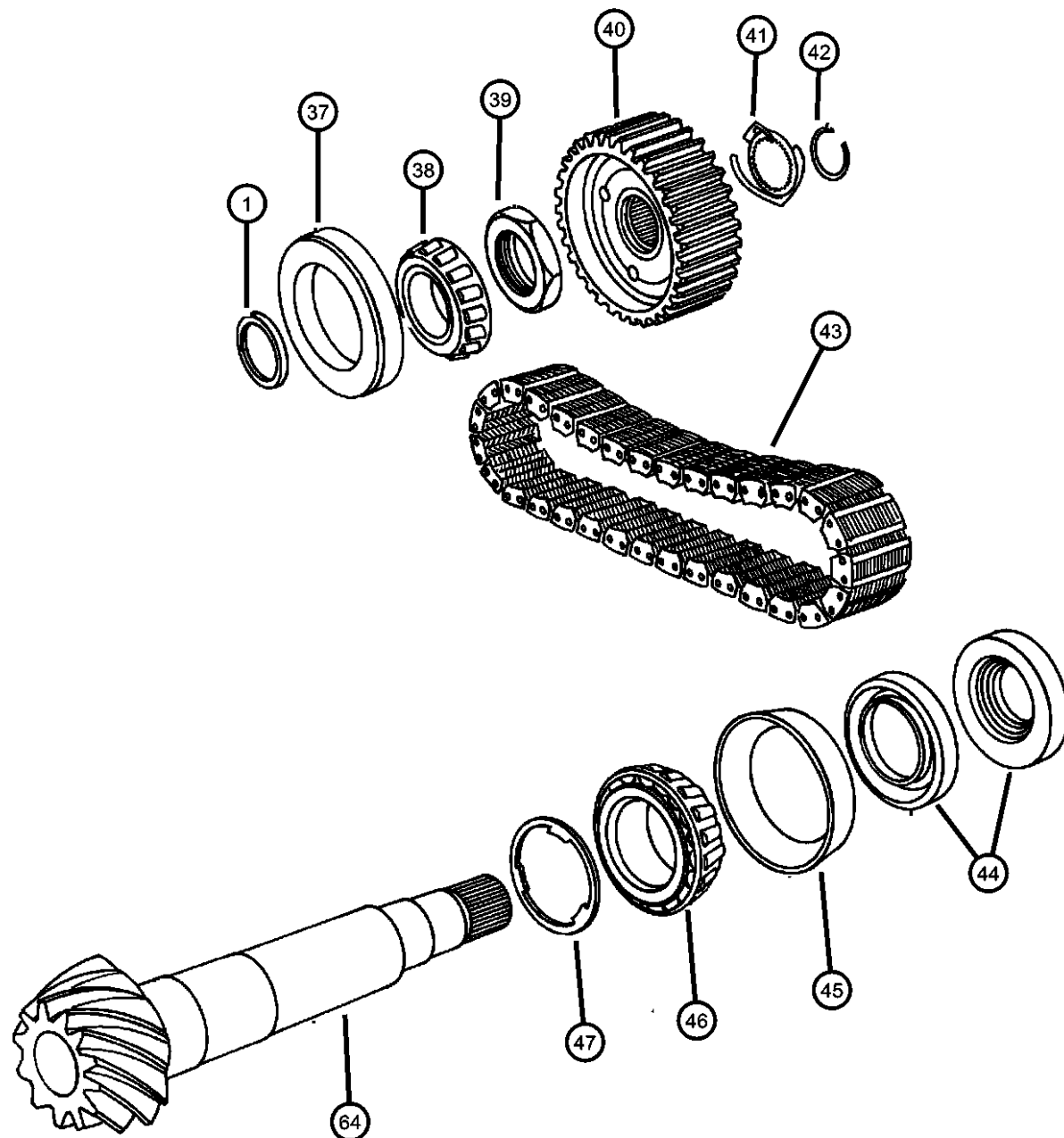

ITEM	PART NUMBER	QTY	LINE	SERIES	BODY	ENGINE	TRANS	TRIM	DESCRIPTION
-26	04567177	AR					DGX		SHIM, Transfer Shaft, 4.31 - 4.33mm
-27	04567178	AR					DGX		SHIM, Transfer Shaft, 4.34 - 4.36mm
-28	04567179	AR					DGX		SHIM, Transfer Shaft, 4.37 - 4.39mm
-29	04567180	AR					DGX		SHIM, Transfer Shaft, 4.40 - 4.42 mm
-30	04567183	AR					DGX		SHIM, Transfer Shaft, 4.49 - 4.51mm
-31	04567184	AR					DGX		SHIM, Transfer Shaft, 4.52 - 4.54mm
-32	04567185	AR					DGX		SHIM, Transfer Shaft, 4.55 - 4.57mm
-33	04567186	AR					DGX		SHIM, Transfer Shaft, 4.58 - 4.60mm
-34	04567187	AR					DGX		SHIM, Transfer Shaft, 4.61 - 4.63mm
-35	04567188	AR					DGX		SHIM, Transfer Shaft, 4.64 - 4.66mm
-36	04567189	AR					DGX		SHIM, Transfer Shaft, 4.67 - 4.69mm
37	04539863	1					DGX		BEARING CUP, Transfer Gear
38	04539862	1					DGX		BEARING CONE, Transfer Gear
39	06502447	1					DGX		NUT, Transfer Shaft, M33 x 1.50
40	04659834	1					DGX		SPROCKET, Transfer Shaft
41	04539901	2					DGX		WASHER, Sprocket
42	06502448	2					DGX		SNAP RING
43	04659190	2					DGX		CHAIN, Transmission Drive
44	04728303	1					DGX		SEAL PACKAGE, Transfer Shaft
45	04567293	1					DGX		BEARING CUP, Transfer Shaft
46	04567292	1					DGX		BEARING CONE, Transfer Shaft
47	04539677	AR					DGX		SHIM, Transfer Shaft, 0.681 - 0.707mm
-48	04539678	AR					DGX		SHIM, Transfer Shaft, 0.708 - 0.734mm
-49	04539679	AR					DGX		SHIM, Transfer Shaft, 0.735 - 0.761mm
-50	04539680	AR					DGX		SHIM, Transfer Shaft, 0.762 - 0.788mm
-51	04539681	AR					DGX		SHIM, Transfer Shaft, 0.789 - 0.815mm
-52	04539682	AR					DGX		SHIM, Transfer Shaft, 0.816 - 0.842mm
-53	04539683	AR					DGX		SHIM, Transfer Shaft, 0.843 - 0.869mm

PROWLER (PR)

SERIES

LINE

BODY

ENGINE

TRANSMISSION

S = SPORT

C = CHRYSLER

27 = 2-DR CONVERTIBLE

EGG = ENGINE - 3.5L HIGH

DGX = TRANSMISSION - 4-SPEED

P = PLYMOUTH

OUTPUT V6 24V MPI

AUTOMATIC

AR = use ase required - = Non illustrated part

2001 PR

Shaft, Transfer, 42LE

Figure 42LE-420

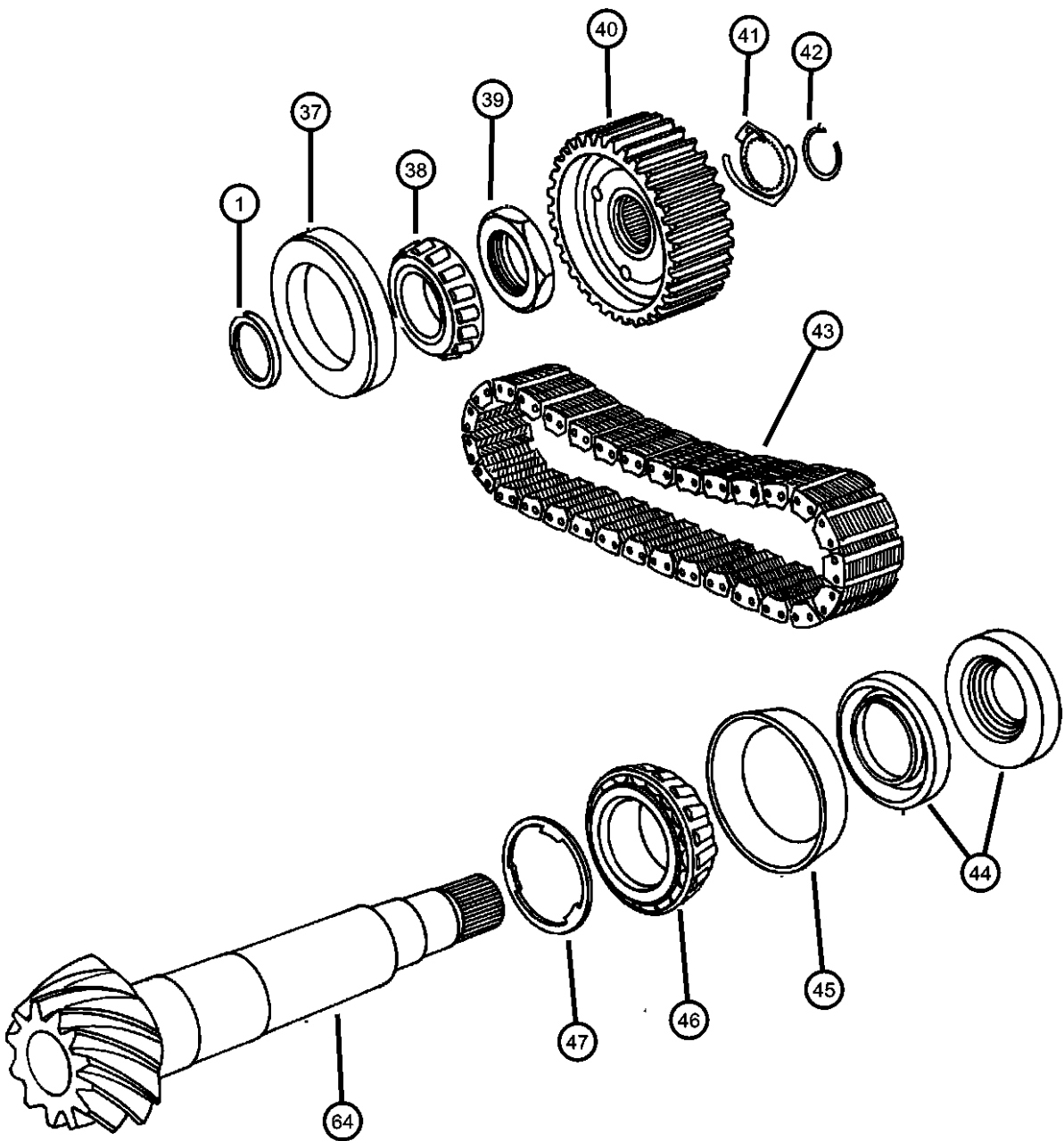

ITEM	PART NUMBER	QTY	LINE	SERIES	BODY	ENGINE	TRANS	TRIM	DESCRIPTION
-54	04539684	AR					DGX		SHIM, Transfer Shaft, 0.870 - 0.896mm
-55	04539685	AR					DGX		SHIM, Transfer Shaft, 0.897 - 0.923mm
-56	04539686	AR					DGX		SHIM, Transfer Shaft, 0.924 - 0.950mm
-57	04539687	AR					DGX		SHIM, Transfer Shaft, 0.951 - 0.977mm
-58	04539688	AR					DGX		SHIM, Transfer Shaft, 0.978 - 1.004mm
-59	04539689	AR					DGX		SHIM, Transfer Shaft, 1.005 - 1.031mm
-60	04539690	AR					DGX		SHIM, Transfer Shaft, 1.032 - 1.058mm
-61	04539691	AR					DGX		SHIM, Transfer Shaft, 1.059 - 1.085mm
-62	04539692	AR					DGX		SHIM, Transfer Shaft, 1.086 - 1.112
-63	04539693	AR					DGX		SHIM, Transfer Shaft, 1.113 - 1.139mm
64	04567617	1					DGX		GEAR, Differential Ring

PROWLER (PR)					
SERIES	LINE	BODY	ENGINE	TRANSMISSION	
S = SPORT	C = CHRYSLER P = PLYMOUTH	27 = 2-DR CONVERTIBLE	EGG = ENGINE - 3.5L HIGH OUTPUT V6 24V MPI	DGX = TRANSMISSION - 4-SPEED AUTOMATIC	

AR = use ase required - = Non illustrated part

Gear Train, 42LE
Figure 42LE-430

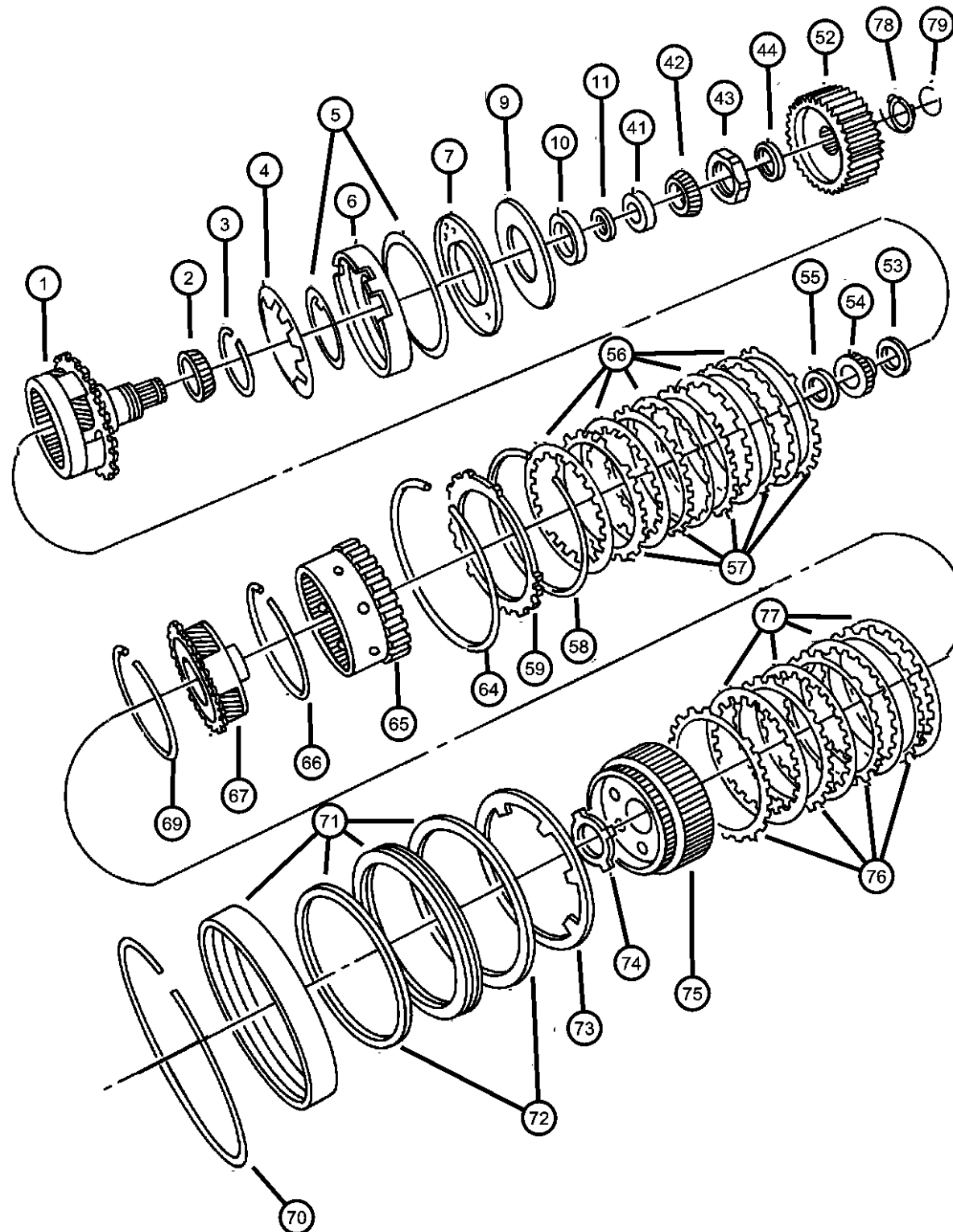

ITEM	PART NUMBER	QTY	LINE	SERIES	BODY	ENGINE	TRANS	TRIM	DESCRIPTION
SALES CODE; DGX = 4 Spd Auto Trans									
1	05014201AA	1					DGX		CARRIER AND BEARING, Planet Pinion
2	04412235	1					DGX		BEARING CONE, Output Shaft
3	06501853	1					DGX		SNAP RING
4	04412261	1					DGX		SPRING, Low/Reverse Clutch Piston
5	04882917	1					DGX		SEAL PACKAGE, Transmission Clutch
6	04431672	1					DGX		PISTON, Low and Reverse Clutch
7	04431648	1					DGX		RETAINER, Transmission Low and Reverse Clutch Piston
-8	06501819	3					DGX		SCREW AND WASHER, Pan Head, M5x0.8x11.00
9	04431649	1					DGX		GASKET, Clutch Retainer
10	04412234	1					DGX		BEARING CUP, Output Shaft
11	05280020	AR					DGX		SHIM, Carrier Bearing, 5.17 - 5.19mm
-12	05280021	AR					DGX		SHIM, Carrier Bearing, 5.20 - 5.22mm
-13	05280022	AR					DGX		SHIM, Carrier Bearing, 5.23 - 5.25mm
-14	05280023	AR					DGX		SHIM, Carrier Bearing, 5.26 - 5.28mm
-15	05280024	AR					DGX		SHIM, Carrier Bearing, 5.29 - 5.31mm
-16	05280025	AR					DGX		SHIM, Carrier Bearing, 5.32 - 5.34mm
-17	05280026	AR					DGX		SHIM, Carrier Bearing, 5.35 - 5.37mm
-18	05280027	AR					DGX		SHIM, Carrier Bearing, 5.38 - 5.40mm
-19	05280028	AR					DGX		SHIM, Carrier Bearing, 5.41 - 5.43mm
-20	05280029	AR					DGX		SHIM, Carrier Bearing, 5.44 - 5.46mm
-21	05280030	AR					DGX		SHIM, Carrier Bearing, 5.47 - 5.49mm
-22	05280031	AR					DGX		SHIM, Carrier Bearing, 5.50 - 5.52mm
-23	05280032	AR					DGX		SHIM, Carrier Bearing, 5.53 - 5.55mm
-24	05280033	AR					DGX		SHIM, Carrier Bearing, 5.56 - 5.58mm
-25	05280034	AR					DGX		SHIM, Carrier Bearing, 5.59 - 5.61mm
-26	05280035	AR					DGX		SHIM, Carrier Bearing, 5.62 - 5.64mm
PROWLER (PR)									
SERIES		LINE		BODY		ENGINE		TRANSMISSION	
S = SPORT		C = CHRYSLER P = PLYMOUTH		27 = 2-DR CONVERTIBLE		EGG = ENGINE - 3.5L HIGH OUTPUT V6 24V MPI		DGX = TRANSMISSION - 4-SPEED AUTOMATIC	

AR = use ase required - = Non illustrated part

2001 PR

Gear Train, 42LE
Figure 42LE-430

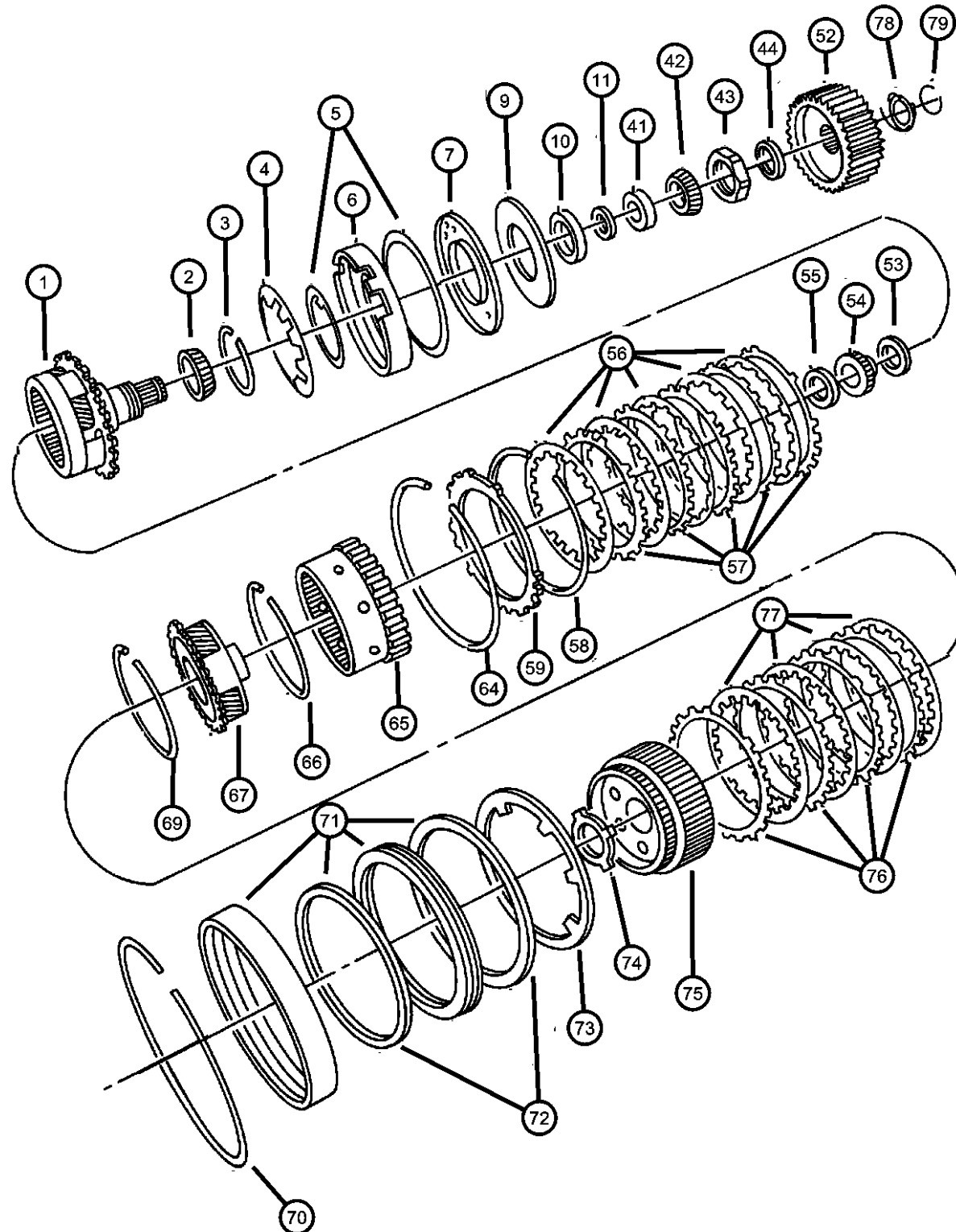

ITEM	PART NUMBER	QTY	LINE	SERIES	BODY	ENGINE	TRANS	TRIM	DESCRIPTION
-27	05280036	AR					DGX		SHIM, Carrier Bearing, 5.65 - 5.67mm
-28	05280037	AR					DGX		SHIM, Carrier Bearing, 5.68 - 5.70mm
-29	05280038	AR					DGX		SHIM, Carrier Bearing, 5.71 - 5.73mm
-30	05280039	AR					DGX		SHIM, Carrier Bearing, 5.74 - 5.76mm
-31	05280040	AR					DGX		SHIM, Carrier Bearing, 5.77 - 5.79mm
-32	05280041	AR					DGX		SHIM, Carrier Bearing, 5.80 - 5.82mm
-33	05280042	AR					DGX		SHIM, Carrier Bearing, 5.83 - 5.85mm
-34	05280043	AR					DGX		SHIM, Carrier Bearing, 5.86 - 5.88mm
-35	05280044	AR					DGX		SHIM, Carrier Bearing, 5.89 - 5.91mm
-36	05280045	AR					DGX		SHIM, Carrier Bearing, 5.92 - 5.94mm
-37	05280046	AR					DGX		SHIM, Carrier Bearing, 5.95 - 5.97mm
-38	05280047	AR					DGX		SHIM, Carrier Bearing, 5.98 - 6.00mm
-39	05280048	AR					DGX		SHIM, Carrier Bearing, 6.01 - 6.03mm
-40	05280049	AR					DGX		SHIM, Carrier Bearing, 6.04 - 6.06mm
41	04567022	1					DGX		BEARING CUP, Differential
42	04567025AB	1					DGX		BEARING
43	06502476	1					DGX		NUT, Rear Carrier, M36 x 1.50
44	05280053	AR					DGX		SHIM, Carrier Sprocket, 2.64 - 2.84mm
-45	05280054	AR					DGX		SHIM, Carrier Sprocket, 2.85 - 3.05mm
-46	05280055	AR					DGX		SHIM, Carrier Sprocket, 3.06 - 3.26mm
-47	05280056	AR					DGX		SHIM, Carrier Sprocket, 3.27 - 3.47mm
-48	05280057	AR					DGX		SHIM, Carrier Sprocket, 3.48 - 3.68mm
-49	05280058	AR					DGX		SHIM, Carrier Sprocket, 3.69 - 3.89mm
-50	05280059	AR					DGX		SHIM, Carrier Sprocket, 3.90 - 4.10mm
-51	05280120	AR					DGX		SHIM, Carrier Sprocket, 4.11 - 4.31mm
52	04659831	1					DGX		SPROCKET, Output Shaft

PROWLER (PR)

SERIES

S = SPORT

LINE

C = CHRYSLER

P = PLYMOUTH

BODY

27 = 2-DR CONVERTIBLE

ENGINE

EGG = ENGINE - 3.5L HIGH
OUTPUT V6 24V MPI

TRANSMISSION

DGX = TRANSMISSION - 4-SPEED
AUTOMATIC

AR = use ase required - = Non illustrated part

2001 PR

Gear Train, 42LE
Figure 42LE-430

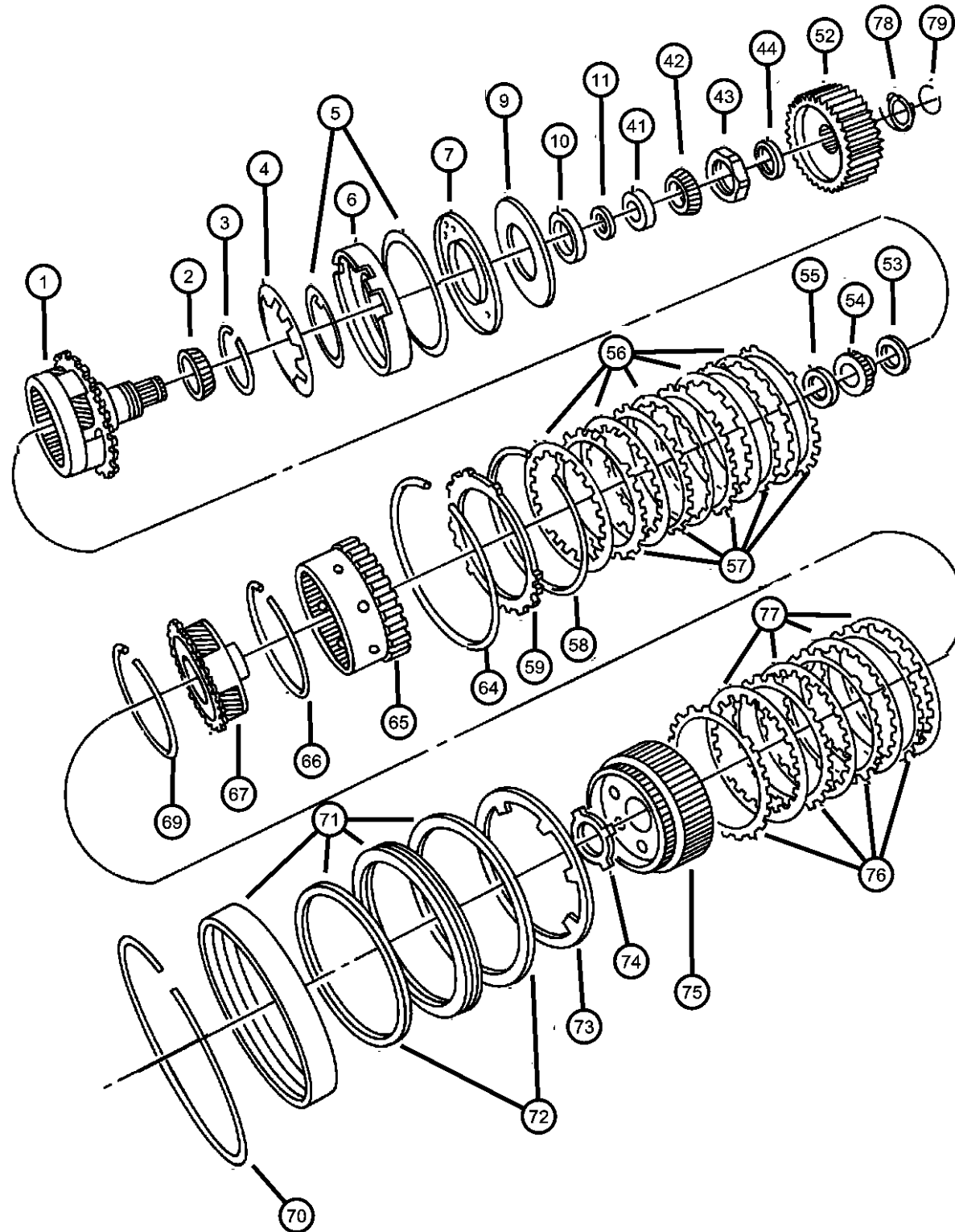

ITEM	PART NUMBER	QTY	LINE	SERIES	BODY	ENGINE	TRANS	TRIM	DESCRIPTION
53	04567262	1					DGX		THRUST BEARING
54	04377080	1					DGX		GEAR, Sun
55	04412229AB	1					DGX		THRUST BEARING, Rear Sun Gear, Front
56	04567573	5					DGX		DISC, Clutch
57	04659055	5					DGX		PLATE, Transmission Clutch Reaction
58	04412395	1					DGX		SNAP RING
59	04897452AA	1					DGX		PLATE PACKAGE, Low/Reverse Clutch, 5.753/6.012, 5.75-6.01mm Thk
-60	04897453AA	1					DGX		PLATE PACKAGE, Low/Reverse Clutch, 6.013/6.272, 6.01-6.2mm Thk
-61	04897454AA	1					DGX		PLATE PACKAGE, Low/Reverse Clutch, 6.273/6.532, 6.27-6.53mm Thk
-62	04897455AA	1					DGX		PLATE PACKAGE, Low/Reverse Clutch, 6.533/6.792, 6.53-6.79mm Thk
-63	04897456AA	1					DGX		PLATE PACKAGE, Low/Reverse Clutch, 6.793/7.052, 6.79-7.05mm Thk
64	04799858AA	1					DGX		SNAP RING
65	04799794	1					DGX		GEAR, Annulus
66	06035238	2					DGX		SNAP RING
67	04567539AB	1					DGX		CARRIER, Planetary Pinion
-68	04567262	1					DGX		THRUST BEARING
69	06035238	2					DGX		SNAP RING
70	04505591	1					DGX		SNAP RING
71	04883078	1					DGX		RETAINER PACKAGE, 2nd & 4th Clutch Piston
72	04882917	1					DGX		SEAL PACKAGE, Transmission Clutch
73	04412248	1					DGX		SPRING, 2nd And 4th Clutch Piston
74	04412216AB	1					DGX		THRUST WASHER, Second and Fourth Clutch
75	04659618AB	1					DGX		HUB AND GEAR, Second And Fourth Clutch
76	04659054	4					DGX		PLATE, Transmission Clutch Reaction
77	04799860AA	4					DGX		DISC, Clutch
78	04539901	2					DGX		WASHER, Sprocket
79	06502448	2					DGX		SNAP RING

PROWLER (PR)

SERIES LINE
S = SPORT C = CHRYSLER
 P = PLYMOUTH

BODY
27 = 2-DR CONVERTIBLE

ENGINE
EGG = ENGINE - 3.5L HIGH
OUTPUT V6 24V MPI

TRANSMISSION
DGX = TRANSMISSION - 4-SPEED
AUTOMATIC

AR = use ase required - = Non illustrated part

2001 PR

Valve Body, 42LE

Figure 42LE-710

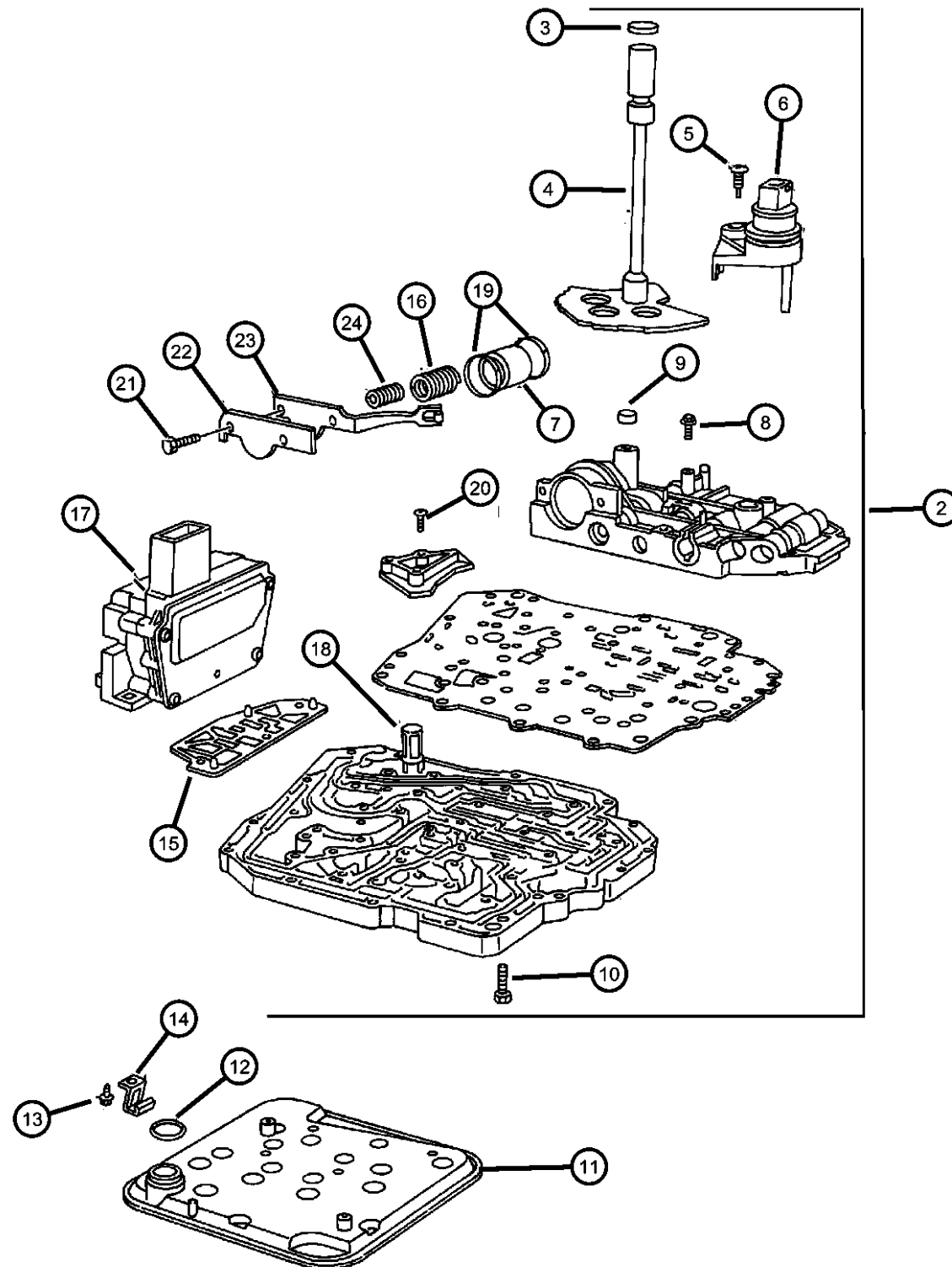

ITEM	PART NUMBER	QTY	LINE	SERIES	BODY	ENGINE	TRANS	TRIM	DESCRIPTION
SALES CODES; DGX = 4 Sps Auto Trans									
-1	04864696AB	1					DGX		GASKET PACKAGE, Valve Body
2	05003353AF	1					DGX		VALVE BODY
3	04412836	1					DGX		SEAL, Manual Valve Lever
4	04539665	1					DGX		LEVER, Manual Valve
5	06506245AA	1					DGX		SCREW
6	04659677AC	1					DGX		SENSOR, Manual Valve Lever
7	04446620	1					DGX		PISTON, Accumulator
8	06500215	28					DGX		SCREW AND WASHER, Pan Head, M5x.8x25
9	04412291	1					DGX		SEAL, Clutch Feed
10	06500215	28					DGX		SCREW AND WASHER, Pan Head, M5x.8x25
11	04796730AB	1					DGX		FILTER PACKAGE, Transmission Oil
12	06032780	1					DGX		O RING, Trans Oil Filter
13	06506245AA	1					DGX		SCREW
14	04567419	2					DGX		RETAINER, Transmission Filter Retaining
15	04539787	1					DGX		GASKET, Transmission Solenoid
16	04471880	1					DGX		SPRING, Accumulator, Outer
17	04799981AA	1					DGX		SOLENOID AND SWITCH, Valve Body Control
18	03878313	1					DGX		SCREEN, Transmission Regulator Valve, Regulator Valve
19	04446544	2					DGX		SEAL, Accumulator
20	06500215	28					DGX		SCREW AND WASHER, Pan Head, M5x.8x25
21	06503232	7					DGX		SCREW, Pan Head, M5 x 0.8 x 12.60
22	04431711	1					DGX		RETAINER, Transmission 2nd and 4th Accumulator Piston
23	04431710	1					DGX		DETENT, Valve Body
24	04567575	1					DGX		SPRING, Accumulator, Inner
-25	04659081	1					DGX		VALVE, Transmission Regulator

PROWLER (PR)

SERIES LINE
S = SPORT C = CHRYSLER
 P = PLYMOUTH

BODY
27 = 2-DR CONVERTIBLE

ENGINE
EGG = ENGINE - 3.5L HIGH
OUTPUT V6 24V MPI

TRANSMISSION
DGX = TRANSMISSION - 4-SPEED
AUTOMATIC

AR = use ase required - = Non illustrated part

2001 PR

Accumulator Piston And Springs, 42LE

Figure 42LE-720

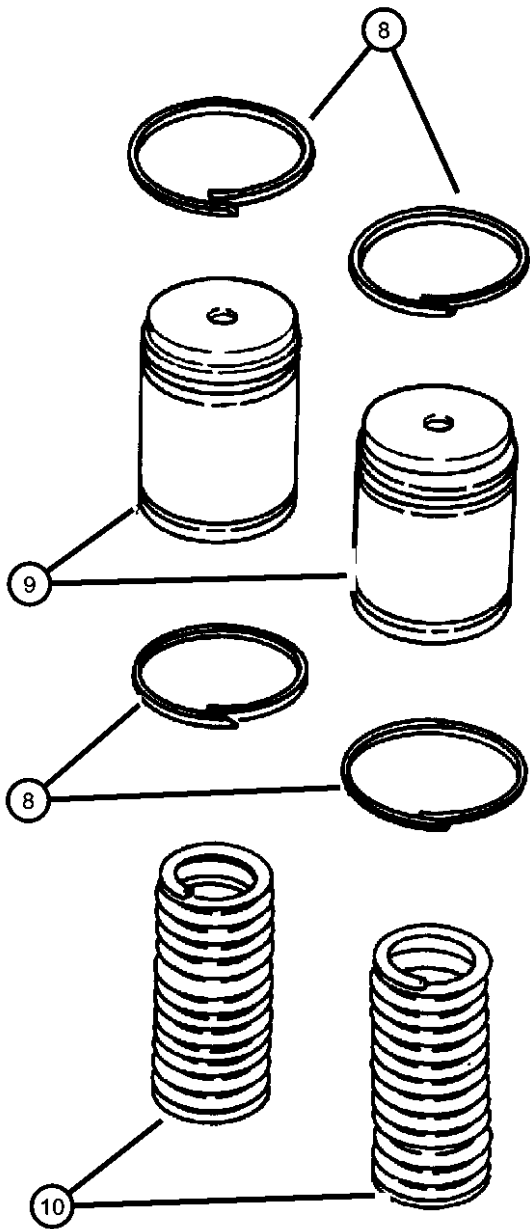
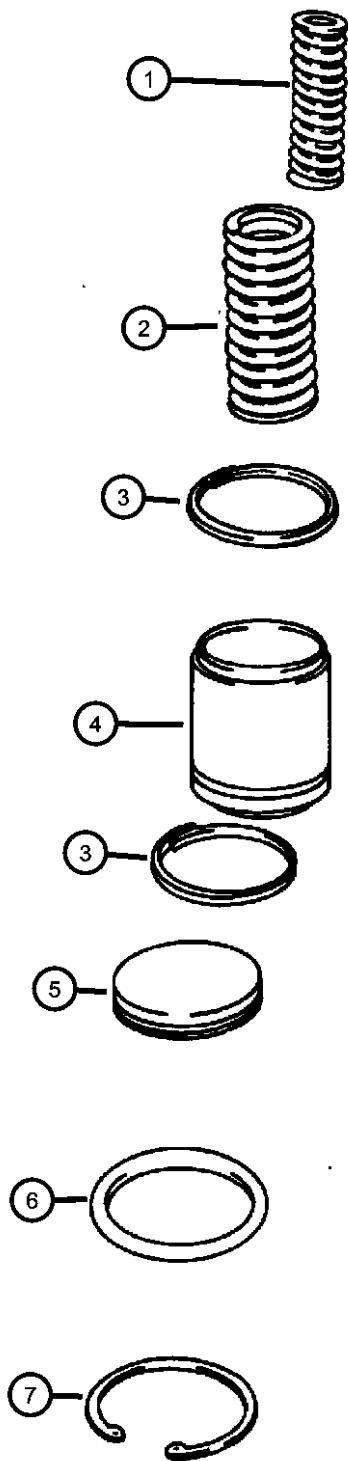

ITEM	PART NUMBER	QTY	LINE	SERIES	BODY	ENGINE	TRANS	TRIM	DESCRIPTION
------	-------------	-----	------	--------	------	--------	-------	------	-------------

SALES CODES; DGX = 4 Spd Auto Trans

1	04567575	1					DGX		SPRING, Accumulator, Inner
2	04471880	1					DGX		SPRING, Accumulator
3	04446544	2					DGX		SEAL, Accumulator
4	04446620	1					DGX		PISTON, Accumulator
5	04431617	1					DGX		COVER, Accumulator
6	06501549	1					DGX		O RING, Accumulator, Transmission
7	06501695	1					DGX		SNAP RING
8	04446544	2					DGX		SEAL, Accumulator
9	04446620	1					DGX		PISTON, Accumulator
10	04471880	1					DGX		SPRING, Accumulator

PROWLER (PR)

SERIES	LINE	BODY	ENGINE	TRANSMISSION
S = SPORT	C = CHRYSLER P = PLYMOUTH	27 = 2-DR CONVERTIBLE	EGG = ENGINE - 3.5L HIGH OUTPUT V6 24V MPI	DGX = TRANSMISSION - 4-SPEED AUTOMATIC

AR = use ase required - = Non illustrated part

2001 PR

Parking Sprag, 42LE
Figure 42LE-730

ITEM	PART NUMBER	QTY	LINE	SERIES	BODY	ENGINE	TRANS	TRIM	DESCRIPTION
------	-------------	-----	------	--------	------	--------	-------	------	-------------

NOTE; ALL PARTS NOT CALLED OUT IN BOX ARE SERVICED IN ITEM 1.
SALES CODES; DGX = 4 Spd Auto Trans

1	04883505AA	1					DGX		GUIDE PACKAGE, Parking Sprag Pawl
2	04431653	1					DGX		SPRING, Parking Sprag Return
3	04431634	1					DGX		ROD, Parking Sprag
4	06035256	1					DGX		SNAP RING, Rod

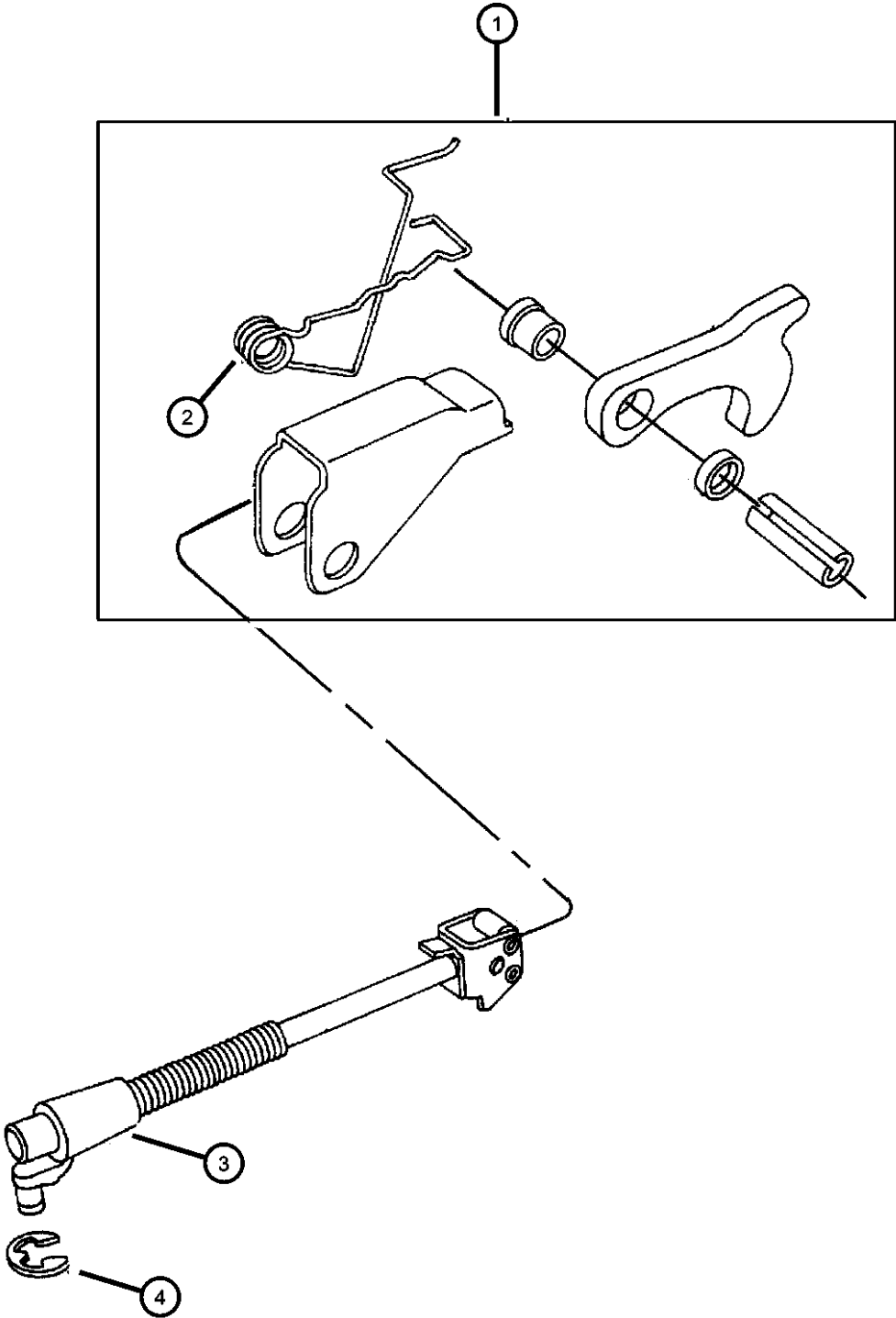

PROWLER (PR)				
SERIES	LINE	BODY	ENGINE	TRANSMISSION
S = SPORT	C = CHRYSLER P = PLYMOUTH	27 = 2-DR CONVERTIBLE	EGG = ENGINE - 3.5L HIGH OUTPUT V6 24V MPI	DGX = TRANSMISSION - 4-SPEED AUTOMATIC

AR = use ase required - = Non illustrated part

Differential, Case And Gears, 42LE

Figure 42LE-810

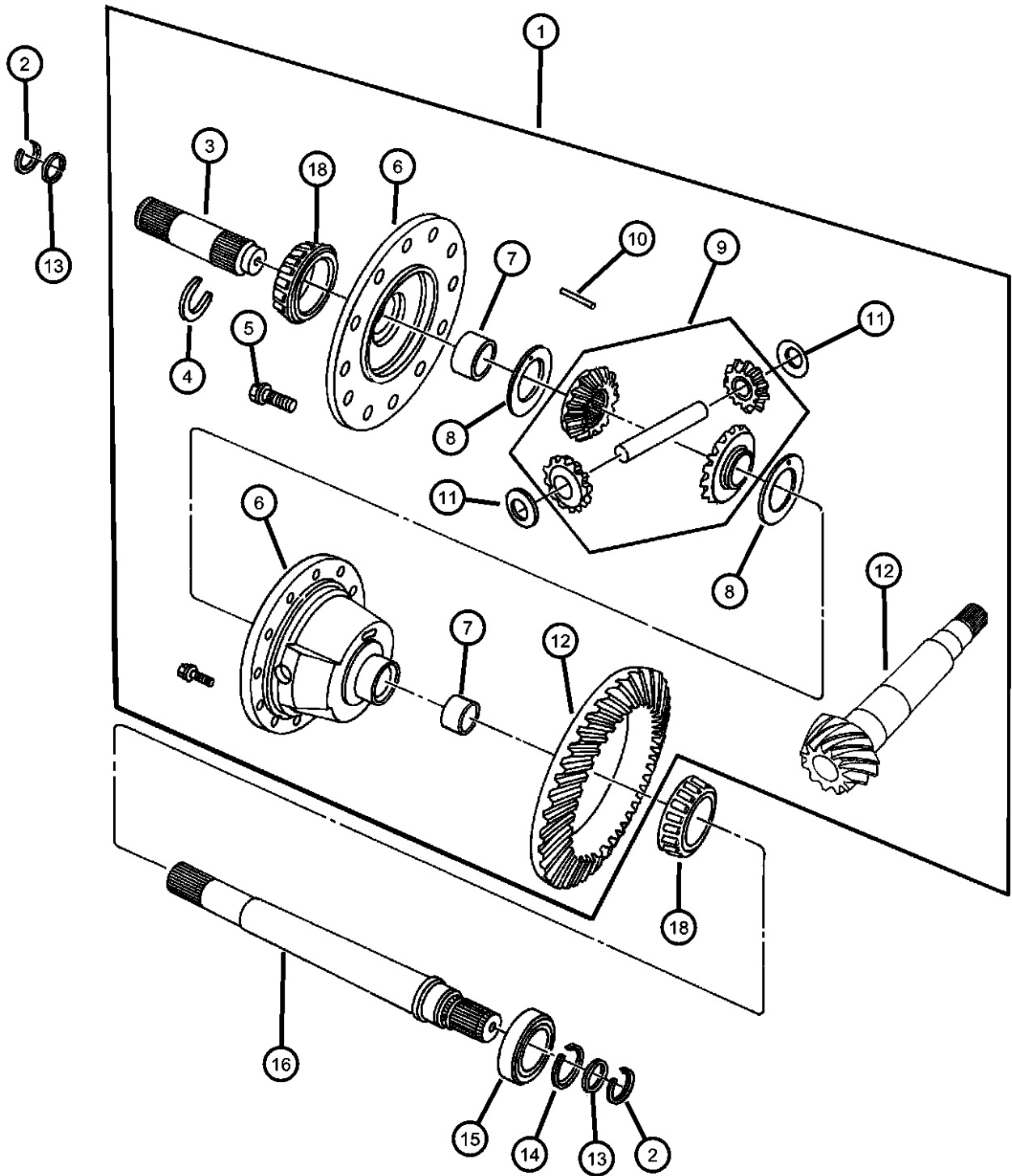

ITEM	PART NUMBER	QTY	LINE	SERIES	BODY	ENGINE	TRANS	TRIM	DESCRIPTION
------	-------------	-----	------	--------	------	--------	-------	------	-------------

SALES CODES; DGX = 4 Spd Auto Trans

1	04539661	1					DGX		DIFFERENTIAL, Transaxle
2	04593012	2					DGX		CIRCLIP, Half Shaft
3	04539748	1					DGX		OUTPUT SHAFT, Transaxle
4	02852883	1					DGX		LOCK, Drive Shaft
5	06502034	12					DGX		SCREW, Special Shouldered, M10x1x29
6	04567505	1					DGX		CASE, Transfer Front
7	04567225	2					DGX		BUSHING, Support Case
8	04131293	1					DGX		THRUST WASHER PACKAGE, Axle Differential
9	05016367AA	1					DGX		GEAR PACKAGE, Differential
10	00154567	1					DGX		PIN, Shift Fork
11	02852912	2					DGX		WASHER, Pinion Thrust
12	04567617	1					DGX		GEAR, Differential Ring
13	06502363	2					DGX		O RING, CV Joint
14	06502482	1					DGX		SNAP RING
15	04539879	1					DGX		BEARING, Differential
16	04567216	1					DGX		OUTPUT SHAFT, Transaxle
-17	06502482	1					DGX		SNAP RING
18	01790541	2					DGX		BEARING, Differential

PROWLER (PR)

SERIES	LINE	BODY	ENGINE	TRANSMISSION
S = SPORT	C = CHRYSLER P = PLYMOUTH	27 = 2-DR CONVERTIBLE	EGG = ENGINE - 3.5L HIGH OUTPUT V6 24V MPI	DGX = TRANSMISSION - 4-SPEED AUTOMATIC

AR = use ase required - = Non illustrated part

2001 PR

Gearshift Control, 42LE

Figure 42LE-1210

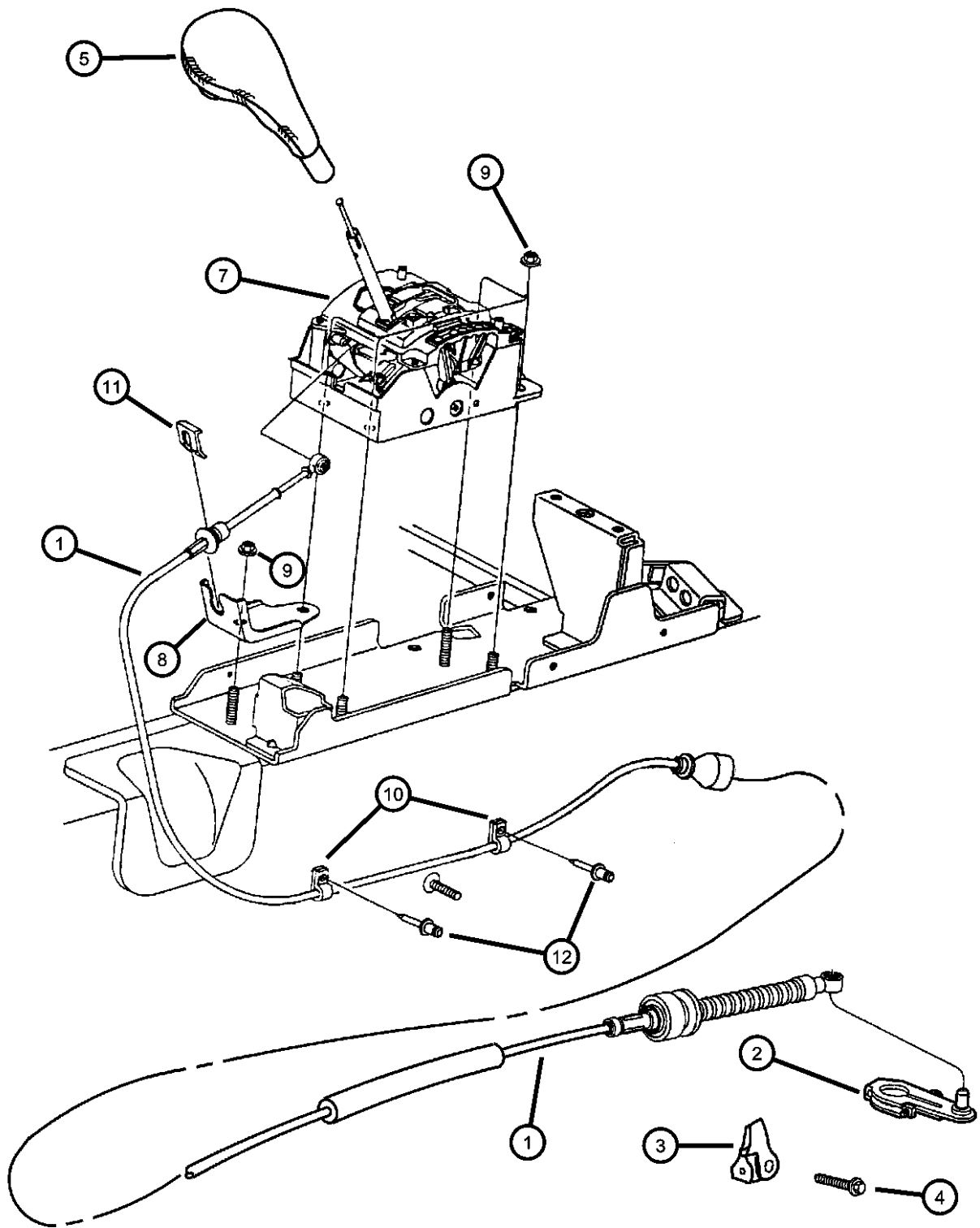

ITEM	PART NUMBER	QTY	LINE	SERIES	BODY	ENGINE	TRANS	TRIM	DESCRIPTION
------	-------------	-----	------	--------	------	--------	-------	------	-------------

SALES CODES: DGX = 4 Spd Auto Trans

1	04786660AB	1							CABLE, Shift
2	04670322	1							LEVER, Manual Control
3	04593791	1							CLAMP
4	06101614	2							SCREW AND WASHER, Hex Head, M8x1.25x45
5	04593526AA	1							KNOB, Gearshift
-6	04593524AA	1							CABLE, Ignition Interlock
7	04786960AC	1							SHIFTER, Transmission
8	04786960AC	1							BRACKET, Transmission Shift Cable, Included in Shifter, (NOT SERVICED)
9	06502756	1							NUT, Hex Lock, M8x1.25
10	04683653	7							CLIP, Tube
11	06501326	1							CLIP, Moulding
12	J4007599	1							RIVET, Flange Head, .187x.414

PROWLER (PR)					
SERIES	LINE	BODY	ENGINE	TRANSMISSION	
S = SPORT	C = CHRYSLER P = PLYMOUTH	27 = 2-DR CONVERTIBLE	EGG = ENGINE - 3.5L HIGH OUTPUT V6 24V MPI	DGX = TRANSMISSION - 4-SPEED AUTOMATIC	

AR = use ase required - = Non illustrated part

2001 PR

Group - 22

Wheels, Covers and Jacks

Group - 22 Wheels, Covers and Jacks

Illustration Title

Group-Fig. No.

Wheels and Hardware

Wheels and HardwareFig. 22 - 110

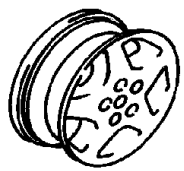
<div><div>022-100</div><div>Wheels and Hardware</div><div></div></div>			
---	--	--	--

Wheels and Hardware
Figure 22-110

ITEM	PART NUMBER	QTY	LINE	SERIES	BODY	ENGINE	TRANS	TRIM	DESCRIPTION
1	04865346AA	1							WHEEL, Front, 17 x 7.5
2	04865347AA	1							WHEEL, Rear, 20 x 10
3	06500092	20							NUT, Wheel, M12x1.5
4	04865352AA	4							CAP, Wheel Center
-5	04815132AB	1							SENSOR, Tire Pressure, Valve stem, Cap serviced with Sensor
-6	06101447	1							NUT, Sensor Attaching
-7	06505692AA	1							O RING, Wheel Sensor
-8									LABEL, Tire Pressure
	05264900AA	1							French
	05264901AA	1							
-9	04815227AD	1							MODULE, Low Tire Pressure Warning
10	04815889	AR							WEIGHT, Wheel Balance Tape

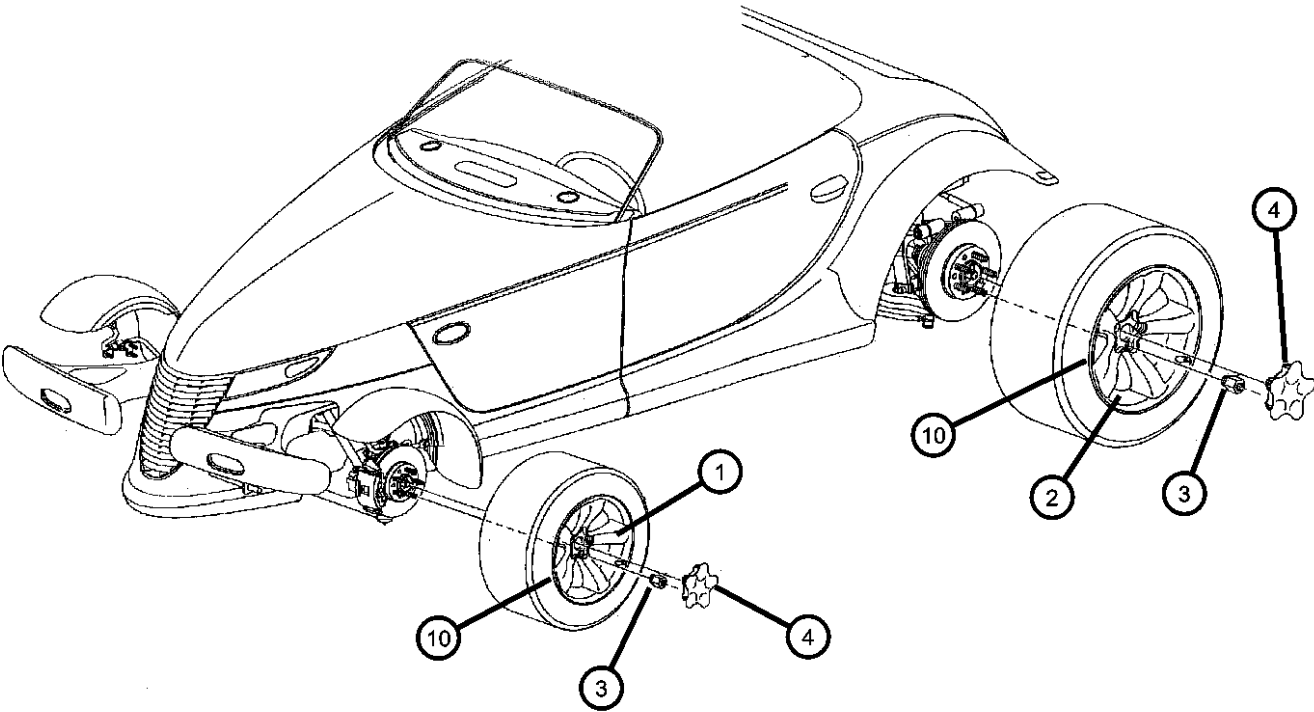

PROWLER (PR)				
SERIES	LINE	BODY	ENGINE	TRANSMISSION
S = SPORT	C = CHRYSLER P = PLYMOUTH	27 = 2-DR CONVERTIBLE	EGG = ENGINE - 3.5L HIGH OUTPUT V6 24V MPI	DGX = TRANSMISSION - 4-SPEED AUTOMATIC

AR = use ase required - = Non illustrated part

Group - 23D

Wiper/Lock Cylinder and Keys

Group - 23D Wiper/Lock Cylinder and Keys

Illustration Title

Group-Fig. No.

Lock Cylinders and Keys
Lock Cylinder And KeysFig. 23D - 105

Windshield Wiper and Washer Systems
Windshield Wiper And Washer SystemFig. 23D - 205

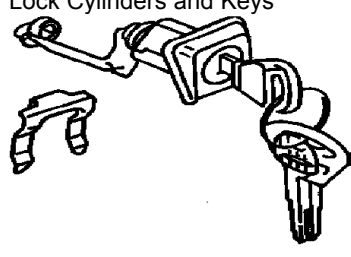
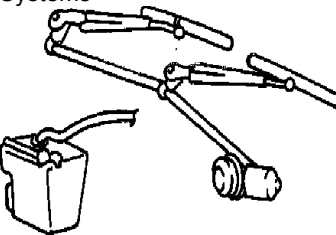
<div>23D-100 Lock Cylinders and Keys</div> 	<div>23D-200 Windshield Wiper and Washer Systems</div> 		
--	---	--	--

Lock Cylinder And Keys
Figure 23D-105

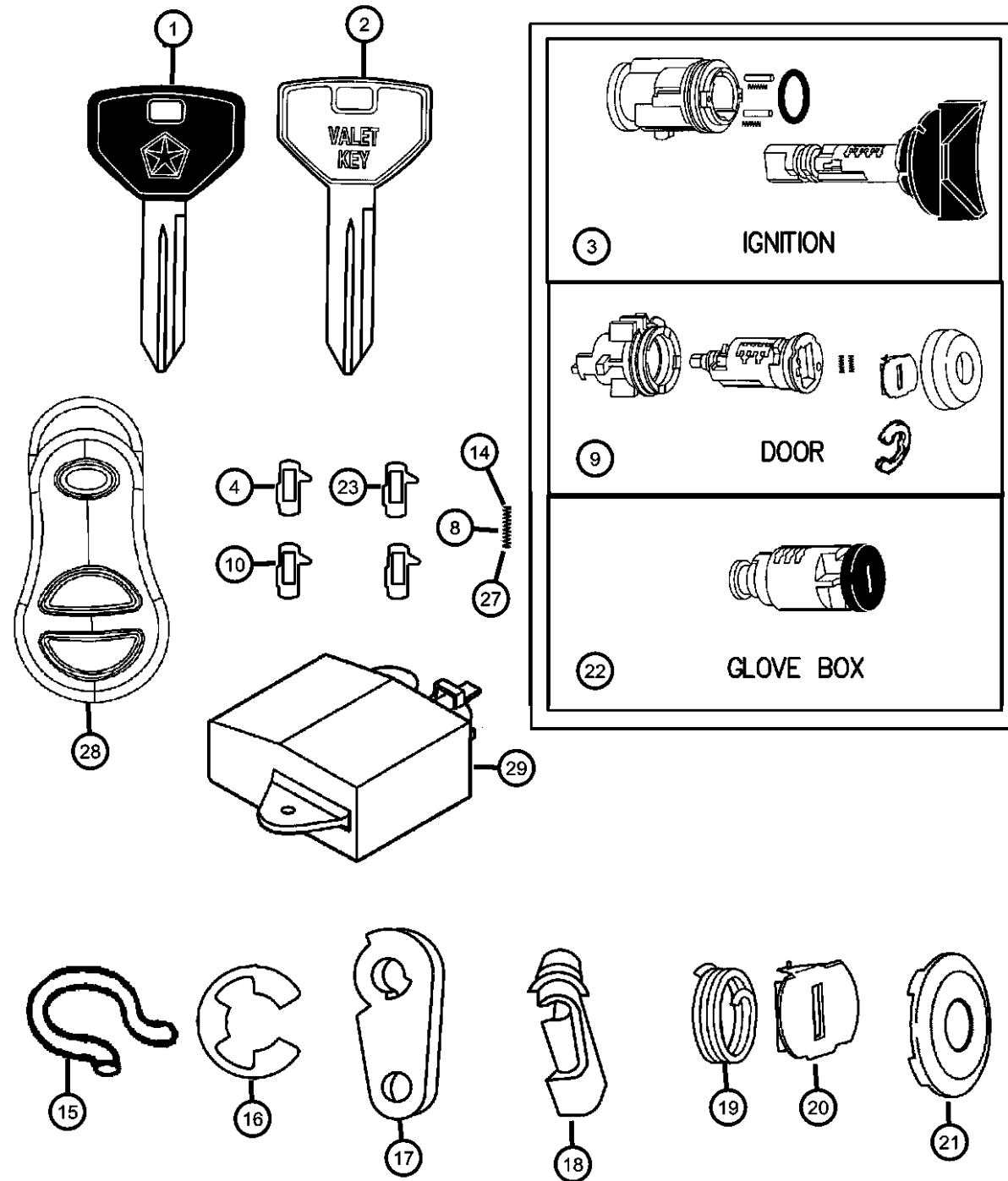

ITEM	PART NUMBER	QTY	LINE	SERIES	BODY	ENGINE	TRANS	TRIM	DESCRIPTION
1	05066339AA	2							KEY, Blank
2	05066343AA	1							KEY, Valet
3	05003845AA	1							CYLINDER, Ignition Lock
4	05010879AA	1							TUMBLER, Ignition Number 1, Sidebar
-5	05010880AA	1							TUMBLER, Ignition Number 2, Sidebar
-6	05010881AA	1							TUMBLER, Ignition Number 3, Sidebar
-7	05010882AA	1							TUMBLER, Ignition Number 4, Sidebar
8	05010883AB	1							SPRING, Ignition Tumbler, Sidebar
9	04778124	1							LOCK CYLINDER
10	04778117	1							TUMBLER, Door and Deck Number 1, Wide
-11	04778118	1							TUMBLER, Door and Deck Number 2, Wide
-12	04778119	1							TUMBLER, Door and Deck Number 3, Wide
-13	04778120	1							TUMBLER, Door and Deck Number 4, Wide
14	04778121	1							SPRING, Door and Deck Tumbler
15	04480116	1							RETAINER, Lock Cylinder
16	06026125	1							CLIP, Retainer
17	04717288	1							LEVER, Front Door Cylinder
18									CLIP, Latch
	04658444	1							Purple, Right
	04658445	1							Orange, Left
19	04378793	1							SPRING, Cylinder Return
20	04778150	1							SHUTTER, Door, Deck and Liftgate, Bright
21	04778149	1							CAP, Door Lock Cylinder, Bright
22	04746315	1							CYLINDER, Glove Box Lock
23	05257132	1							TUMBLER, Ignition Number 1
-24	05257133	1							TUMBLER, Ignition Number 2
-25	05257134	1							TUMBLER, Ignition Number 3
-26	05257135	1							TUMBLER, Ignition Number 4
27	04746873	1							SPRING, Lock Cylinder Tumbler
28	04686481AC	2							TRANSMITTER, Keyless Entry
29	04686473AB	1							MODULE, Keyless Entry Receiver

PROWLER (PR)

SERIES

S = SPORT

LINE

C = CHRYSLER

P = PLYMOUTH

BODY

27 = 2-DR CONVERTIBLE

ENGINE

EGG = ENGINE - 3.5L HIGH OUTPUT V6 24V MPI

TRANSMISSION

DGX = TRANSMISSION - 4-SPEED AUTOMATIC

AR = use ase required - = Non illustrated part

2001 PR

Windshield Wiper And Washer System

Figure 23D-205

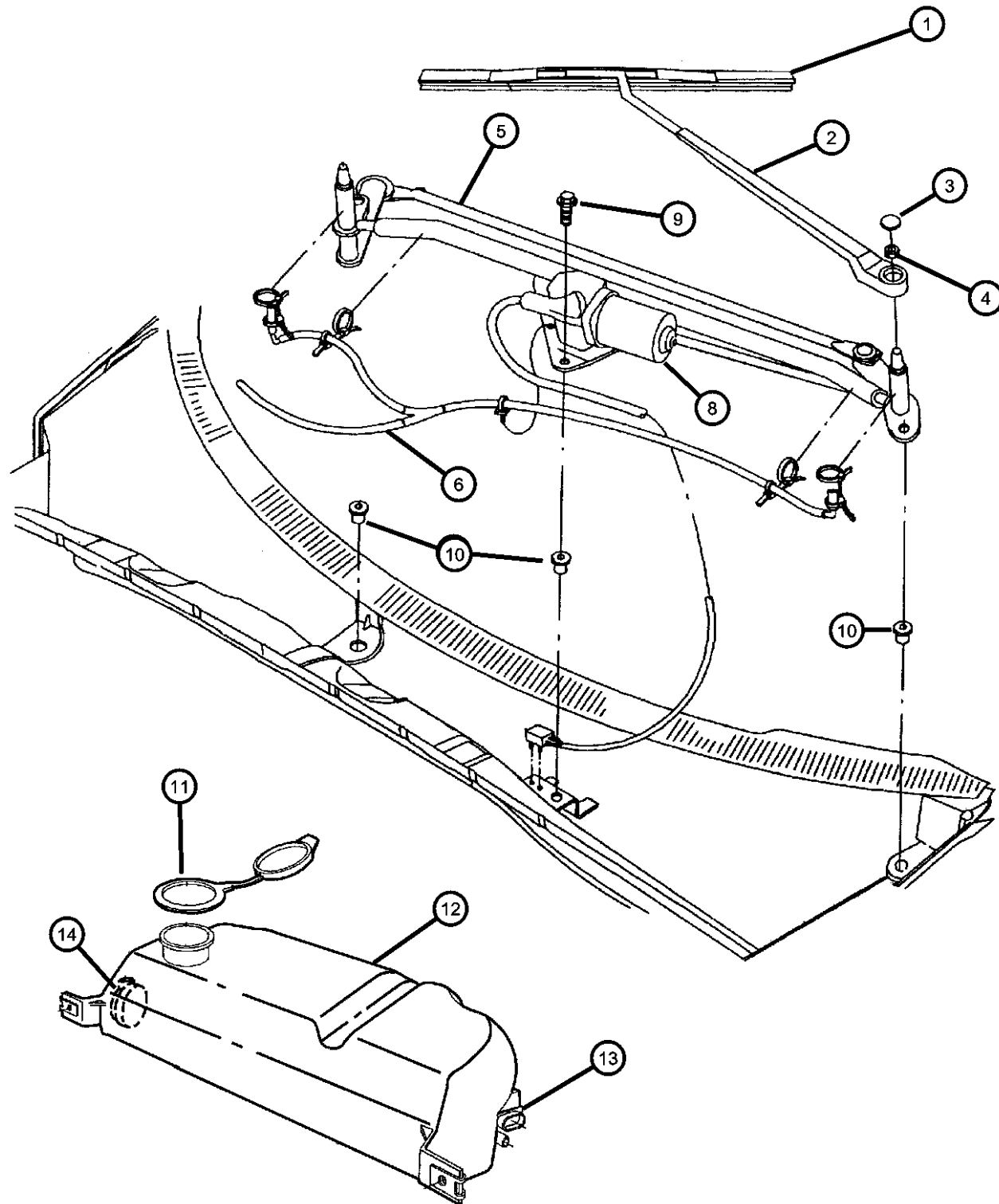

ITEM	PART NUMBER	QTY	LINE	SERIES	BODY	ENGINE	TRANS	TRIM	DESCRIPTION
1	04897768AA	1							BLADE, Wiper
	WBW00019AD								Right
	WB000019AE								Mopar Alternative Winter Wiper Blades
	04897769AA	1							Mopar V-Line Alternative Part
	WBW00016AD								Left
	WB000016AE								Mopar Alternative Winter Wiper Blades
									Mopar V-Line Alternative Part
2									ARM, Wiper
	04897764AA	1							Right
	04897765AA	1							Left
3	04389440	2							CAP, Wiper Arm Nut
4	06500165	2							NUT, Wiper Arm
5	04897762AA	1							LINKAGE, Wiper Arm
6	04897763AA	1							HOSE AND NOZZLE, WINDSHIELD
-7	04897766AA	1							NOZZLE, Washer Arm
8	04897761AA	1							MOTOR, Wiper
9	06100287	3							SCREW, M6x1x25, Wiper Linkage Attaching
10	06504624	3							NUT AND WASHER, Hex, M6x1, Windshield Wiper Module Attaching
11	55076412	1							CAP, Washer Reservoir
12	04815766	1							RESERVOIR, Washer
13	04389099	1							PUMP, Washer, Windshield
14	04815788	1							SENSOR, Washer Fluid Level
-15	04334568	1							GROMMET, Washer Reservoir
-16	04865280AA	1							STRAP, GroundWiper Motor

PROWLER (PR)

SERIES

S = SPORT

LINE

C = CHRYSLER

P = PLYMOUTH

BODY

27 = 2-DR CONVERTIBLE

ENGINE

EGG = ENGINE - 3.5L HIGH OUTPUT V6 24V MPI

TRANSMISSION

DGX = TRANSMISSION - 4-SPEED AUTOMATIC

AR = use ase required - = Non illustrated part

2001 PR

Group - 24

Air Conditioning & Heater

Group - 24 Air Conditioning & Heater

Illustration Title

Group-Fig. No.

Air Conditioner and Heater Units

Air Conditioning and Heater Unit.....

Fig. 24 - 110

Air Conditioner and Heater Plumbing

Plumbing, Air Conditioning and Heater.....

Fig. 24 - 210

Air Conditioner and Heater Controls

Control, Air Conditioning and Heater

Fig. 24 - 310

Air Conditioning Compressor

Compressor, Air Conditioning

Fig. 24 - 410

Air Conditioning Compressor Mounting

Mounting, Compressor.....

Fig. 24 - 510

Air Ducts and Outlets

Ducts, Air Conditioning

Fig. 24 - 610

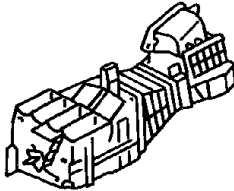
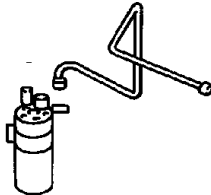
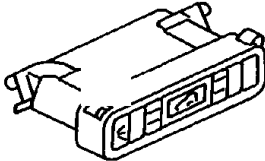
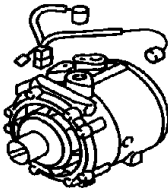
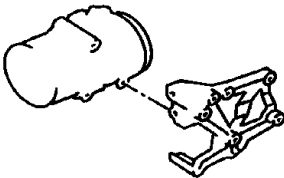
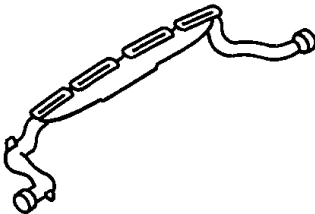
<div>024-100</div> <div>Air Conditioner and Heater Units</div> <div></div>	<div>024-200</div> <div>Air Conditioner and Heater Plumbing</div> <div></div>	<div>024-300</div> <div>Air Conditioner and Heater Controls</div> <div></div>	<div>024-400</div> <div>Air Conditioning Compressor</div> <div></div>
<div>024-500</div> <div>Air Conditioning Compressor Mounting</div> <div></div>	<div>024-600</div> <div>Air Ducts and Outlets</div> <div></div>		

Air Conditioning and Heater Unit

Figure 24-110

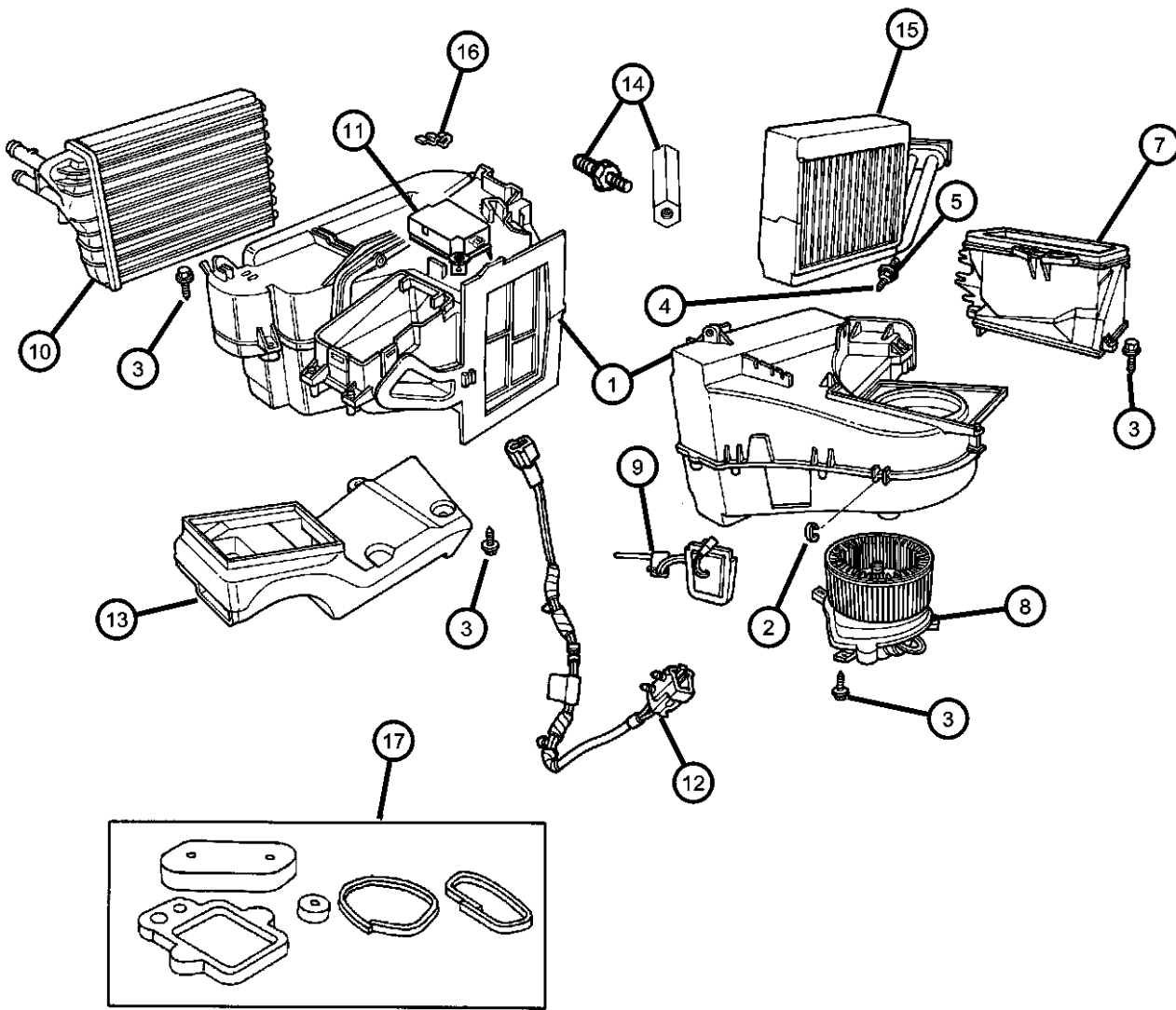

ITEM	PART NUMBER	QTY	LINE	SERIES	BODY	ENGINE	TRANS	TRIM	DESCRIPTION
1	05018316AB	1							HOUSING, A/C And Heater
2	04644388	4							CLIP, A/C Heater Housing
3	04734227	30							SCREW, Hex Head, M4.8-1.59x19
4									STUD, A/C Heater Housing
	04644225	1							
	04734392	3							
5	06031087	3							WASHER, A/C Unit Mounting Stud
-6	04644525	1							LEVER, Blend Air Door
7	05018317AA	1							HOUSING, Air Inlet
8	04885326AA	1							MOTOR, Blower with Wheel
9	04644536	1							PROBE, Air Conditioning
10	05011513AC	1							EVAPORATOR, Air Conditioning
11	04815502AB	1							ACTUATOR, Mode Control
12	04815592AB	1							WIRING, A/C
13	04644500	1							DUCT, Floor Distribution
14	04815500	1							SPACER AND STUD, Unit Mtg.
15	04734453	AR							CORE, Heater
16	04644499	2							CLIP, Air Conditioning Cable
17	05015289AB	1							SEAL KIT, A/C And Heater Unit
-18	04462840	1							RESISTOR, Blower Motor
-19	06035033	2							SCREW, Shoulder Hex Flange Head, .19-16x.75
-20	05264688	1							TUBE, Drain
-21									LABEL, Emission
	04865344AC	1							
	04865345AC	1							Canada

PROWLER (PR)

SERIES	LINE	BODY	ENGINE	TRANSMISSION
S = SPORT	C = CHRYSLER P = PLYMOUTH	27 = 2-DR CONVERTIBLE	EGG = ENGINE - 3.5L HIGH OUTPUT V6 24V MPI	DGX = TRANSMISSION - 4-SPEED AUTOMATIC

AR = use ase required - = Non illustrated part

Figure 24-210

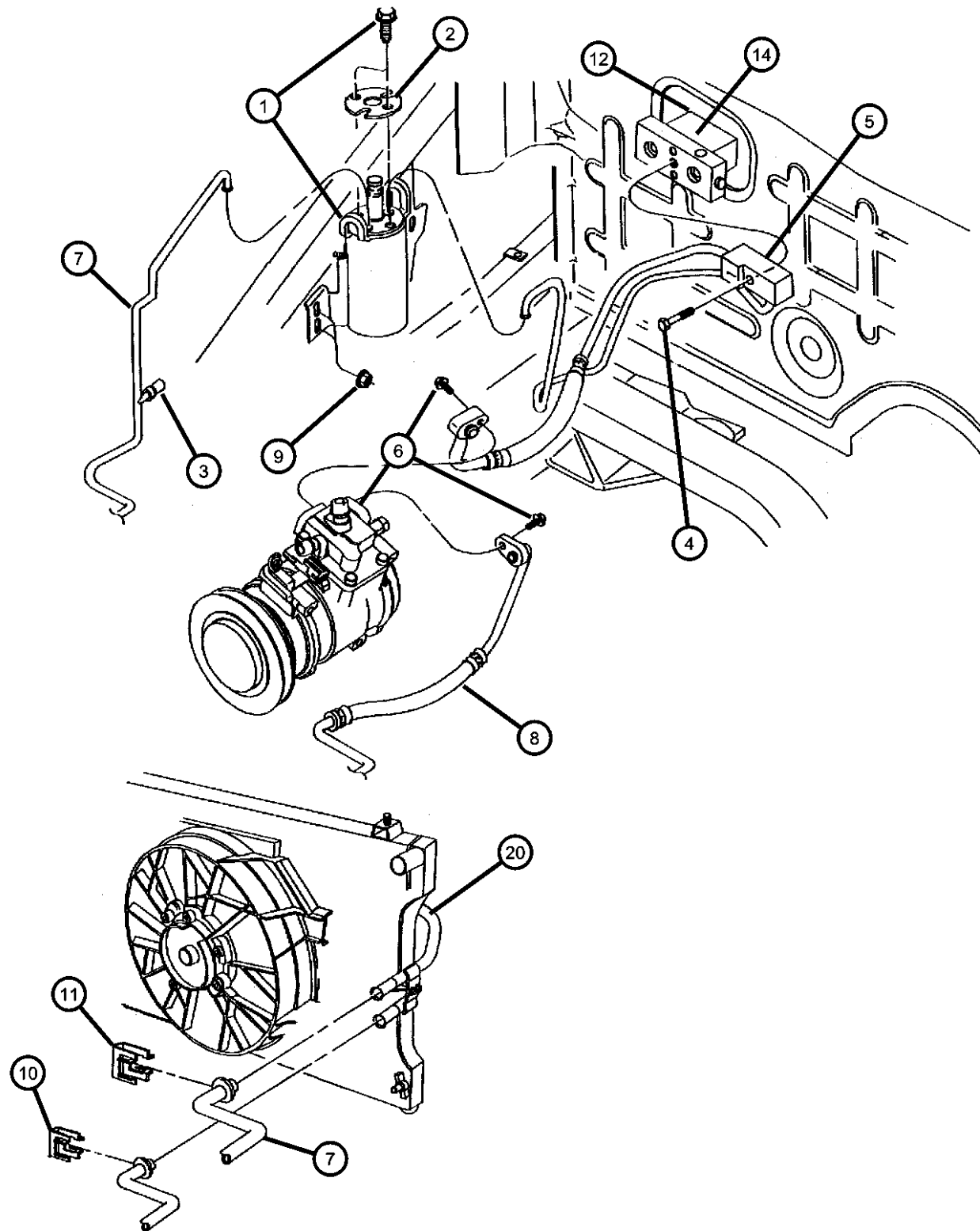

ITEM	PART NUMBER	QTY	LINE	SERIES	BODY	ENGINE	TRANS	TRIM	DESCRIPTION
NOTE: Sales Codes: [EGG] = ENGINE - 3.5L HIGH OUTPUT V6 24V MPI									
1	04815319	1							DRIER, Air Conditioning Filter, w/Bracket
2	04815890	1							PLATE, Reciever/Drier
3	05264642	1							CAP, A/C Check Valve
4	06101660	1							SCREW AND WASHER, Hex Head, M8x1.25x35
5	04786475AF	1							LINE, A/C Suction And Liquid
6	04815912AC	1							COMPRESSOR, Air Conditioning
7	04786472AB	1							LINE, A/C Liquid
8	04786474	1							LINE, A/C Discharge
9	06032572	2							SCREW, Cap, .25-20x2.00
10	04596151	1							CLIP, A/C Quick Disconnect
11	04596152	1							CLIP, A/C Quick Disconnect
12	03846836	1							GASKET, A/C Expansion Valve
-13	06032572	2							SCREW, Cap, .25-20x2.00Valve
14	05264919AA	1							VALVE, A/C Expansion
-15	04815995AD	1							TUBE, Heater Return
-16									HOSE, Heater Return
	04592105	1							Supply
	04786927	1							HOSE, Heater Core
-17	04815542	1							CLAMP, Supply Hose, 26 mm Diameter
-18	06503422	2							TUBE, Heater Feed
-19	04792185AC	1				EGG			CONDENSER, Air Conditioning
20	05264886AA	AR							SEAL, Condenser
-21	04815819AB	1							

PROWLER (PR)

SERIES

S = SPORT

LINE

C = CHRYSLER

P = PLYMOUTH

BODY

27 = 2-DR CONVERTIBLE

ENGINE

EGG = ENGINE - 3.5L HIGH OUTPUT V6 24V MPI

TRANSMISSION

DGX = TRANSMISSION - 4-SPEED AUTOMATIC

AR = use ase required - = Non illustrated part

2001 PR

Control, Air Conditioning and Heater

Figure 24-310

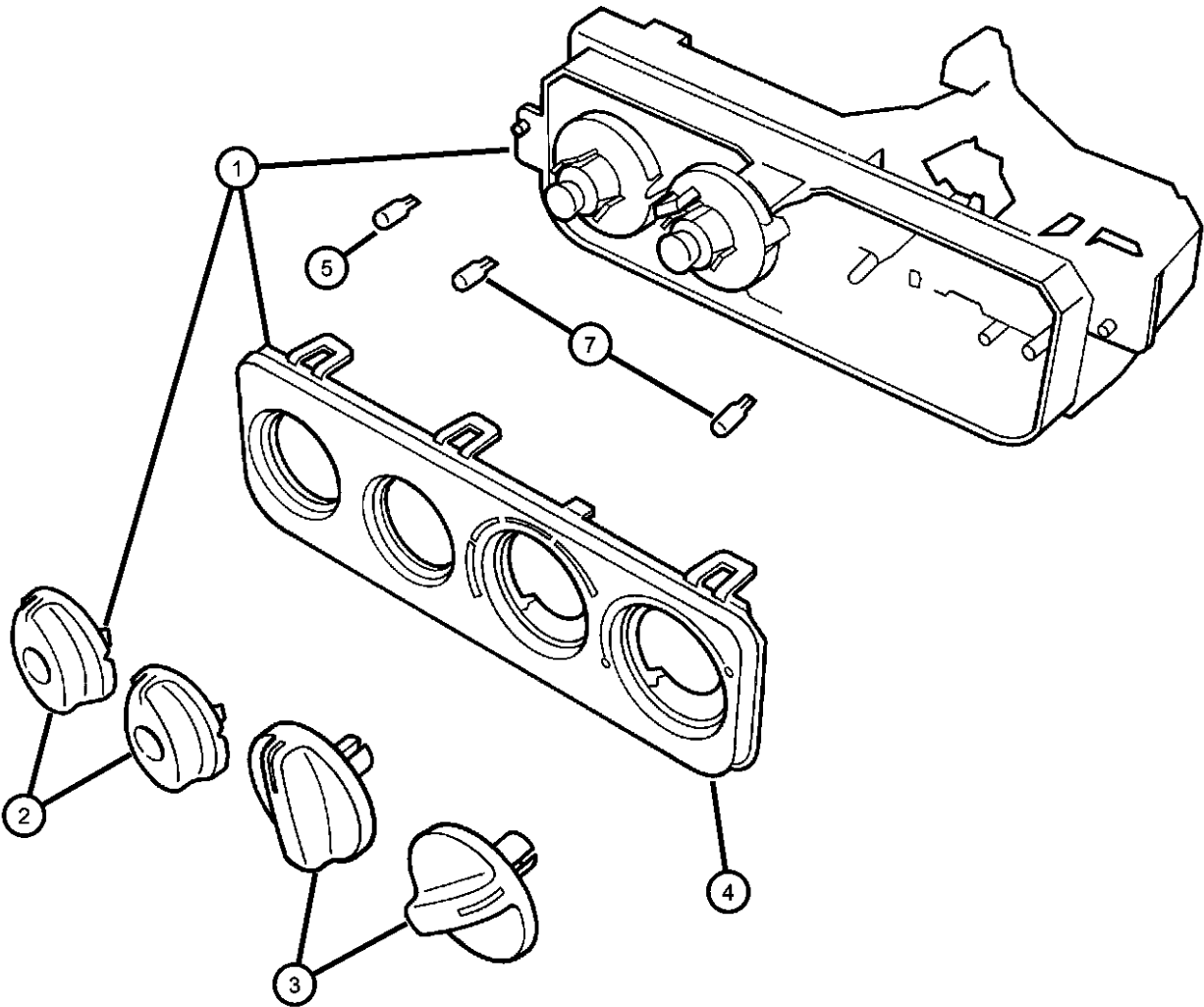

ITEM	PART NUMBER	QTY	LINE	SERIES	BODY	ENGINE	TRANS	TRIM	DESCRIPTION
1	04815496AB	1							CONTROL, A/C And Heater
2	04897713AA	2							KNOB, A/C And Heater Control - Rotary, Small
3	04897715AA	2							KNOB, A/C And Heater Control - Rotary, Large
4	04897722AA	1							BEZEL, Heater and A/C Control
5	04897726AA	2							LIGHT PIPE, A/C and Heater Control
-6	06032723	2							SCREW, Self Tapping, M4.2x1.69x19.05
7	05003937AA	2							BULB, Heater and A/C Control
-8	05012034AA	2							SOCKET, A/C and Heater Control Bulb
-9	04885595AA	1							CABLE, Temperature Control
-10	04815498	1							CABLE, Recirculation Door

PROWLER (PR)				
SERIES	LINE	BODY	ENGINE	TRANSMISSION
S = SPORT	C = CHRYSLER P = PLYMOUTH	27 = 2-DR CONVERTIBLE	EGG = ENGINE - 3.5L HIGH OUTPUT V6 24V MPI	DGX = TRANSMISSION - 4-SPEED AUTOMATIC

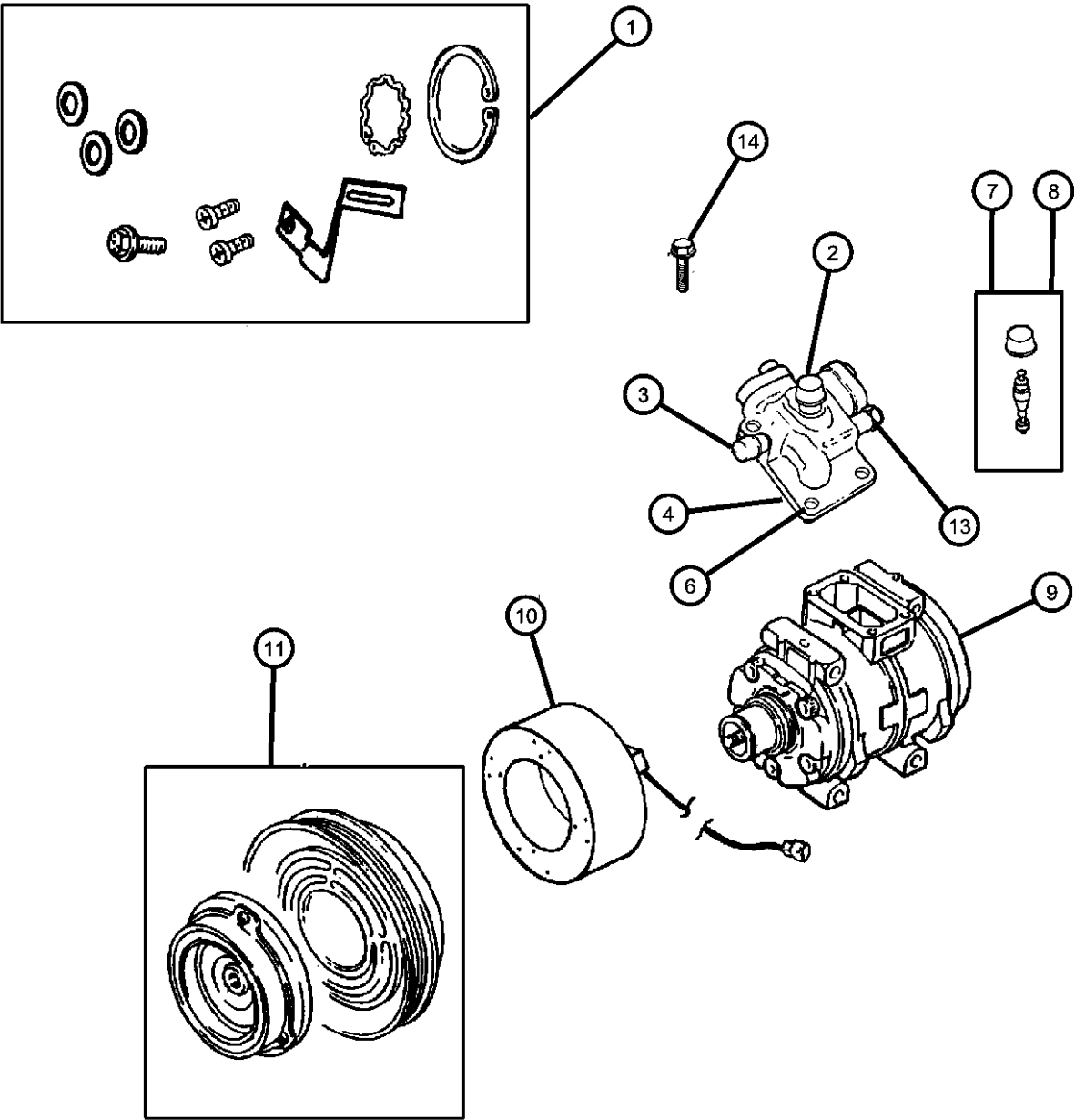

ITEM	PART NUMBER	QTY	LINE	SERIES	BODY	ENGINE	TRANS	TRIM	DESCRIPTION
1	04723011AB	1							CLUTCH OVERHAUL KIT, A/C Compressor
2	04723017	1							CAP, High Flow Valve Core, A/C Compressor
3	04723018	1							CAP, Low Flow Valve Core, A/C Compressor
4	05012379AA	1							MANIFOLD KIT, A/C Compressor
-5	04728854	1							SEAL, Manifold To Compressor
6	05264457	1							BOLT KIT, A/C Compressor Manifold
7	04723015	1							VALVE CORE, High Flow, A/C Compressor
8	04723016	1							VALVE CORE, Low Flow, A/C Compressor
9	04815912AC	1							COMPRESSOR, Air Conditioning
10	05012378AA	1							COIL, Stator, A/C Compressor Clutch
11	04723014	1							PULLEY HUB KIT, A/C Compressor
-12	05264454	1							SNAP RING KIT, A/C Clutch
13	04720848	1							VALVE, High Pressure Relief
14	04723033	1							BOLT, Plumbing Attaching

PROWLER (PR)

SERIES	LINE	BODY	ENGINE	TRANSMISSION
S = SPORT	C = CHRYSLER P = PLYMOUTH	27 = 2-DR CONVERTIBLE	EGG = ENGINE - 3.5L HIGH OUTPUT V6 24V MPI	DGX = TRANSMISSION - 4-SPEED AUTOMATIC

Mounting, Compressor
Figure 24-510

ITEM	PART NUMBER	QTY	LINE	SERIES	BODY	ENGINE	TRANS	TRIM	DESCRIPTION
------	-------------	-----	------	--------	------	--------	-------	------	-------------

NOTE: Sales Codes:
[EGG] = ENGINE - 3.5L HIGH OUTPUT V6 24V MPI

1	04792291AB	1				EGG			BRACKET, A/C Compressor
2	06506019AA	2							BOLT AND WASHER, Hex Head, M10x1.5x30
3	06505653AA	1				EGG			STUD
4	06502425	3							SCREW AND WASHER, Hex Head, M8x1.25x95

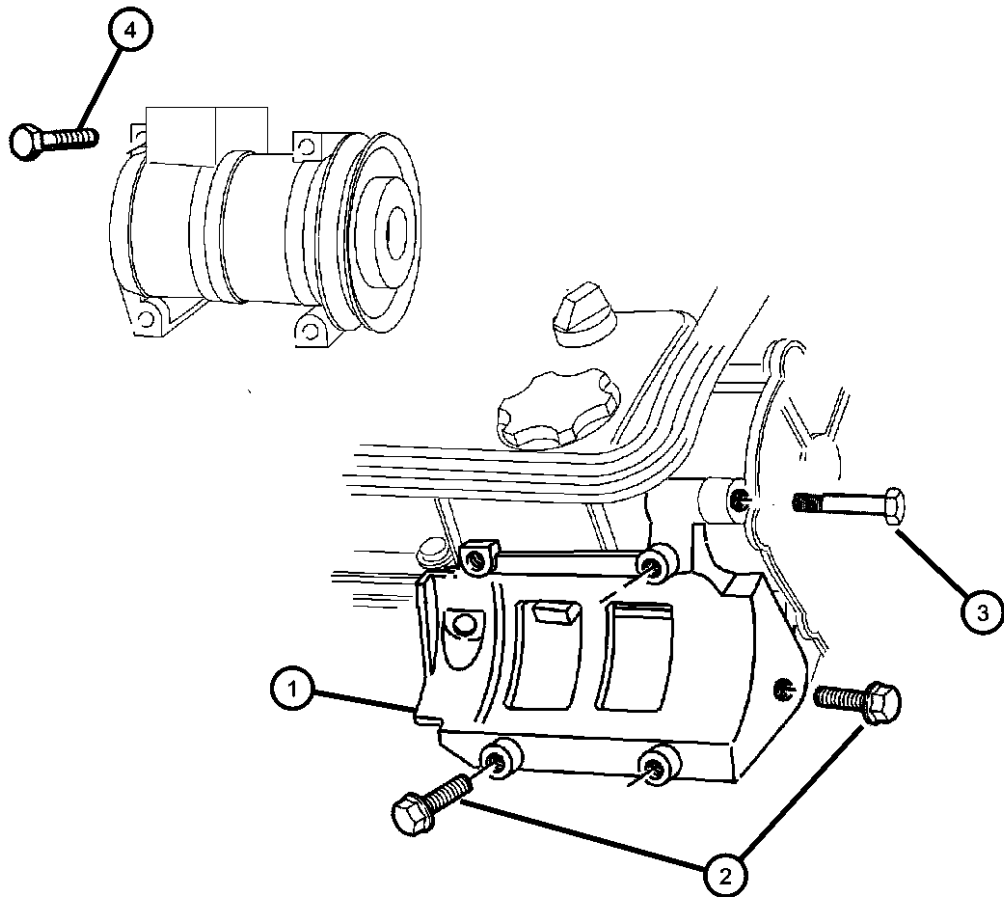

PROWLER (PR)				
SERIES	LINE	BODY	ENGINE	TRANSMISSION
S = SPORT	C = CHRYSLER P = PLYMOUTH	27 = 2-DR CONVERTIBLE	EGG = ENGINE - 3.5L HIGH OUTPUT V6 24V MPI	DGX = TRANSMISSION - 4-SPEED AUTOMATIC

Ducts, Air Conditioning

Figure 24-610

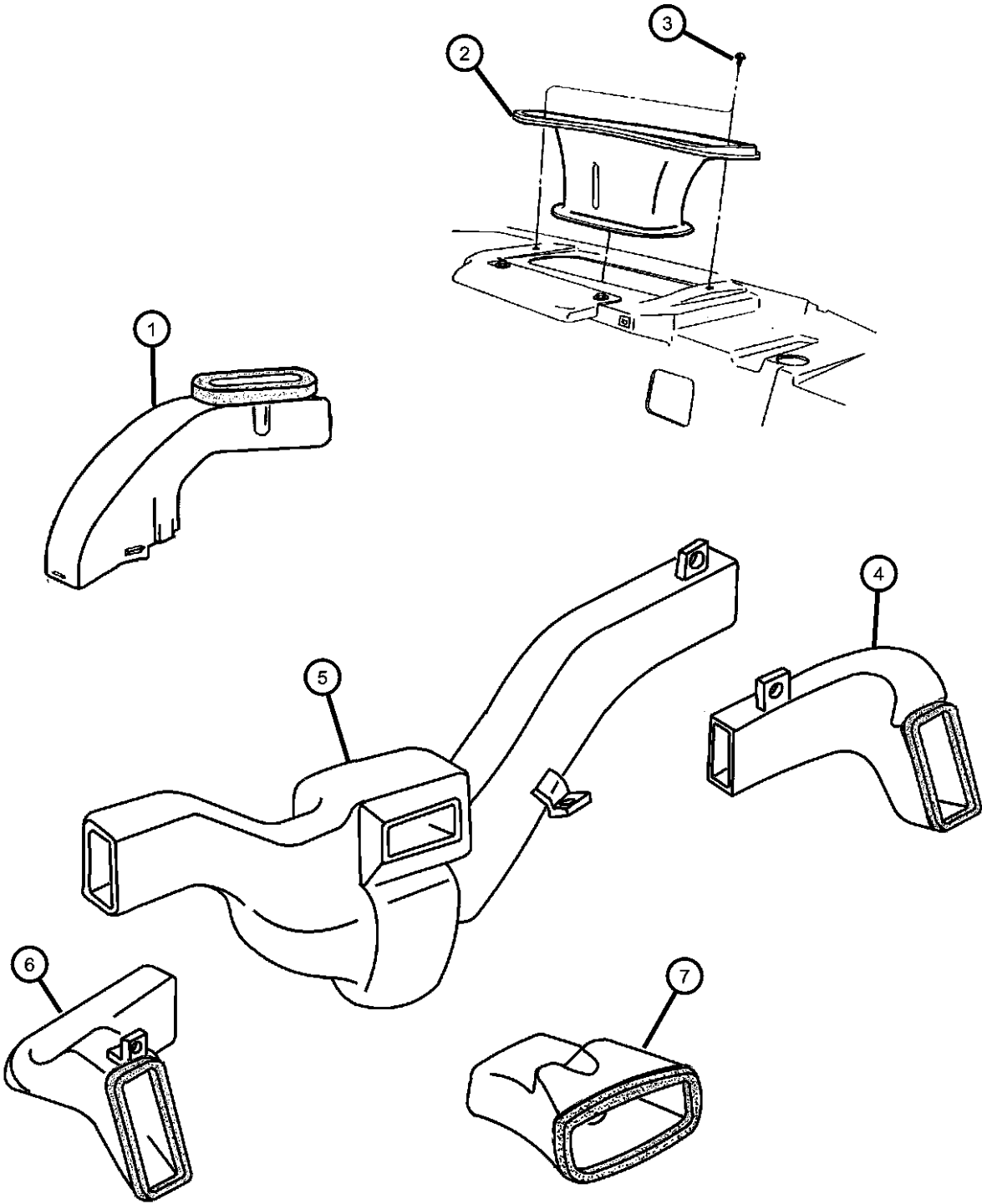

ITEM	PART NUMBER	QTY	LINE	SERIES	BODY	ENGINE	TRANS	TRIM	DESCRIPTION
1	04786446AB	1							DUCT, Heater And A/C
2	04786445AB	1							DUCT, Defroster
3	06032723	2							SCREW, Self Tapping, M4.2x1.69x19.05
4	04815032	1							DUCT, Air OutletRight
5	04786354	1							DUCT, A/C Outlet
6	04815033	1							DUCT, Air OutletLeft
7	04786451	1							DUCT, Instrument Panel
-8	06035659	2							NUT/SPRING, "U"1THD, For .164-15 Screw, Duct to Instrument Panel

PROWLER (PR)				
SERIES	LINE	BODY	ENGINE	TRANSMISSION
S = SPORT	C = CHRYSLER P = PLYMOUTH	27 = 2-DR CONVERTIBLE	EGG = ENGINE - 3.5L HIGH OUTPUT V6 24V MPI	DGX = TRANSMISSION - 4-SPEED AUTOMATIC

AR = use ase required - = Non illustrated part

Group - 25

Emission Systems

Group - 25 Emission Systems

Illustration Title

Group-Fig. No.

Emission Labels

Emission Labels PR.....Fig. 25 - 115

EGR System



EGR System PRFig. 25 - 215

Vacuum Canister

Vacuum Canister PR.....Fig. 25 - 315

Emission Harness

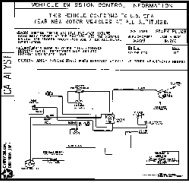
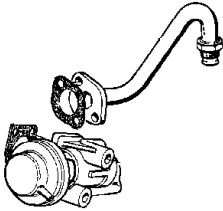
Emission Harness PR.....Fig. 25 - 415

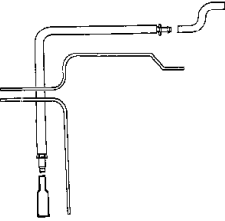
<div><div>025-100</div><div>Emission Labels</div><div></div></div>	<div><div>025-200</div><div>EGR System</div><div></div></div>	<div><div>025-300</div><div>Vacuum Canister</div><div></div></div>	<div><div>025-400</div><div>Emission Harness</div><div></div></div>
--	--	---	--



Emission Labels PR

Figure 25-115

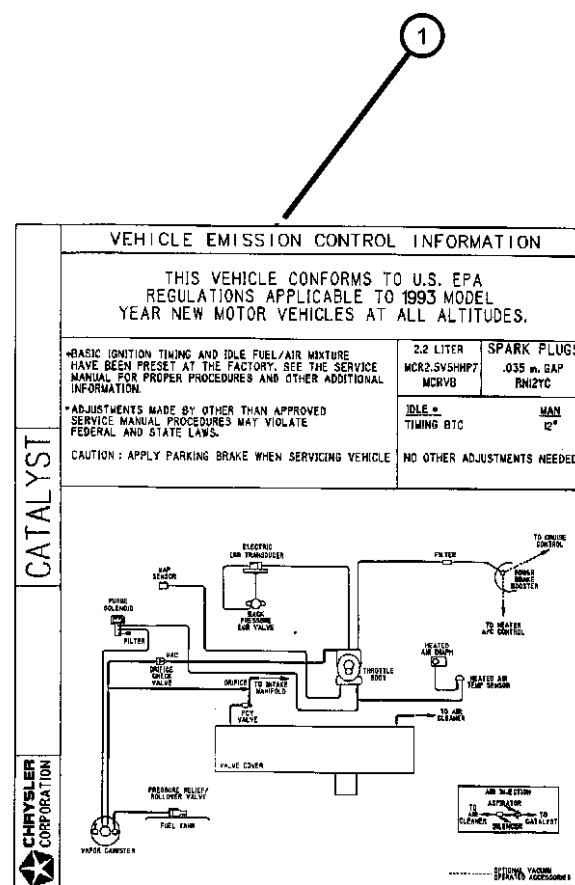
[illegible]

PROWLER (PR)

SERIES

S = SPORT

LINE

C = CHRYSLER

P = PLYMOUTH

BODY

27 = 2-DR CONVERTIBLE

ENGINE

EGG = ENGINE - 3.5L HIGH
OUTPUT V6 24V MPI

OUTPUT V6 24V MPI

TRANSMISSION

H DGX = TRANSMISSION - 4-SPEED
AUTOMATIC

AUTOMATIC

AR = use ase required - = Non illustrated part

EGR System PR
Figure 25-215

ITEM	PART NUMBER	QTY	LINE	SERIES	BODY	ENGINE	TRANS	TRIM	DESCRIPTION
------	-------------	-----	------	--------	------	--------	-------	------	-------------

NOTE: Sales Code
[EGG]=3.5L Engine

1	04591094	1							TUBE, EGR
-2	04591250	2							SEAL, EGR Tube
3	05277928	1							GASKET, EGR Tube Flange
4	04591815AA	1							VALVE, EGR
5	04591251AB	2							CLIP, Emission
6	06504829AA	2							SCREW, Hex Flange Head

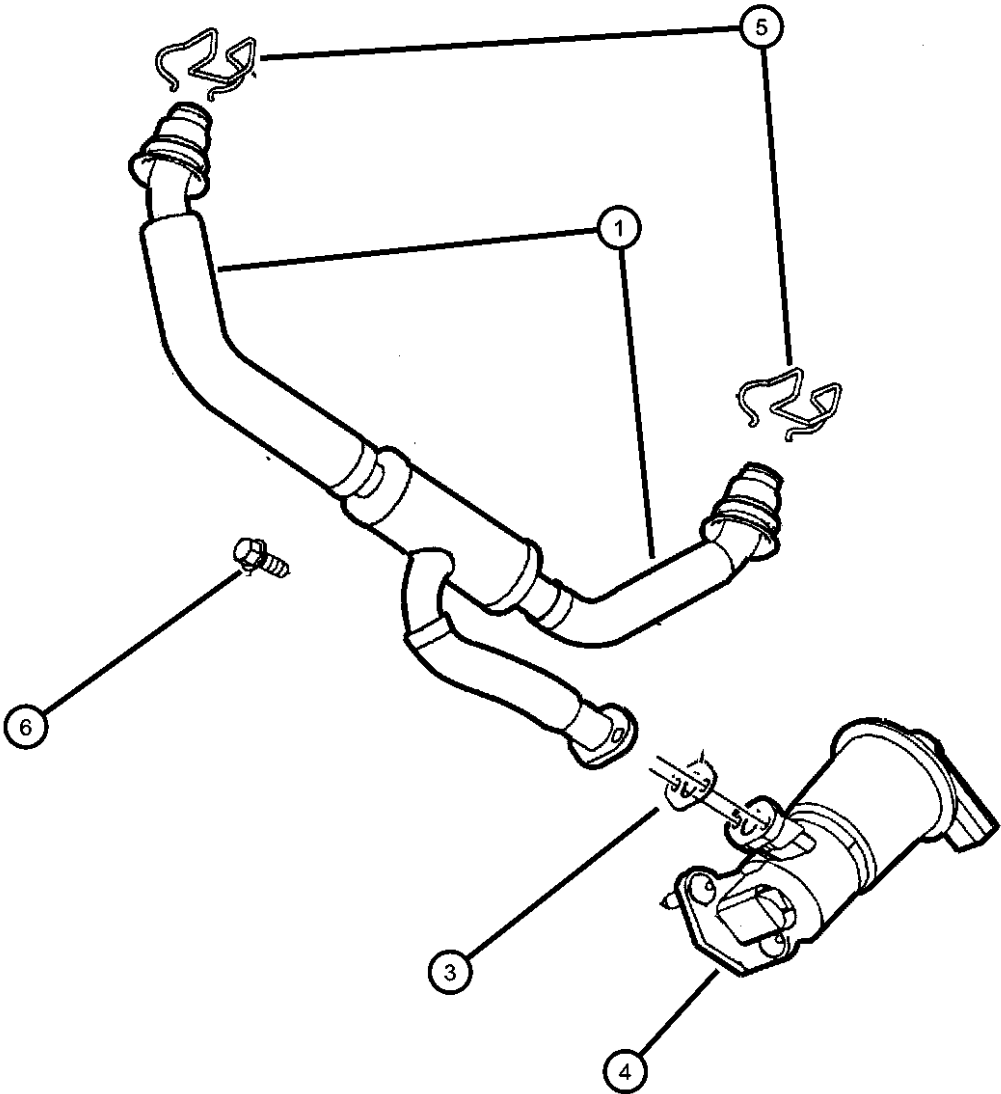

PROWLER (PR)				
SERIES	LINE	BODY	ENGINE	TRANSMISSION
S = SPORT	C = CHRYSLER P = PLYMOUTH	27 = 2-DR CONVERTIBLE	EGG = ENGINE - 3.5L HIGH OUTPUT V6 24V MPI	DGX = TRANSMISSION - 4-SPEED AUTOMATIC

AR = use ase required - = Non illustrated part

Vacuum Canister PR
Figure 25-315

ITEM	PART NUMBER	QTY	LINE	SERIES	BODY	ENGINE	TRANS	TRIM	DESCRIPTION
------	-------------	-----	------	--------	------	--------	-------	------	-------------

NOTE: Sales Code
[EGG]=3.5L Engine

1	04669869	1							CANISTER, Vapor
2	04865220AC	1							BRACKET, Vapor Canister
3	06502691	4							NUT, Hex Flange Lock, M6x1
4	04891423AB	1							PUMP, Leak Detection
5	04815990AA	1							BRACKET, Leak Detection Pump
6	04612901	1							FILTER, Fuel Vapor Vent
7	04865153AA	1							HARNESS, Leak Detection Pump
8	04865170AA	1							HOSE, Leak Detection Pump
9	04865171AA	1							HOSE, Leak Detection Pump

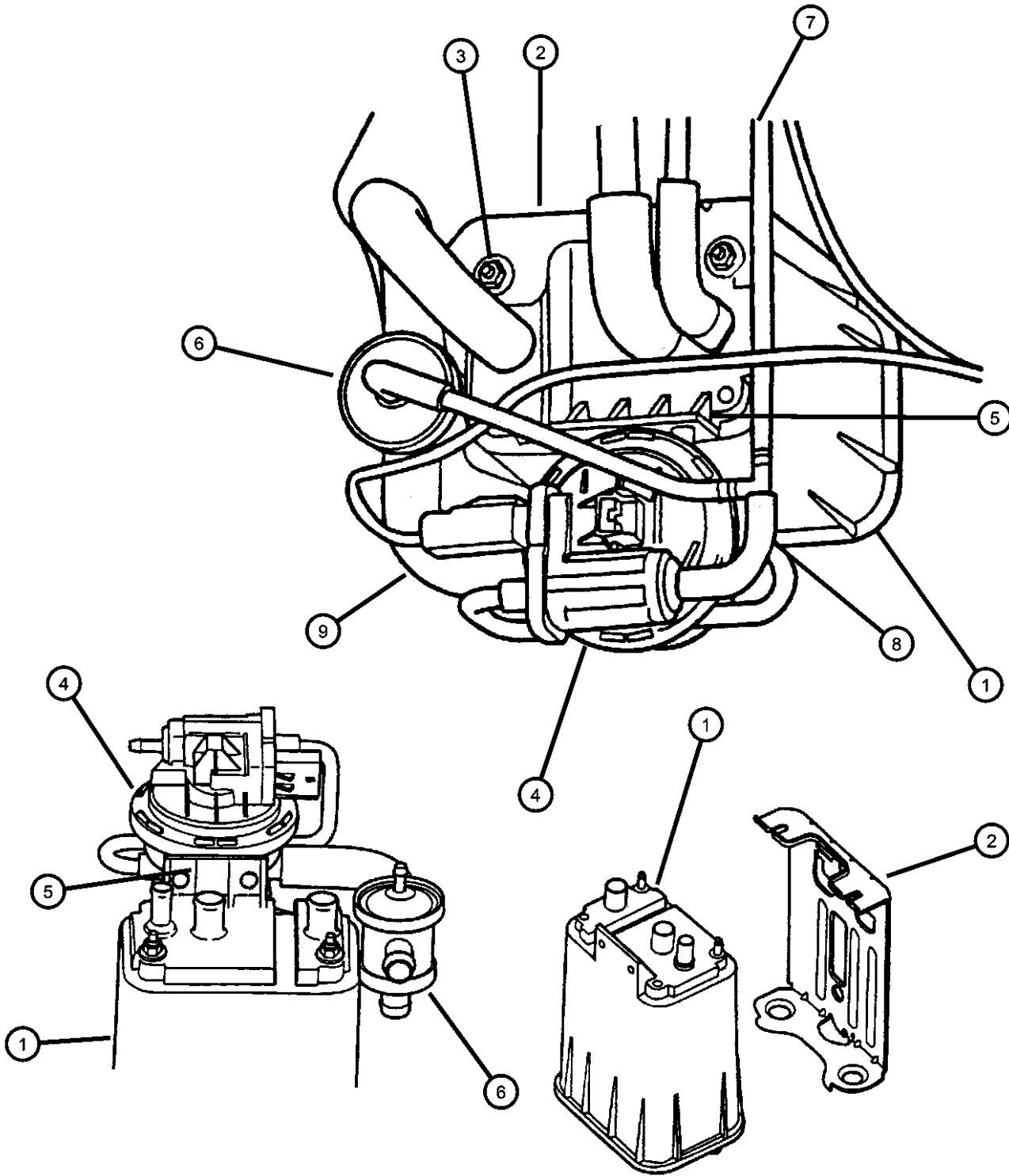

PROWLER (PR)				
SERIES	LINE	BODY	ENGINE	TRANSMISSION
S = SPORT	C = CHRYSLER P = PLYMOUTH	27 = 2-DR CONVERTIBLE	EGG = ENGINE - 3.5L HIGH OUTPUT V6 24V MPI	DGX = TRANSMISSION - 4-SPEED AUTOMATIC

AR = use ase required - = Non illustrated part

2001 PR

Emission Harness PR

Figure 25-415

	ITEM	PART NUMBER	QTY	LINE	SERIES	BODY	ENGINE	TRANS	TRIM	DESCRIPTION
--	------	-------------	-----	------	--------	------	--------	-------	------	-------------

NOTE: Sales Code
[EGG]=3.5L Engine

1	05011682AA	1					EGG			ACTUATOR, Manifold Tuning Valve
-2	04591240	1					EGG			BRACKET, MTV Support
-3	05011685AA	1					EGG			STUD, Manifold Tuning Valve Support, 6MM
4	04606226AC	1					EGG			SOLENOID, Secondary Runner Valve
5	05011642AA	1					EGG			ACTUATOR KIT, Secondary Runner Valve
6	04865150AA	1					EGG			BRACKET, Secondary Runner Valve
-7	04865154AA	1								HARNESS, Secondary Runner Valve
-8	04865256AA	1								SOLENOID, Proportional Purge
-9	04815353	1								BRACKET, Solenoid
-10	04275637	1								ELBOW, Vapor Tube Harness, .25x.25 90 Degree
-11	04306994	1								TEE, Hose, .25x.25x.25
-12	04865269AA	2								CLIP, Vacuum Harness
-13	05011683AA	3					EGG			CLIP, SRV Harness To Manifold
-14	05011684AA	1					EGG			CLIP, SRV Harness to Bracket
-15	06101447	1					EGG			NUT
-16	06101503	1					EGG			SCREW AND WASHER, Hex Head, M10x1.5x25

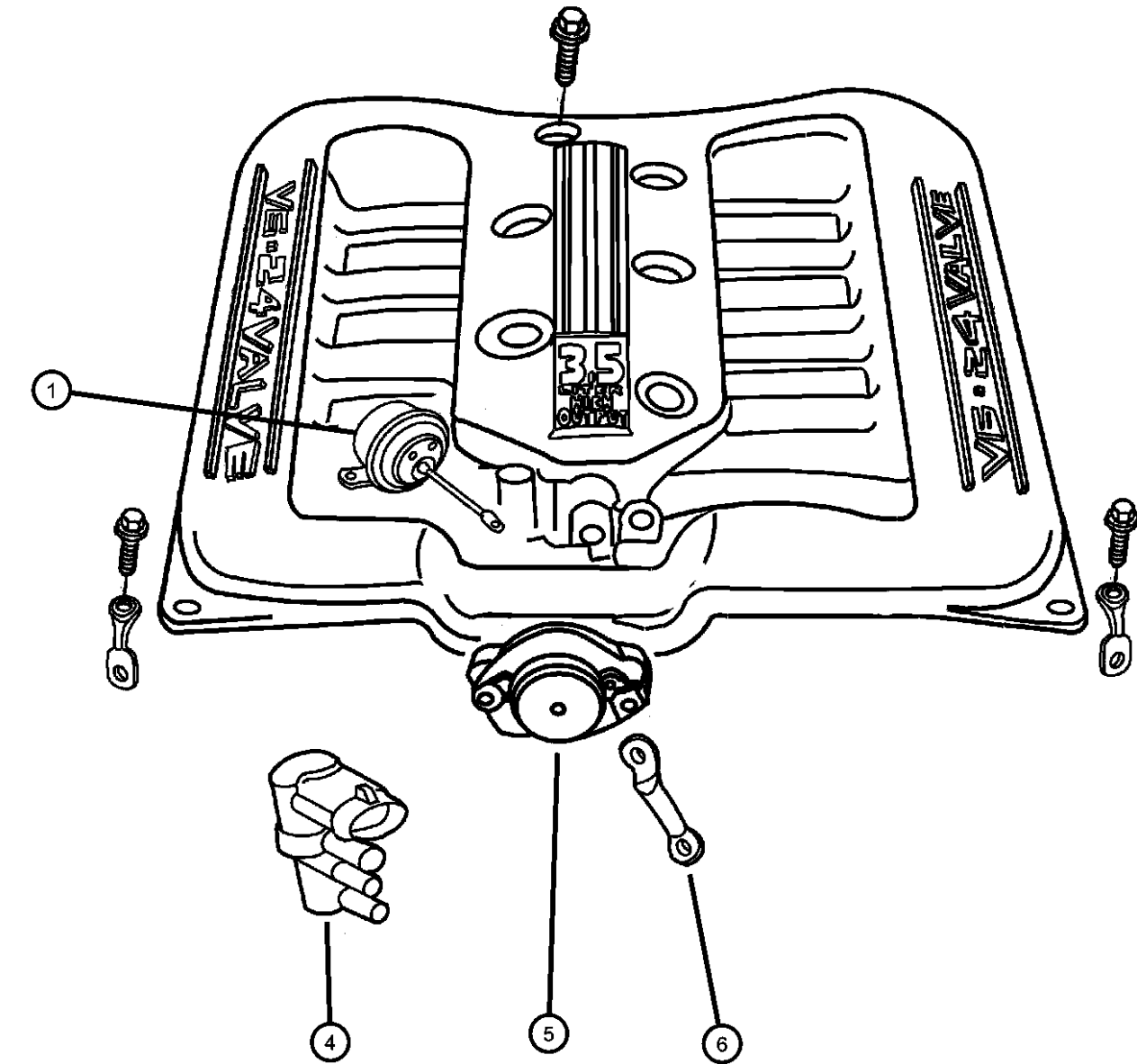

PROWLER (PR)				
SERIES	LINE	BODY	ENGINE	TRANSMISSION
S = SPORT	C = CHRYSLER P = PLYMOUTH	27 = 2-DR CONVERTIBLE	EGG = ENGINE - 3.5L HIGH OUTPUT V6 24V MPI	DGX = TRANSMISSION - 4-SPEED AUTOMATIC

AR = use ase required - = Non illustrated part

Group - DPR

Doors and Related Parts

Group - DPR Doors and Related Parts

Illustration Title

Group-Fig. No.

Front Door
Door, Shell, Glass and Hinge.....
Door, Regulator, Handle and Locking

Fig. DPR - 110

Fig. DPR - 120

Exterior Mirror
Mirror, Exterior.....

Fig. DPR - 510

Weatherstrips and Seals
Weatherstrips and Seals.....

Fig. DPR - 610

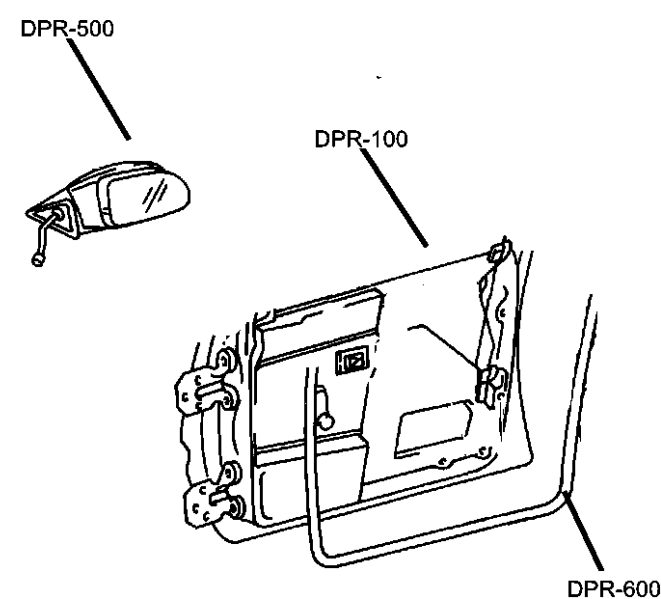

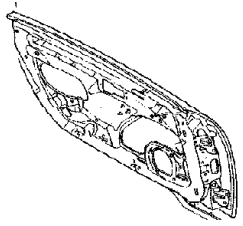
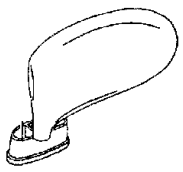
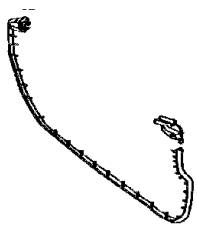
<div>DPR-100 Front Door</div> 	<div>DPR-500 Exterior Mirror</div> 	<div>DPR-600 Weatherstrips and Seals</div> 	
--	--	---	--

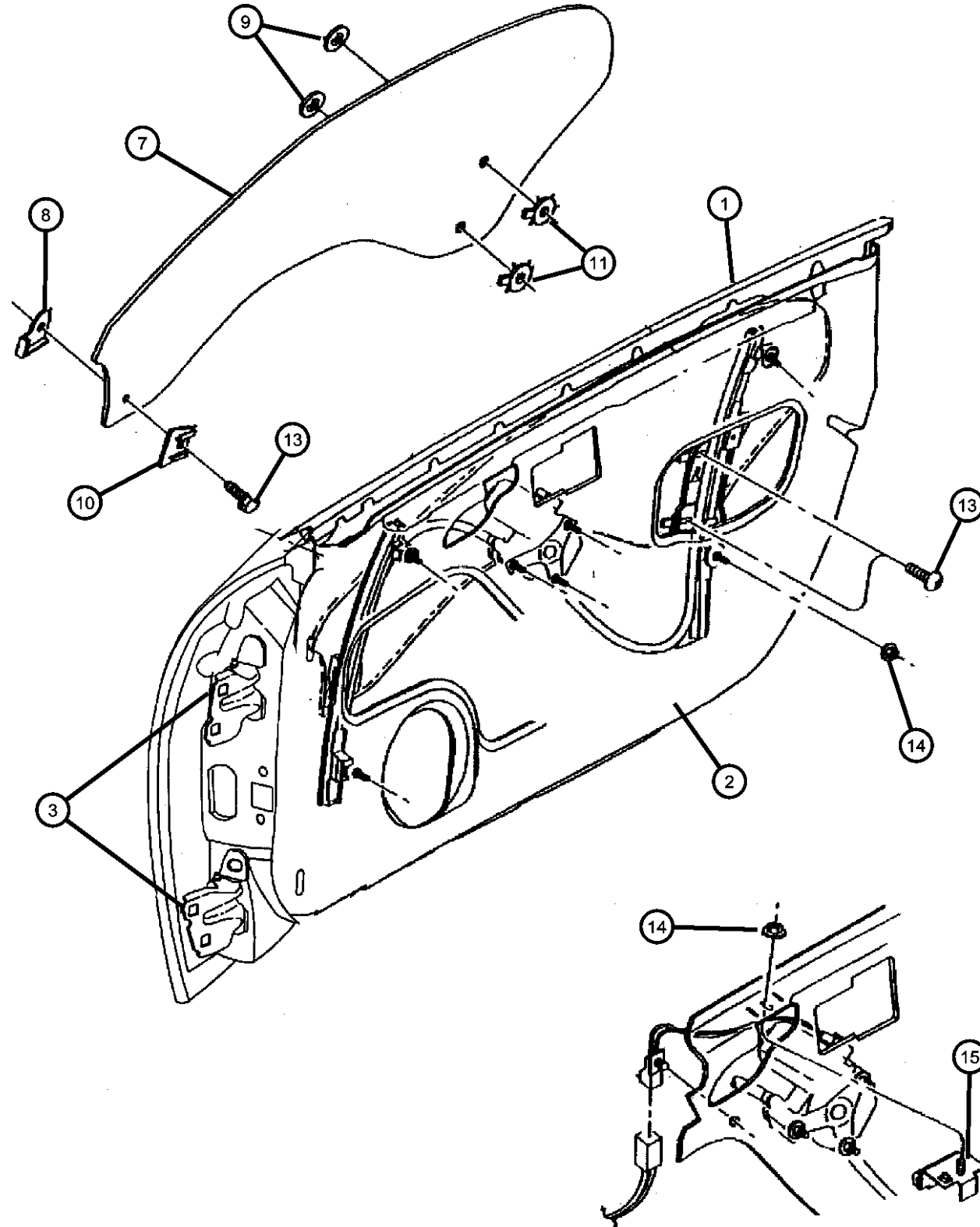

ITEM	PART NUMBER	QTY	LINE	SERIES	BODY	ENGINE	TRANS	TRIM	DESCRIPTION
1									DOOR, Front
	04786078	1							Right
	04786079	1							Left
2									SHIELD, Water
	04786768AC	1							Right
	04786769AC	1							Left
3									HINGE, Door
	04815375	2							Right
	04815376	2							Left
-4	06504294	8							SCREW, Tap Hex Flange Head, M8X1.25XM6X1.25X52.40, Hinge to Body Attaching
-5									CHECK, Front Door
	04815094AC	1							Right
	04815095AC	1							Left
-6	06101970	4							SCREW AND WASHER, Hex Head, M6x1x25, Check Assembly Attaching
7									GLASS, Front Door
	04786238	1							Right
	04786239	1							Left
	DD09262GTN								Collision Replacement Glass
8									RETAINER, Door Glass, to Liftplate
	04815350AB	1							Right
	04815351AB	1							Left
9	04415943	4							RETAINER, Glass to Liftplate
10	04815349AB	2							RETAINER, Door Glass
11	35026818	4							RETAINER, Glass to Liftplate
-12	06501988	4							WASHER, Liftplate to Glass
13	06504791	4							SCREW, TAPPING, BUTTON HEAD, M6 X 1.00 X 18.00
14	06504513	4							NUT AND WASHER, Hex Nut-Coned Washer, M6 x 1.00
15	04658734	2							STABILIZER, Door Glass Belt
-16	06502731	2							SCREW, M6X1.00X17.00

PROWLER (PR)

SERIES

LINE

BODY

ENGINE

TRANSMISSION

S = SPORT

C = CHRYSLER

27 = 2-DR CONVERTIBLE

EGG = ENGINE - 3.5L HIGH
OUTPUT V6 24V MPI

DGX = TRANSMISSION - 4-SPEED
AUTOMATIC

P = PLYMOUTH

AR = use ase required - = Non illustrated part

2001 PR

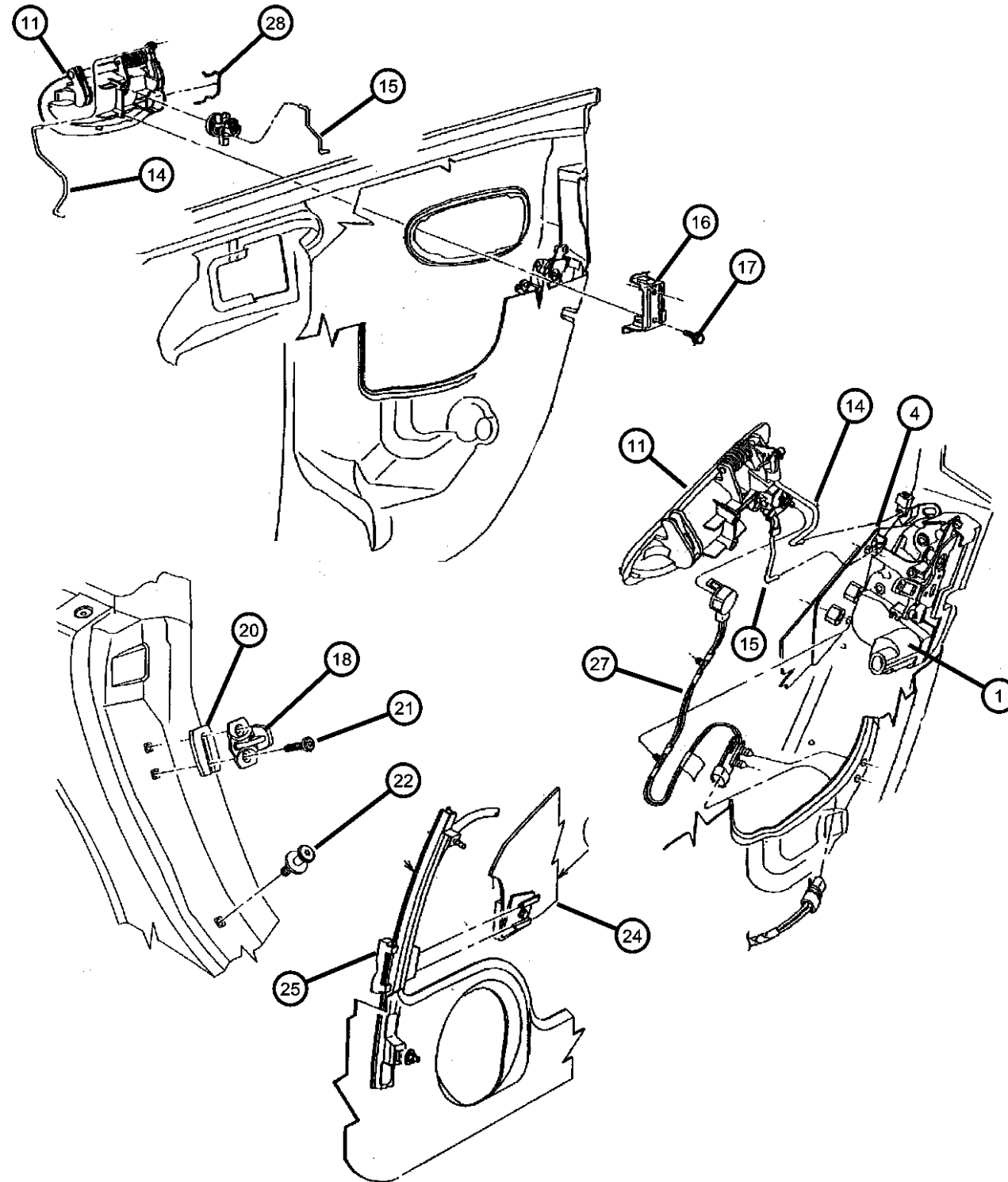

ITEM	PART NUMBER	QTY	LINE	SERIES	BODY	ENGINE	TRANS	TRIM	DESCRIPTION
1									LATCH, Front Door
	04815158	1							Right
	04815159	1							Left
-2	06035706	6							SCREW, Latch Attaching
-3	02862585	AR							CLIP, Door Latch
4	04815512	2							REINFORCEMENT, Front Door Latch
-5									HOUSING, Door Latch Remote, Inside, w/Handle
	04643798	1							Right
	04643799	1							Left
-6	06032615	6							SCREW, Inside Handle Attaching
-7									LINK, Door Latch, Inside Handle to Latch
	04815160	1							Right
	04815161	1							Left
-8									LINK, Door Latch, Inside Lock to Latch
	04815162	1							Right
	04815163	1							Left
-9									CLIP, Latch Link
	04658674	1							Inside Lock - Red, Right
		1							Outside Handle - Red, Right
	04658675	1							Outside Handle - Green, Left
		1							Inside Lock - Green, Left
	04658676	1							Inside Handle - Red, Right
	04658677	1							Inside Handle - Green, Left
-10	04865227AA	4							COLLAR, Link Rod Anti-Rattle
11									HANDLE, Front Door Exterior
	05011666AA	1							Right
	05011667AA	1							Left
12									BEZEL, Remote Control
	0TT06DX9AA	1							Right
	0TT07DX9AA	1							Left
-13	56020390AB	1							BEZEL, Power Window/Door Lock Switch
14									LINK, Door Latch, Outside Handle to Latch
	04815164AB	1							Right
	04815165AB	1							Left

PROWLER (PR)

SERIES

S = SPORT

LINE

C = CHRYSLER

P = PLYMOUTH

BODY

27 = 2-DR CONVERTIBLE

ENGINE

EGG = ENGINE - 3.5L HIGH OUTPUT V6 24V MPI

TRANSMISSION

DGX = TRANSMISSION - 4-SPEED AUTOMATIC

AR = use ase required - = Non illustrated part

2001 PR

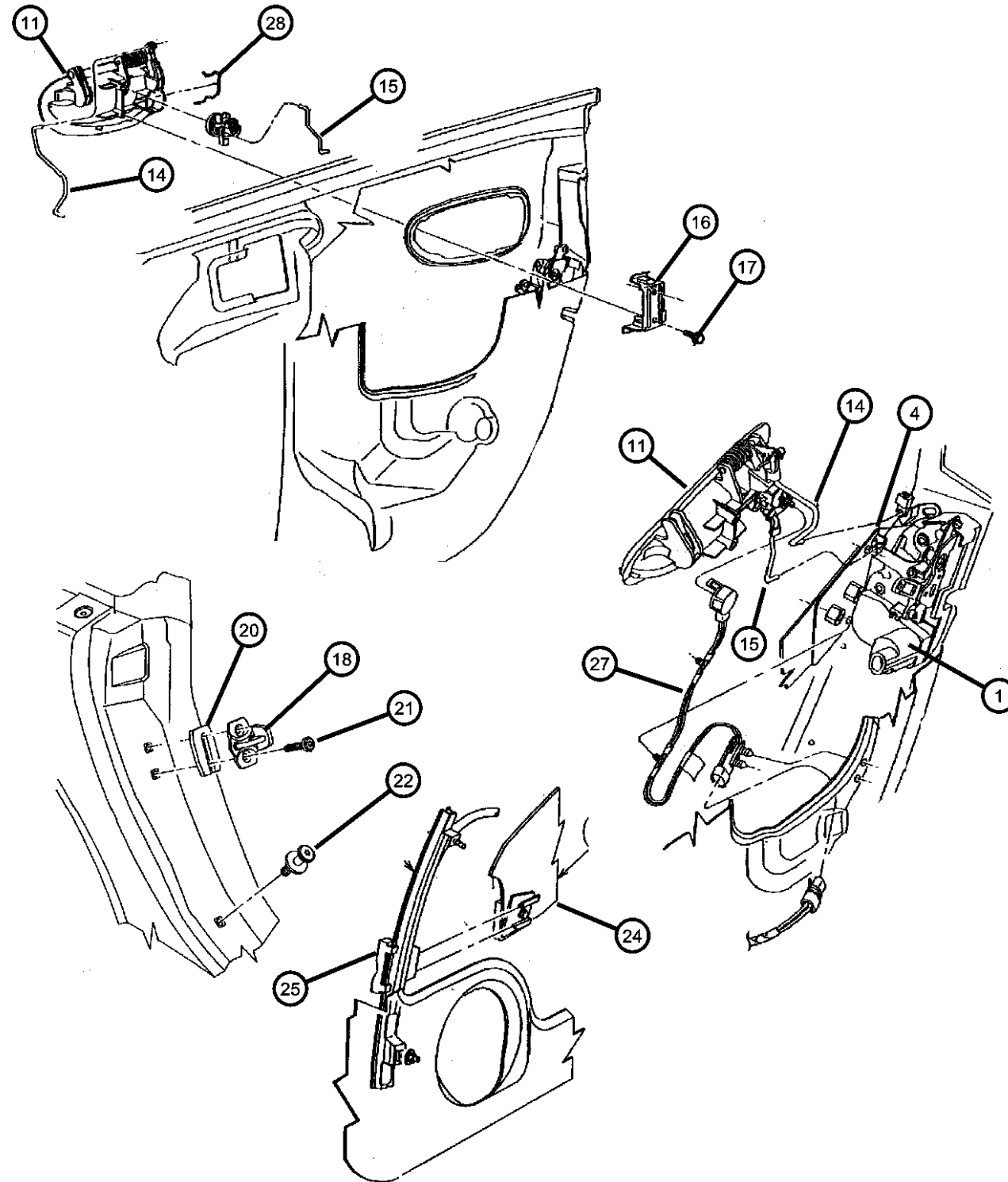

ITEM	PART NUMBER	QTY	LINE	SERIES	BODY	ENGINE	TRANS	TRIM	DESCRIPTION
15									LINK, Door Latch, Outside Lock to Latch
	04815166AB	1							Right
	04815167AB	1							Left
16	04780320	2							BRACKET, Outside Door Handle
17	04780320	2							SCREW, [.190-16 x .550], (NOT SERVICED)
18	04815377	2							STRIKER, Door Latch
-19	55256000	2							PLATE, Front Door Striker
20	04815380	AR							SPACER, Door Latch Striker
21	06504309	4							SCREW
22	04865245AA	2							STRIKER, Door Interlock
-23	04865324AA	2							SHIM, Door Striker
24									GLASS, Front Door
	04786238	1							Right
	04786239	1							Left
	DD09262GTN								Collision Replacement Glass
25									REGULATOR, Front Door Window
	05003204AB	1							Right
	05003205AB	1							Left
-26									MOTOR, Window Regulator
	05003206AB	1							Right
	05003207AB	1							Left
27									SWITCH, Central Locking
	04815632	1							Right
	04815633	1							Left
28	04658445	1							CLIP, Latch, Orange, Left

PROWLER (PR)

SERIES

LINE

BODY

ENGINE

TRANSMISSION

S = SPORT

C = CHRYSLER

27 = 2-DR CONVERTIBLE

EGG = ENGINE - 3.5L HIGH
OUTPUT V6 24V MPI

DGX = TRANSMISSION - 4-SPEED
AUTOMATIC

P = PLYMOUTH

AR = use ase required - = Non illustrated part

2001 PR

Mirror, Exterior
Figure DPR-510

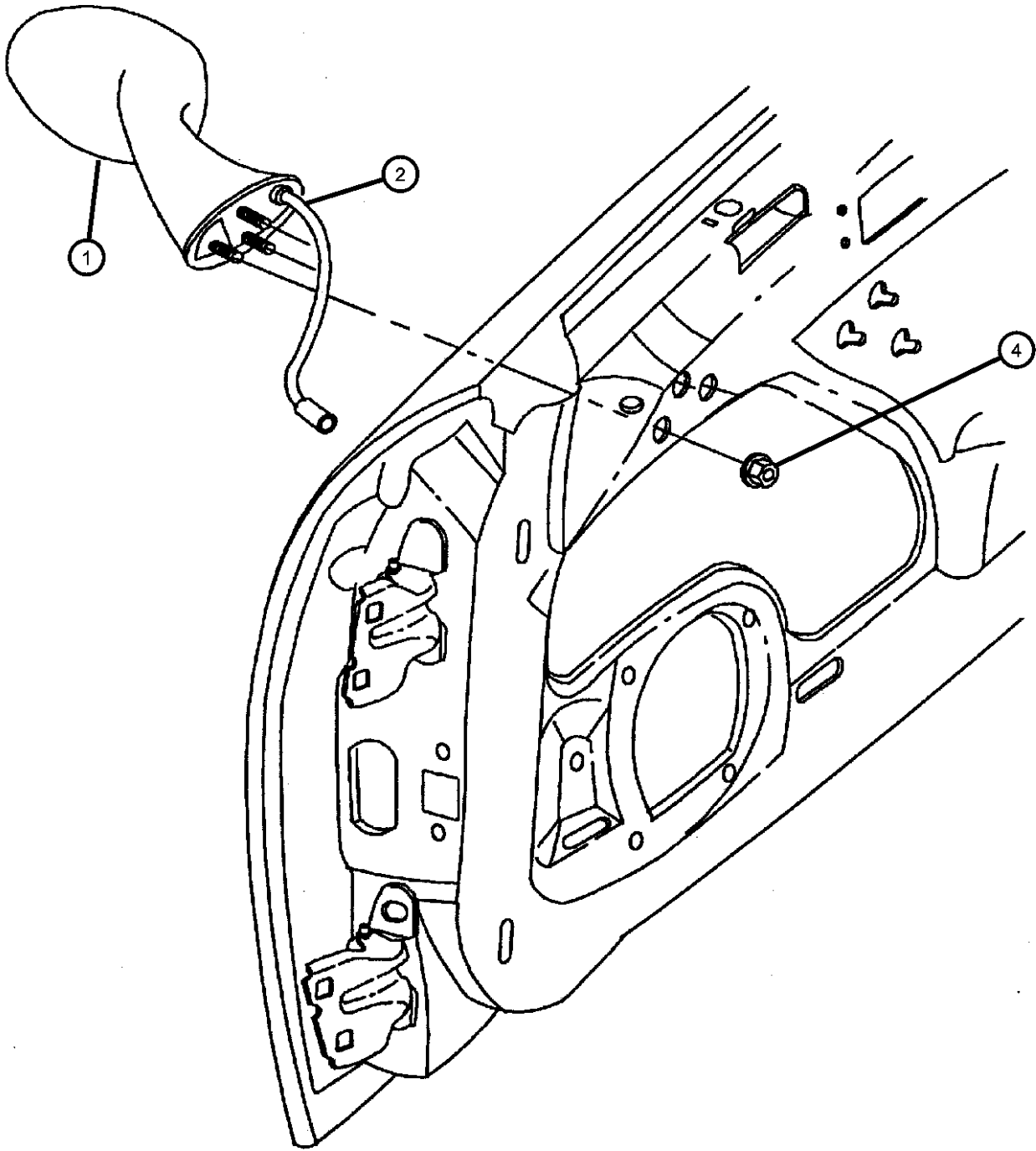

ITEM	PART NUMBER	QTY	LINE	SERIES	BODY	ENGINE	TRANS	TRIM	DESCRIPTION
1									HOUSING, Mirror, Primed
	05013140AA	1							Right
	05013141AA	1							Left
2	05013111AA	1							MOTOR, Mirror
-3									GLASS, Mirror Replacement
	05013105AA	1							Left
	05013106AA	1							Right
4	06504513	6							NUT AND WASHER, Hex
									Nut-Coned Washer, M6 x 1.00
-5	04865311AA	6							SHIM, Outside Mirror

PROWLER (PR)				
SERIES	LINE	BODY	ENGINE	TRANSMISSION
S = SPORT	C = CHRYSLER P = PLYMOUTH	27 = 2-DR CONVERTIBLE	EGG = ENGINE - 3.5L HIGH OUTPUT V6 24V MPI	DGX = TRANSMISSION - 4-SPEED AUTOMATIC

Weatherstrips and Seals
Figure DPR-610

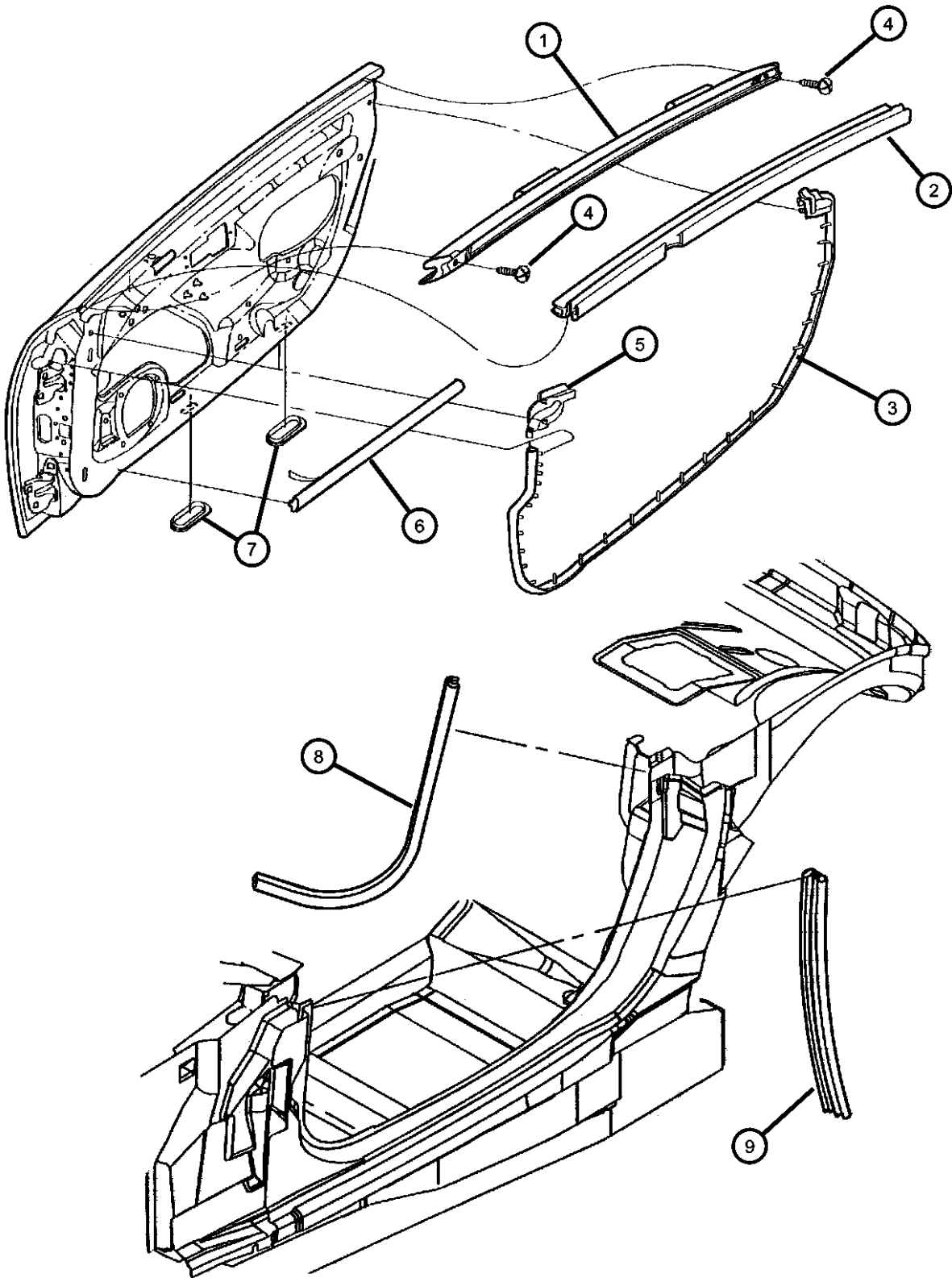

ITEM	PART NUMBER	QTY	LINE	SERIES	BODY	ENGINE	TRANS	TRIM	DESCRIPTION
1	04786224AC	1							WEATHERSTRIP, Front Door Belt Right
	04786225AC	1							Left
2	04786222AB	2							WEATHERSTRIP, Front Door Belt
3	04786226AB	1							WEATHERSTRIP, Front Door Right
	04786227AB	1							Left
4	04786227AB	1							SCREW, .164-18 x .625, (NOT SERVICED)
5	04815504AB	1							WEATHERSTRIP, Door Belt Right
	04815505AB	1							Left
6	04815138	2							WEATHERSTRIP, Front Door, Sill
7	04815138	2							PLUG, Body, 1.25x.50, Drain, (NOT SERVICED)
8	04815136AB	1							WEATHERSTRIP, Front Door, Body Mounted Right
	04815137AB	1							Left
9	04786214AC	2							WEATHERSTRIP, Front Door

PROWLER (PR)					
SERIES	LINE	BODY	ENGINE	TRANSMISSION	
S = SPORT	C = CHRYSLER P = PLYMOUTH	27 = 2-DR CONVERTIBLE	EGG = ENGINE - 3.5L HIGH OUTPUT V6 24V MPI	DGX = TRANSMISSION - 4-SPEED AUTOMATIC	

AR = use ase required - = Non illustrated part

Group - EPR

Exterior Ornamentation

Group - EPR Exterior Ornamentation

Illustration Title

Group-Fig. No.

Nameplates
Nameplates and Stone Guards Fig. EPR - 110

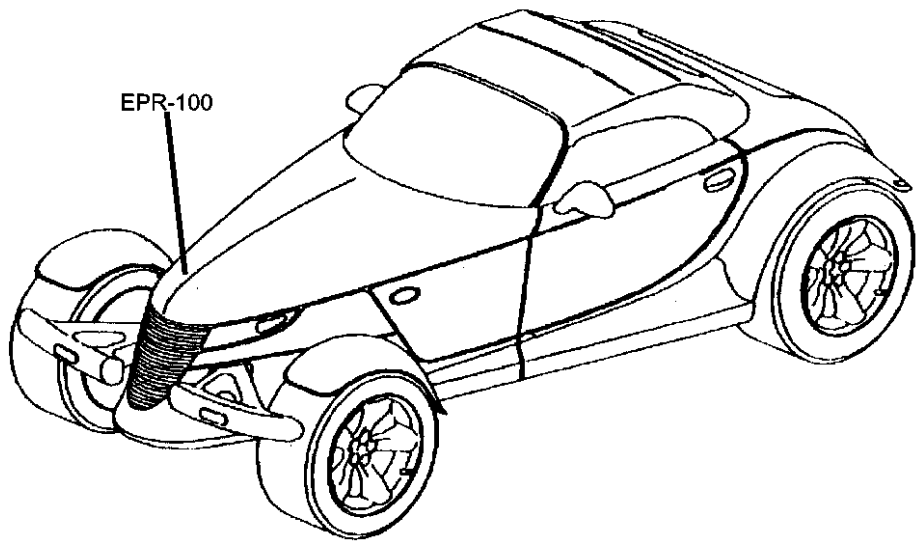

<div>EPR-100 Nameplates</div> <div></div>			
--	--	--	--

Nameplates and Stone Guards
Figure EPR-110

ITEM	PART NUMBER	QTY	LINE	SERIES	BODY	ENGINE	TRANS	TRIM	DESCRIPTION
1									ORNAMENT, Hood, Plymouth
	0SL76KS7AA	1							[SA] Up to 1-1-2001
	0SL76VXTAA	1							[XT] Up to 1-1-2001
	0SL76YVFAA	1							[VF] Up to 1-1-2001
2	0UW47VX-TAA	1							ORNAMENT, Hood, Chrysler, After 1-1-2001
3									STONE GUARD, Splash Shield
	04865190AA	1							Right
	04865191AA	1							Left

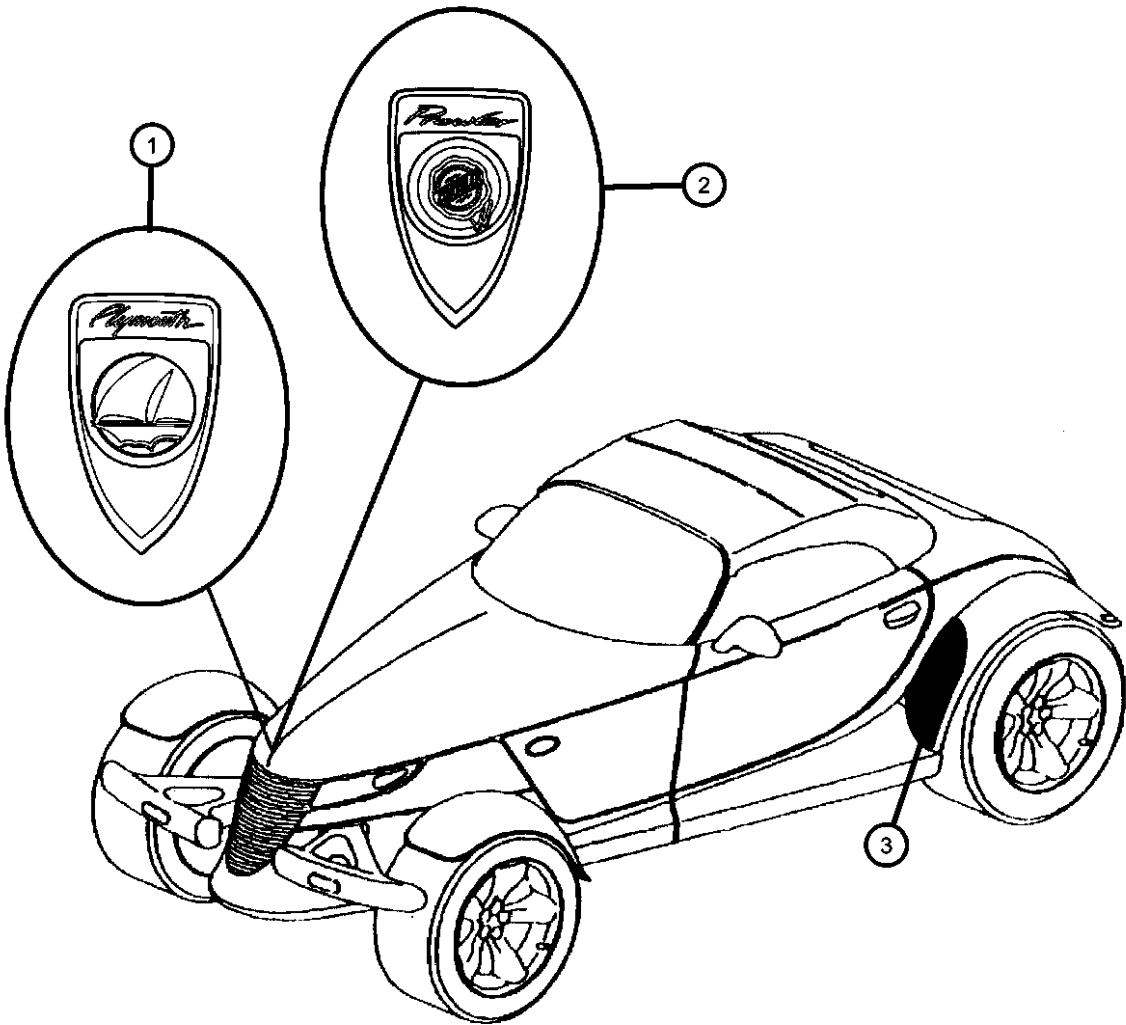

PROWLER (PR)				
SERIES	LINE	BODY	ENGINE	TRANSMISSION
S = SPORT	C = CHRYSLER P = PLYMOUTH	27 = 2-DR CONVERTIBLE	EGG = ENGINE - 3.5L HIGH OUTPUT V6 24V MPI	DGX = TRANSMISSION - 4-SPEED AUTOMATIC

Group - IPR

Interior Trim

Group - IPR Interior Trim

Illustration Title

Group-Fig. No.

Headliner and Visor
Headliner and Visors..... Fig. IPR - 110

Panel, Moldings, Scuff Plates
Panels, Moldings and Scuff Plates..... Fig. IPR - 210
Panel, Quarter Trim Fig. IPR - 220
Panel, Rear Center Trim..... Fig. IPR - 230

Carpet
Carpet and Mats..... Fig. IPR - 310
Carpet - Bulkhead, Cargo/Trunk and Attaching Parts Fig. IPR - 320

Door Trim Panels- Front
Door Panels - Front Fig. IPR - 410

Front Seats and Attaching Parts
Seat Front..... Fig. IPR - 510

Seat Belts-Front
Seat Belts - Front..... Fig. IPR - 710

Adjusters, Covers, Shields, and Risers
Seat Adjusters, Recliner and Side Shield Fig. IPR - 810

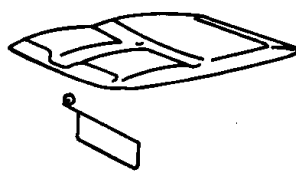
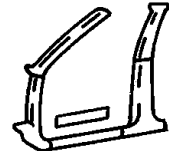
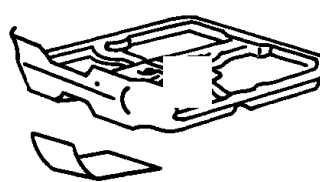
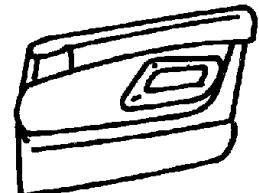
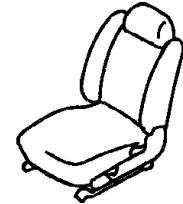
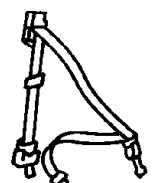
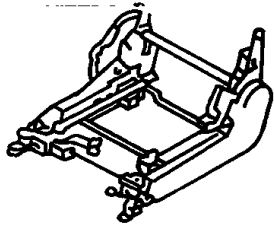
IPR-100 Headliner and Visor 	IPR-200 Panel, Moldings, Scuff Plates 	IPR-300 Carpet 	IPR-400 Door Trim Panels- Front 
IPR-500 Front Seats and Attaching Parts 	IPR-700 Seat Belts-Front 	IPR-800 Adjusters, Covers, Shields, and Risers 	

Headliner and Visors
Figure IPR-110

ITEM	PART NUMBER	QTY	LINE	SERIES	BODY	ENGINE	TRANS	TRIM	DESCRIPTION
1									VISOR
	0RG56BX7AB	1						*O0	Black, Right
	0RG57BX7AB	1						*O0	Black, Left
2	0RG57BX7AB	1							SCREW, Visor Attaching (.164-18x.625), (NOT SERVICED),
-3	55350848AA	2							LABEL, Air Bag Warning

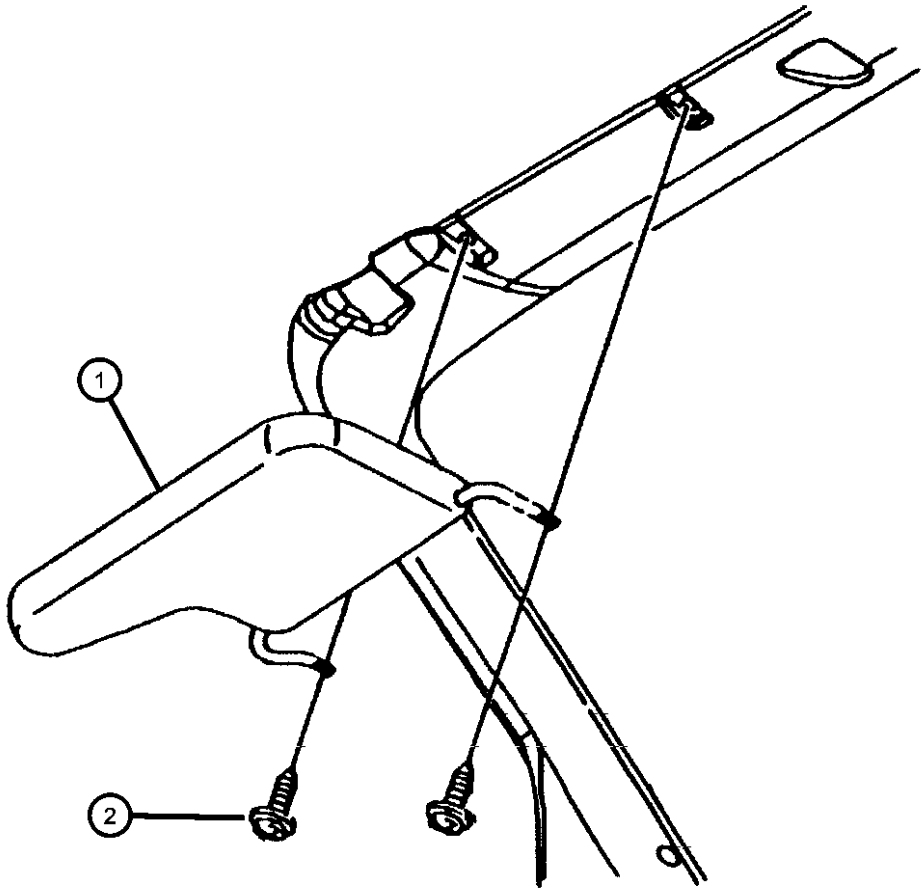

PROWLER (PR)				
SERIES	LINE	BODY	ENGINE	TRANSMISSION
S = SPORT	C = CHRYSLER P = PLYMOUTH	27 = 2-DR CONVERTIBLE	EGG = ENGINE - 3.5L HIGH OUTPUT V6 24V MPI	DGX = TRANSMISSION - 4-SPEED AUTOMATIC

AR = use ase required - = Non illustrated part

Panels, Moldings and Scuff Plates
Figure IPR-210

ITEM	PART NUMBER	QTY	LINE	SERIES	BODY	ENGINE	TRANS	TRIM	DESCRIPTION
1									PANEL, Cowl Side Trim
	0PQ12LAZ	1						*O0	Black, Right
	0PQ13LAZ	1						*O0	Black, Left
2	34201872	4							NUT, Snap In, M4.2 x 1.41
3	00153832	4							SCREW, .190-16x1.00
4	00153832	4							MOLDING, Side Sill, Serviced in Carpet Assy., (NOT SERVICED)

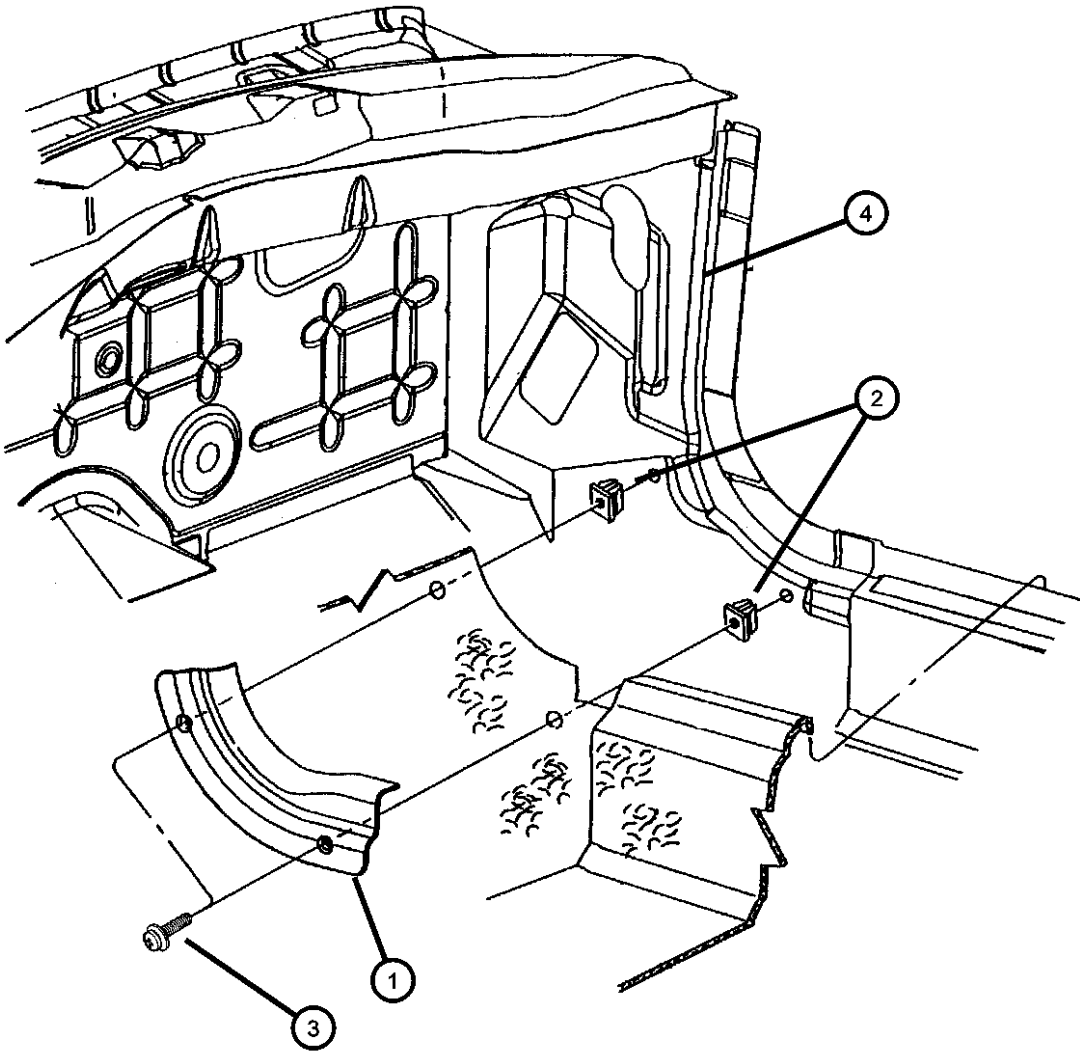

PROWLER (PR)				
SERIES	LINE	BODY	ENGINE	TRANSMISSION
S = SPORT	C = CHRYSLER P = PLYMOUTH	27 = 2-DR CONVERTIBLE	EGG = ENGINE - 3.5L HIGH OUTPUT V6 24V MPI	DGX = TRANSMISSION - 4-SPEED AUTOMATIC

AR = use ase required - = Non illustrated part

Panel, Quarter Trim
Figure IPR-220

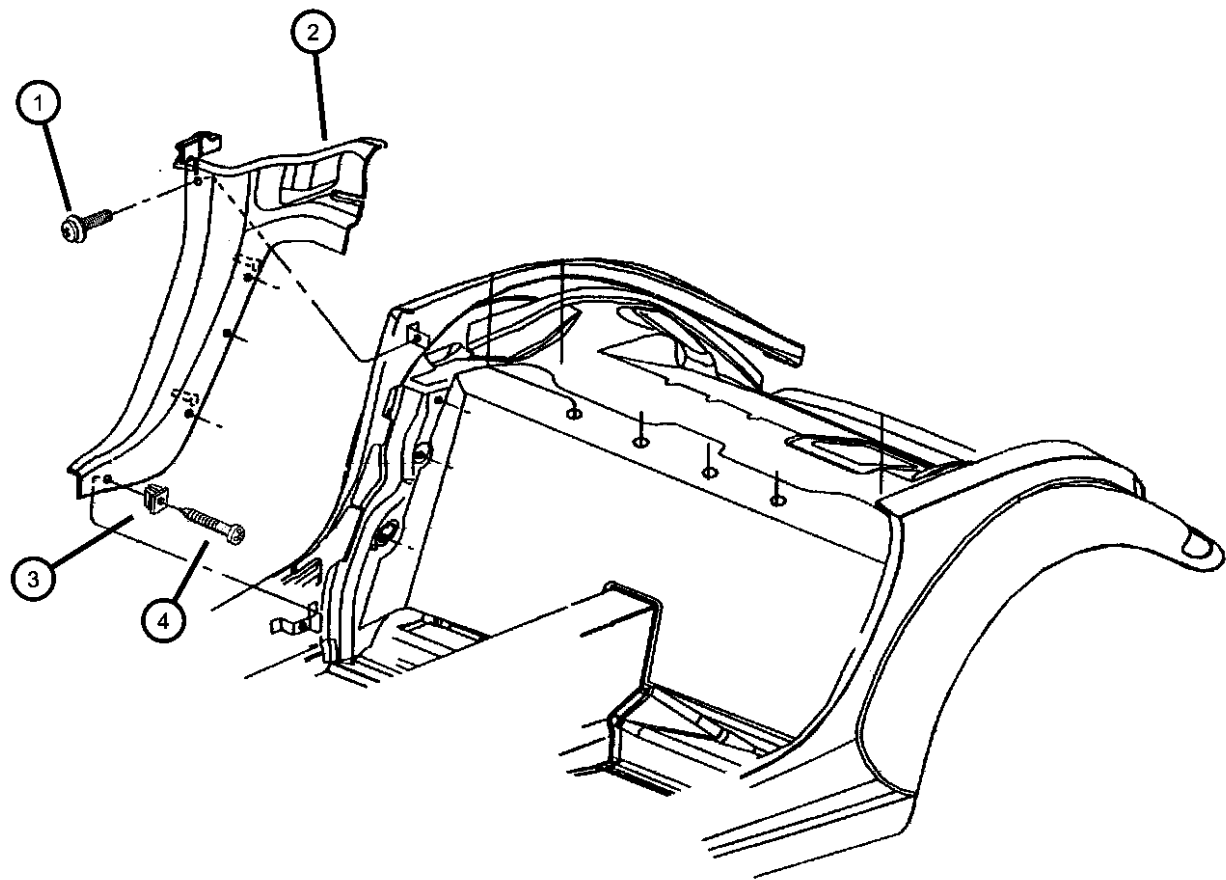

ITEM	PART NUMBER	QTY	LINE	SERIES	BODY	ENGINE	TRANS	TRIM	DESCRIPTION
1	00153341	2							SCREW, Pan Head, .64-18x.50, Attaching, Quarter Panel
2									PANEL, Quarter Trim
	0PQ14LAZAB	1						*O0	Black, Right
	0PQ15LAZAB	1						*O0	Black, Left
3	34201872	4							NUT, Snap In, M4.2 x 1.41, Attaching, Rear, Quarter Trim
4	00153832	4							SCREW, .190-16x1.00
-5	04815386	2							BRACKET, Quarter Trim
-6									SEAL, Quarter Belt Trim
	04815396AC	1							Right
	04815397AC	1							Left

PROWLER (PR)				
SERIES	LINE	BODY	ENGINE	TRANSMISSION
S = SPORT	C = CHRYSLER P = PLYMOUTH	27 = 2-DR CONVERTIBLE	EGG = ENGINE - 3.5L HIGH OUTPUT V6 24V MPI	DGX = TRANSMISSION - 4-SPEED AUTOMATIC

Panel, Rear Center Trim
Figure IPR-230

ITEM	PART NUMBER	QTY	LINE	SERIES	BODY	ENGINE	TRANS	TRIM	DESCRIPTION
1	0SA39LAZAB	1						*O0	PANEL, Rear Center Trim, Agate
2	0RV36LAZAA	1						*O0	FASTENER, Trim Panel, Agate
3	04815730	4							FASTENER, Bulkhead

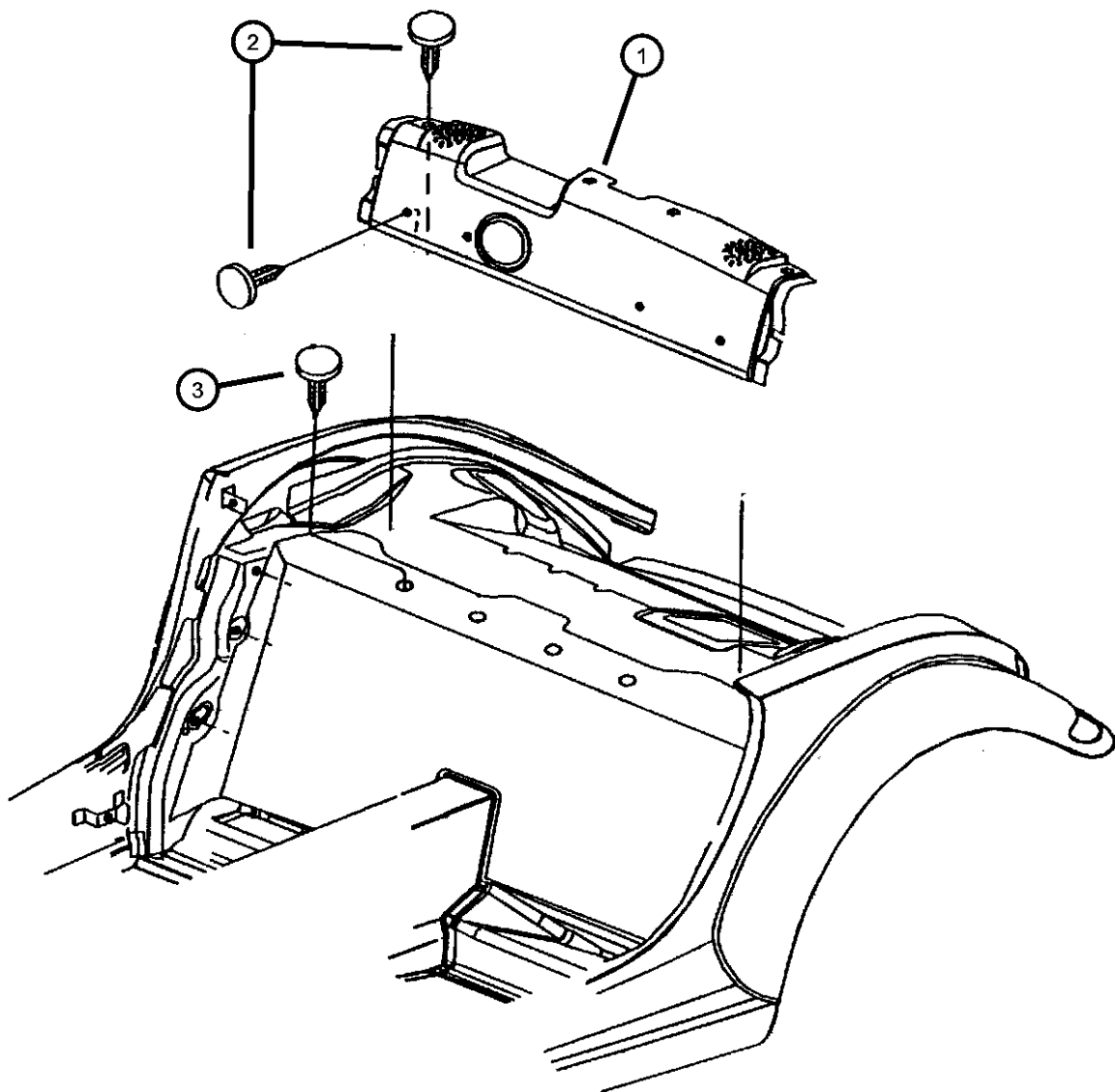

PROWLER (PR)				
SERIES	LINE	BODY	ENGINE	TRANSMISSION
S = SPORT	C = CHRYSLER P = PLYMOUTH	27 = 2-DR CONVERTIBLE	EGG = ENGINE - 3.5L HIGH OUTPUT V6 24V MPI	DGX = TRANSMISSION - 4-SPEED AUTOMATIC

AR = use ase required - = Non illustrated part

Carpet and Mats
Figure IPR-310

ITEM	PART NUMBER	QTY	LINE	SERIES	BODY	ENGINE	TRANS	TRIM	DESCRIPTION
1	OMA99LAZAB	1						*O0	CARPET, Floor, The net is service with the carpet only, Agate
2	82203378	1	P	S	27				MAT KIT, Floor - Complete, Agate, w/Gray Logo
-3	0RZ85LAZAA	2						*O0	CARPET, Floor, Patch w/Adhesive Backing

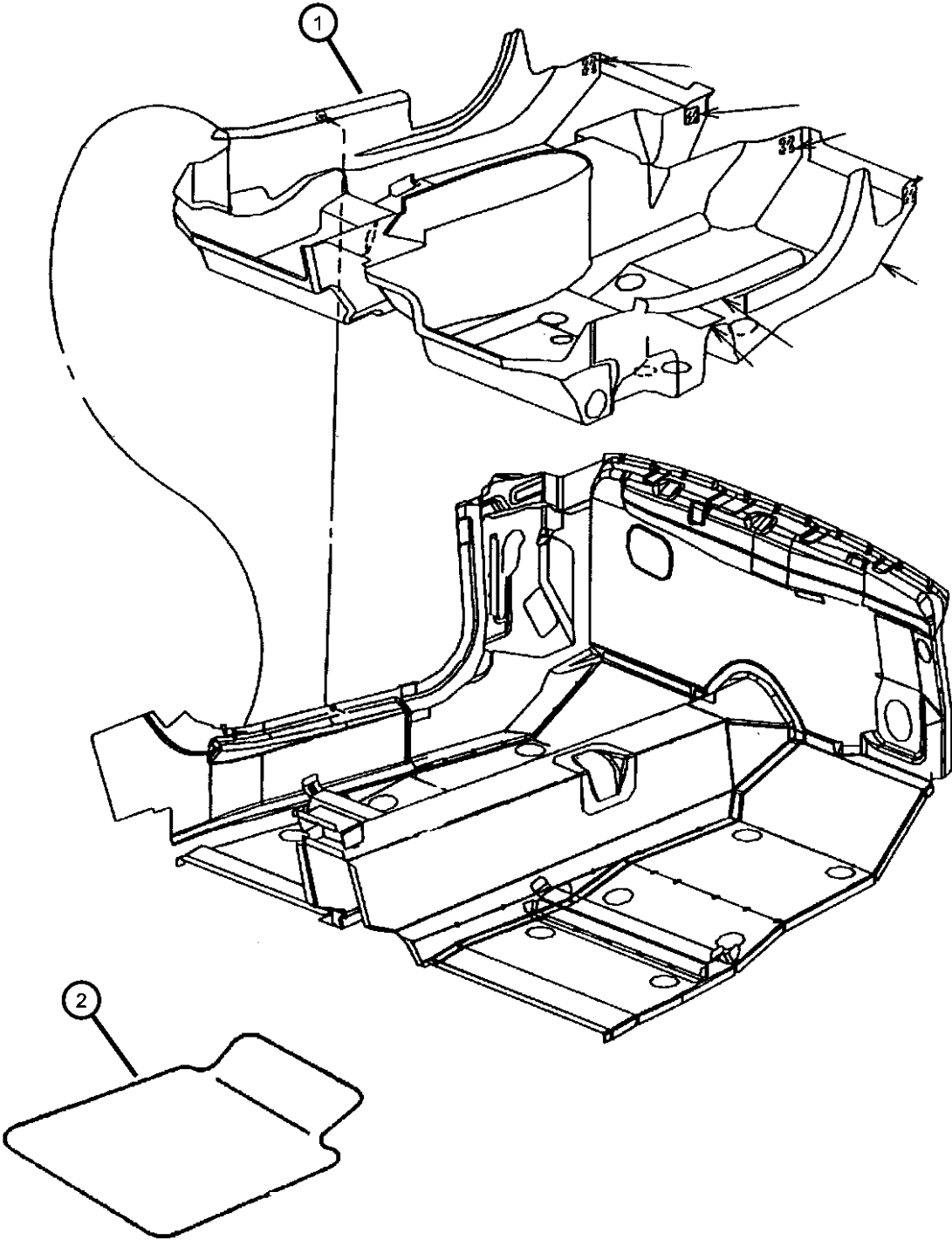

PROWLER (PR)				
SERIES	LINE	BODY	ENGINE	TRANSMISSION
S = SPORT	C = CHRYSLER P = PLYMOUTH	27 = 2-DR CONVERTIBLE	EGG = ENGINE - 3.5L HIGH OUTPUT V6 24V MPI	DGX = TRANSMISSION - 4-SPEED AUTOMATIC

AR = use ase required - = Non illustrated part

2001 PR

Figure IPR-320

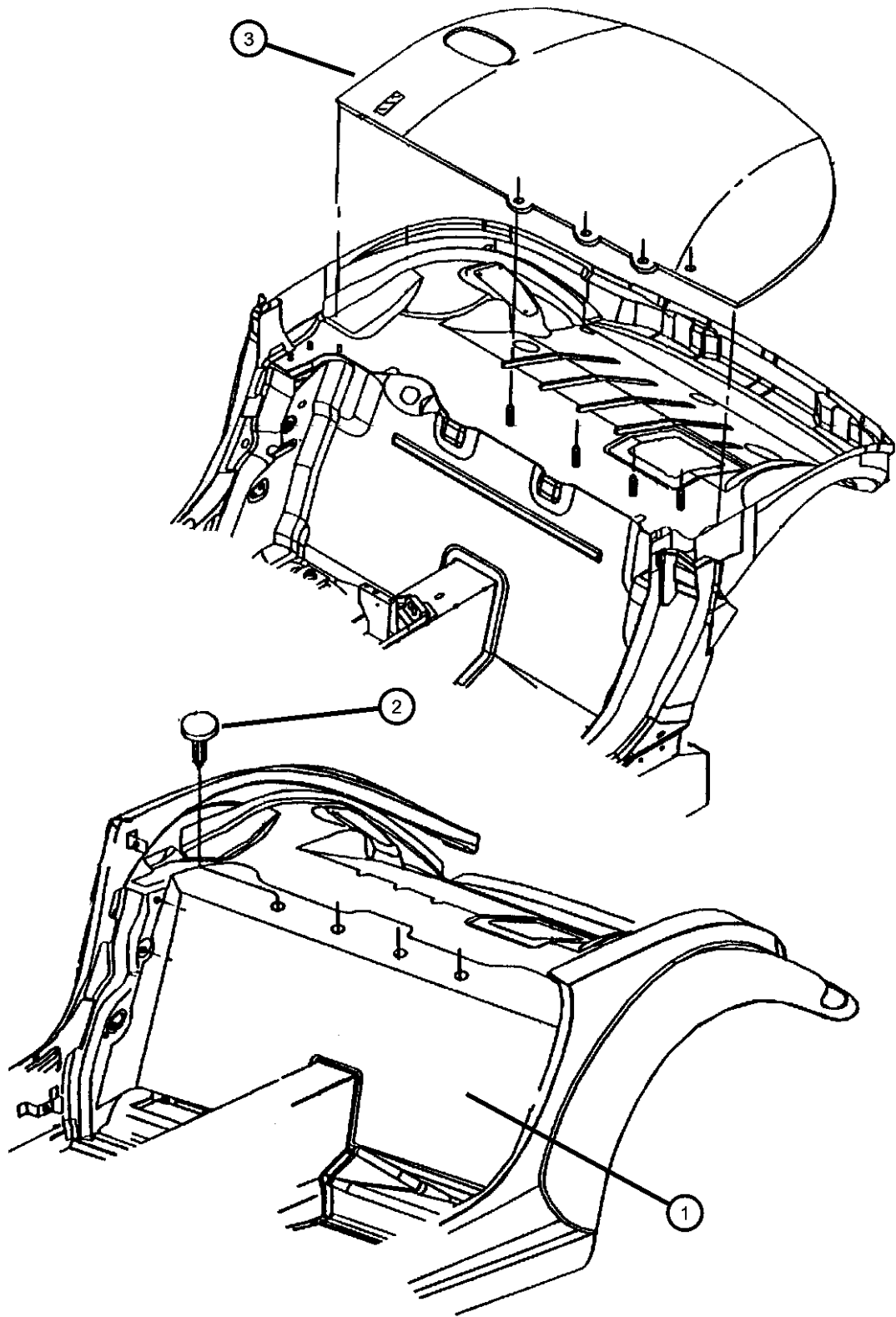

ITEM	PART NUMBER	QTY	LINE	SERIES	BODY	ENGINE	TRANS	TRIM	DESCRIPTION
1	0RH03LAZAA	1						*O0	CARPET, Rear Bulkhead, Agate
2	04815730	4							FASTENER, Bulkhead
3	0RQ17VXLAB	1						*O0	CARPET, Cargo Floor, Agate
-4	04865242AA	2							STRAP, Folding Top Tie Down
-5	04865207AA	4							CAP, Protective

PROWLER (PR)				
SERIES	LINE	BODY	ENGINE	TRANSMISSION
S = SPORT	C = CHRYSLER P = PLYMOUTH	27 = 2-DR CONVERTIBLE	EGG = ENGINE - 3.5L HIGH OUTPUT V6 24V MPI	DGX = TRANSMISSION - 4-SPEED AUTOMATIC

AR = use ase required - = Non illustrated part

Door Panels - Front
Figure IPR-410

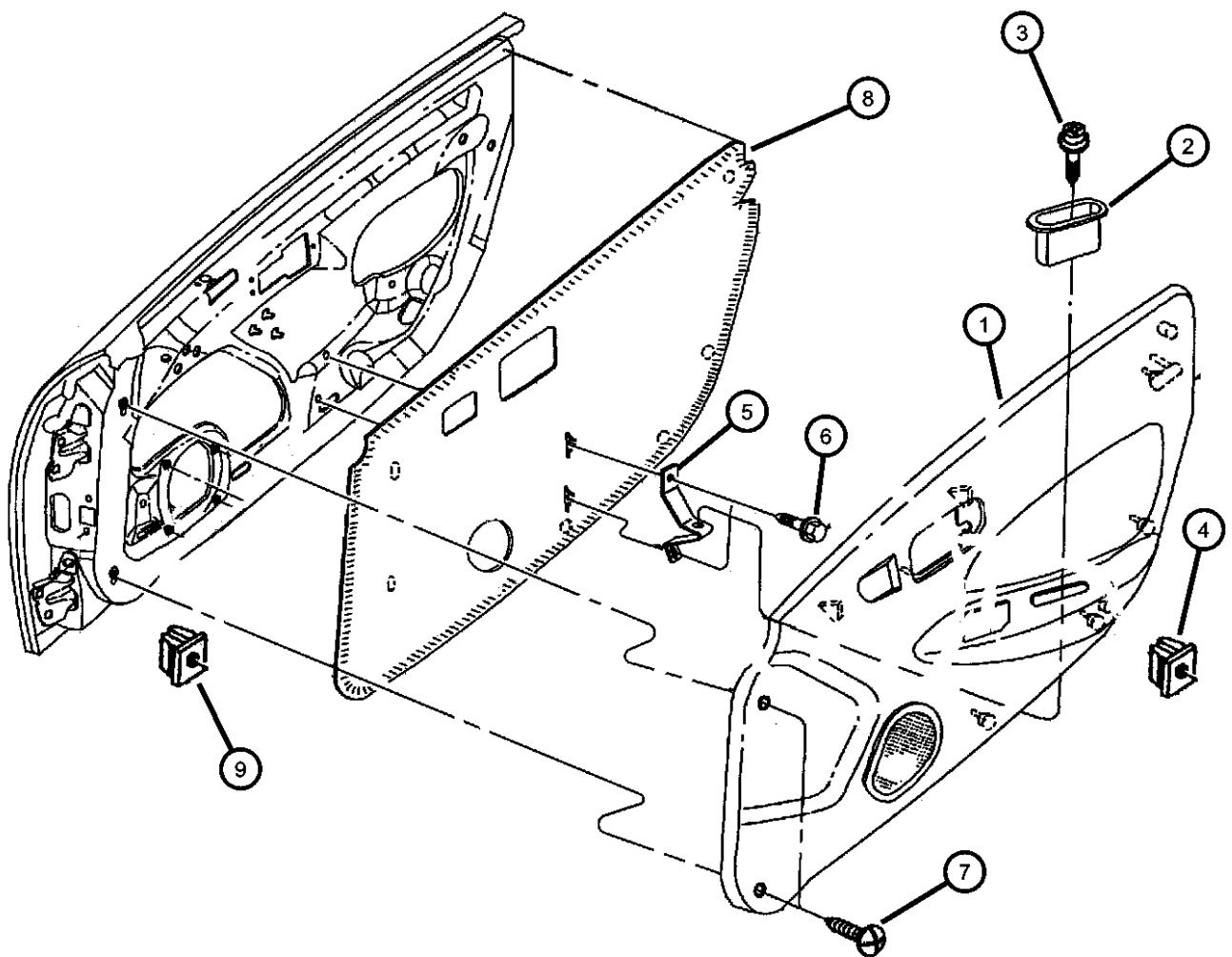

ITEM	PART NUMBER	QTY	LINE	SERIES	BODY	ENGINE	TRANS	TRIM	DESCRIPTION
1									PANEL, Door Trim
	0MB10LAZAD	1						*O0	Agate, Right
	0MB11LAZAD	1						*O0	Agate, Left
2	0SV10LAZAA	2						*O0	CUP, Door Pull, Agate
3	06032615	4							SCREW, Cup attaching and Cup Reinforcement attaching
4	06029501	4							NUT, Snap In, .164, Pull Cup Attaching
5	06029501	4							REINFORCEMENT, Inner Panel Pull Cup, (NOT SERVICED)
6	06032615	2							SCREW
7	06032615	4							SCREW, [.164-18x1.750 Tapping with Washer], Pull Cup Reinforcement attaching
8									SHIELD, Water
	04786768AC	1							Right
	04786769AC	1							Left
9	06035296	4							NUT, Plastic Snap-In, For .190-16 ScrewDoor, Inner
-10									BEZEL, Remote Control
	0TT06DX9AA	1						*O0	Inside Door Handle, Right
	0TT07DX9AA	1						*O0	Inside Door Handle, Left
-11	06503709	1						*O0	PIN, Door Panel, Door Panel Attaching

PROWLER (PR)					
SERIES	LINE	BODY	ENGINE	TRANSMISSION	
S = SPORT	C = CHRYSLER P = PLYMOUTH	27 = 2-DR CONVERTIBLE	EGG = ENGINE - 3.5L HIGH OUTPUT V6 24V MPI	DGX = TRANSMISSION - 4-SPEED AUTOMATIC	

Seat Front
Figure IPR-510

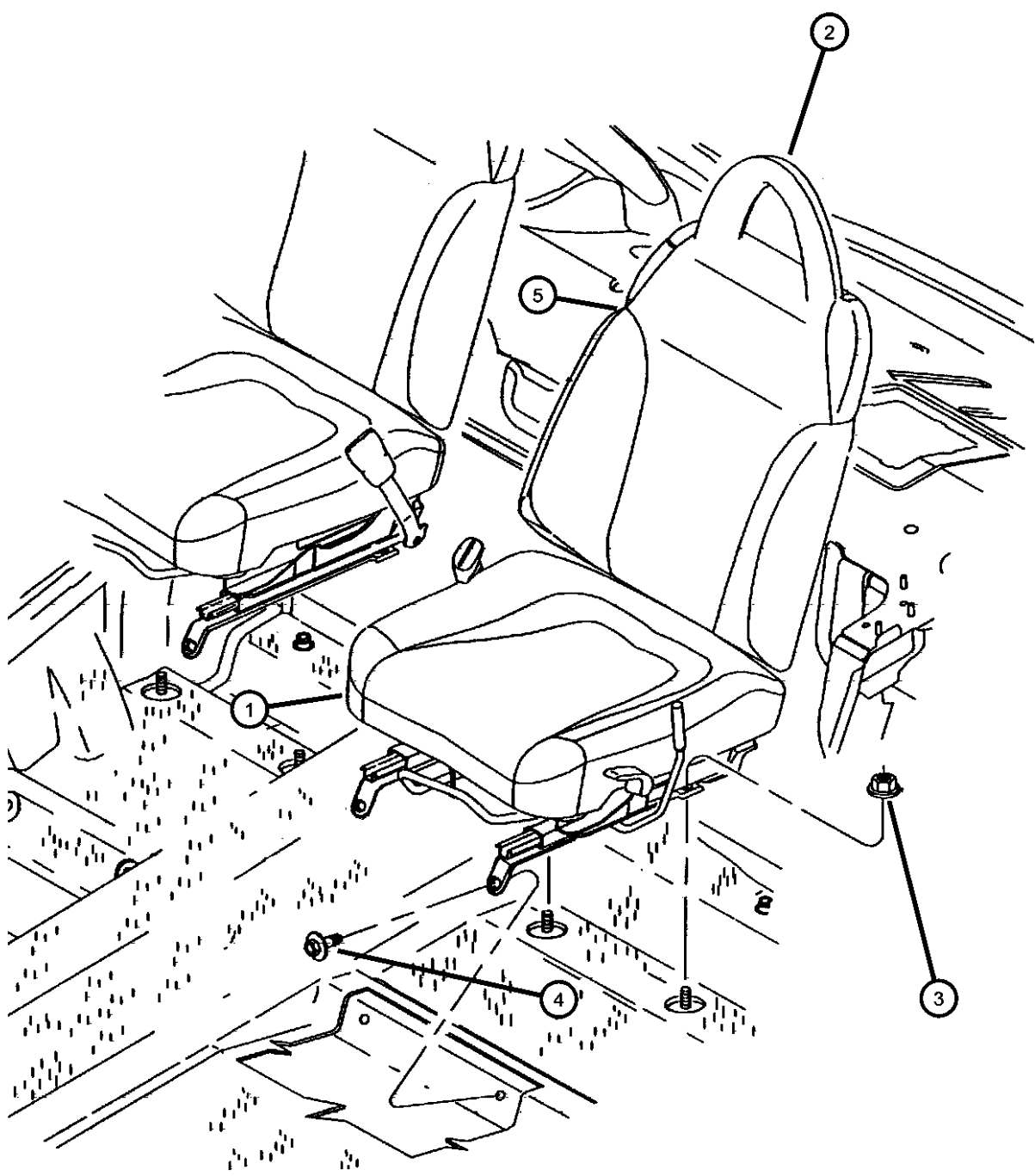

ITEM	PART NUMBER	QTY	LINE	SERIES	BODY	ENGINE	TRANS	TRIM	DESCRIPTION
1	0RV321AZAA	1						*LL	CUSHION, Front Seat
	0RV331AZAA	1						*LL	Agate, Right
	0RV331AZAA	1						*LL	Agate, Left
2	0RB791AZAA	1						*LL	HEADREST, Front, Agate, Right & Left
3	06101448	4							NUT AND WASHER, Hex
4	06101085	4							Nut-Coned Washer, M10 x 1.5
5									SEAT BACK, Front
	0RV341AZAA	1						*LL	Agate, Right
	0RV351AZAA	1						*LL	Agate, Left
-6	04897356AA	1						*LL	CLIP, Headrest

PROWLER (PR)				
SERIES	LINE	BODY	ENGINE	TRANSMISSION
S = SPORT	C = CHRYSLER P = PLYMOUTH	27 = 2-DR CONVERTIBLE	EGG = ENGINE - 3.5L HIGH OUTPUT V6 24V MPI	DGX = TRANSMISSION - 4-SPEED AUTOMATIC

Seat Belts - Front
Figure IPR-710

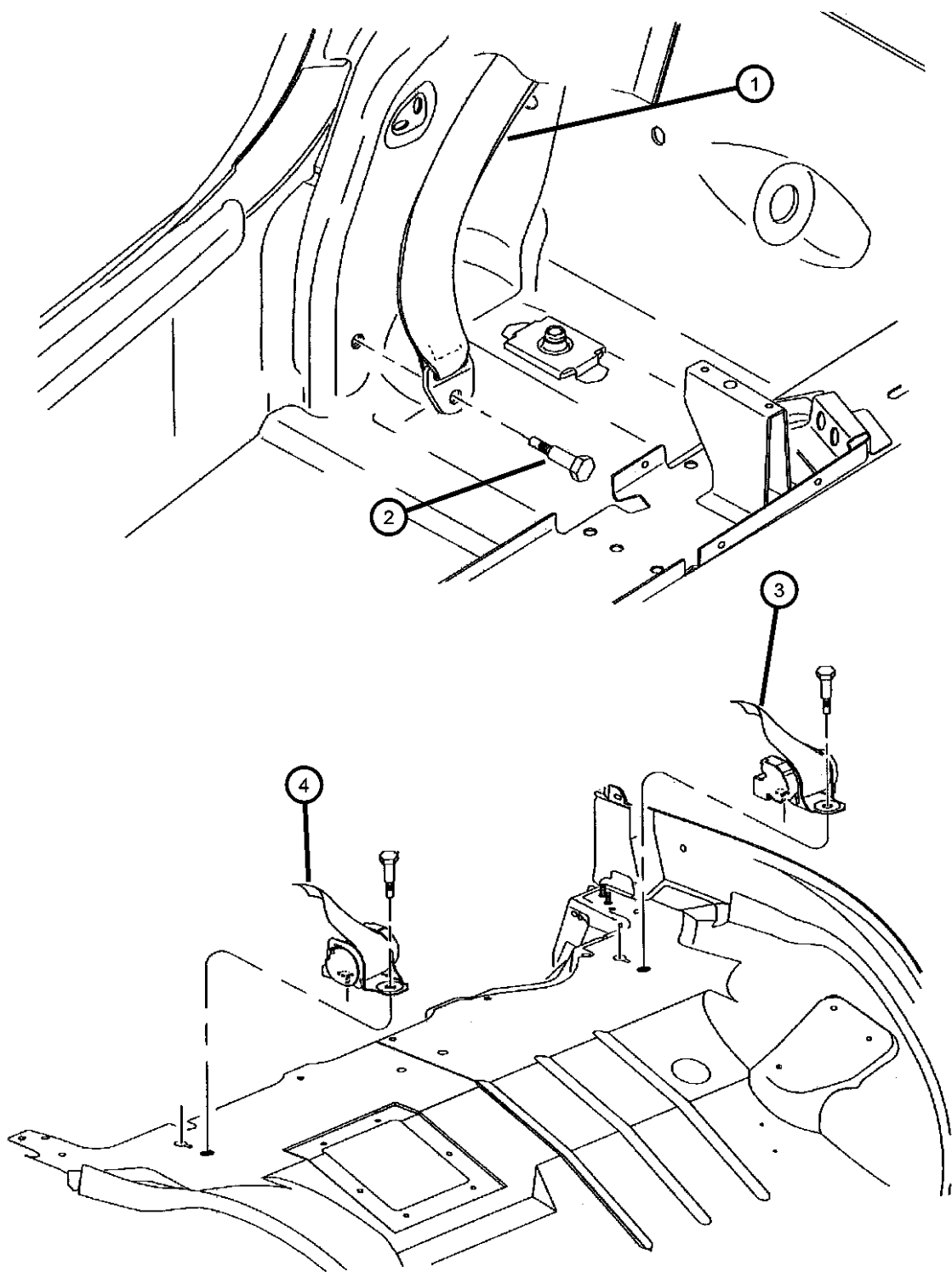

ITEM	PART NUMBER	QTY	LINE	SERIES	BODY	ENGINE	TRANS	TRIM	DESCRIPTION
1									SEAT BELT, Front Outer, Extender not offered
	0MB34LAZAB	1						*O0	Agate, Right
	0MB35LAZAB	1						*O0	Agate, Left
2	06034457	2							SCREW, Pan Head, .437-20x1.375
3	0SE091AZAA	1						*LL	SEAT BELT, Front Center
4	0MB371AZ	1						*LL	SEAT BELT, Front Inner
-5									GUIDE, Seat Belt
	0RZ761AZAA	1						*LL	Agate, Right
	0RZ771AZAA	1						*LL	Agate, Left
-6									COVER, QUARTER OUTER BELT TRIM
	0PF46DX9AB	1							Flat Black, Right
	0PF47DX9AB	1							Flat Black, Left
-7	06029501	2							NUT, Snap In, .164
-8	34201872	4							NUT, Snap In, M4.2 x 1.41, Quarter Belt Cover Attaching
-9									SEAL, Quarter Belt Trim
	04815396AC	1							Agate, Right
	04815397AC	1							Agate, Left

PROWLER (PR)					
SERIES	LINE	BODY	ENGINE	TRANSMISSION	
S = SPORT	C = CHRYSLER P = PLYMOUTH	27 = 2-DR CONVERTIBLE	EGG = ENGINE - 3.5L HIGH OUTPUT V6 24V MPI	DGX = TRANSMISSION - 4-SPEED AUTOMATIC	

Seat Adjusters, Recliner and Side Shield

Figure IPR-810

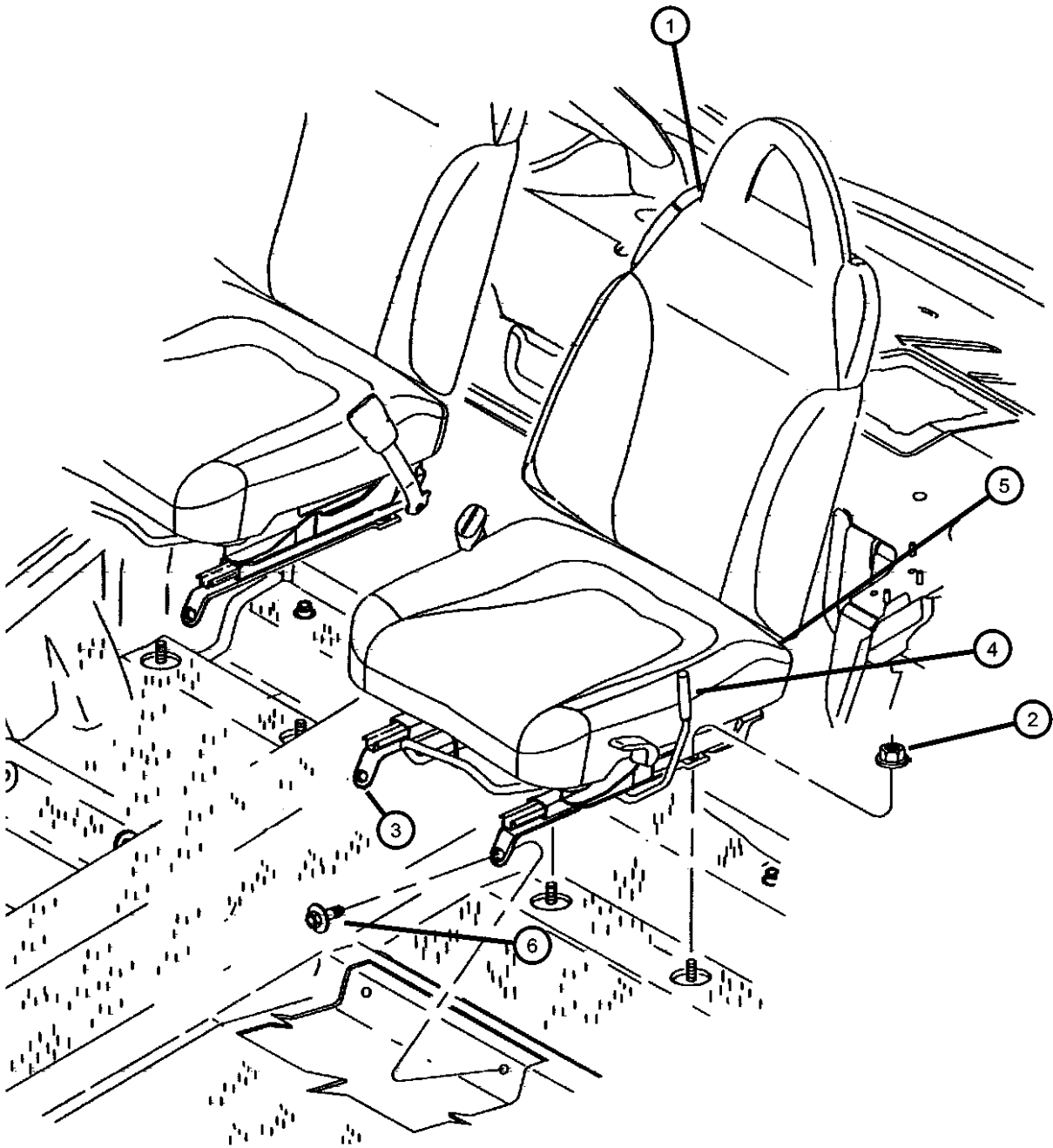

ITEM	PART NUMBER	QTY	LINE	SERIES	BODY	ENGINE	TRANS	TRIM	DESCRIPTION
1	04897356AA	1						*LL	CLIP, Headrest
2	06101448	4							NUT AND WASHER, Hex Nut-Coned Washer, M10 x 1.5
3	04897357AA	1						*LL	ADJUSTER, Manual Seat
4									HANDLE, Recliner
	04897361AA	1						*LL	Left
	05003150AA	1						*LL	Right
5	04897360AA	1						*LL	RECLINER, Front Seat Back
6	06101085	4							SCREW/WASHER







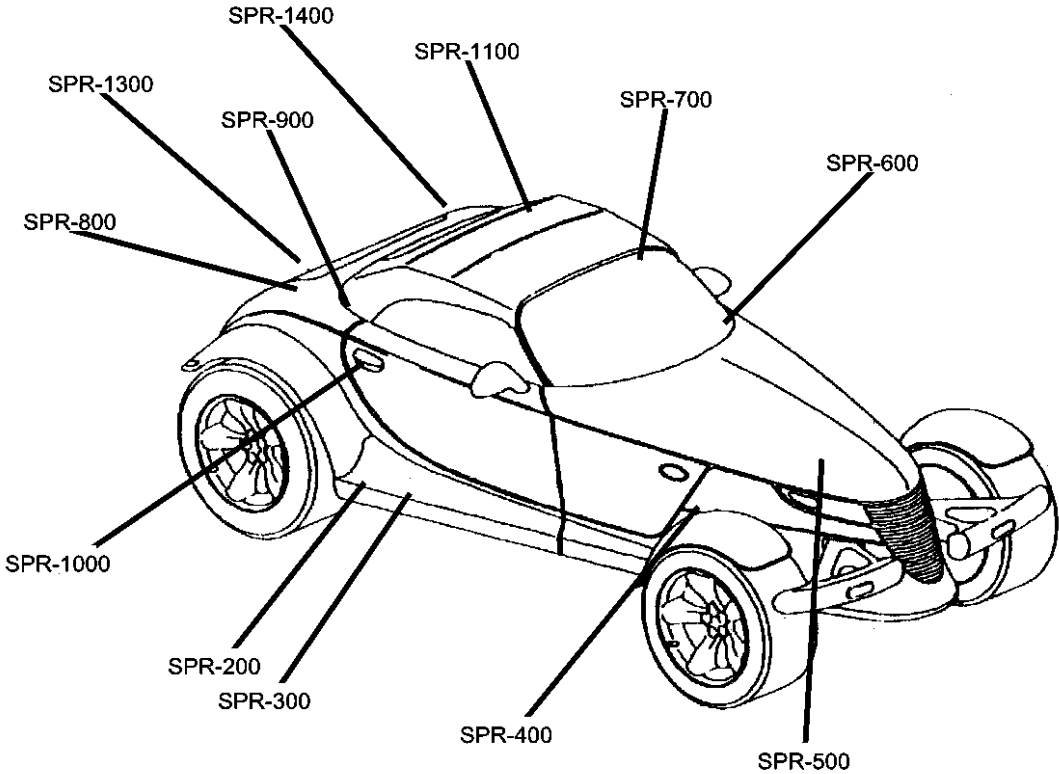

PROWLER (PR)				
SERIES	LINE	BODY	ENGINE	TRANSMISSION
S = SPORT	C = CHRYSLER P = PLYMOUTH	27 = 2-DR CONVERTIBLE	EGG = ENGINE - 3.5L HIGH OUTPUT V6 24V MPI	DGX = TRANSMISSION - 4-SPEED AUTOMATIC

AR = use ase required - = Non illustrated part

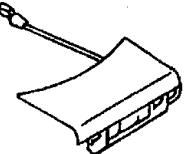
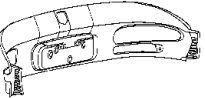
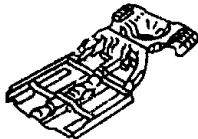
Group - SPR

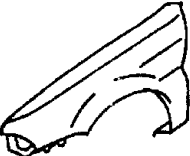
Body Sheet Metal Except Doors

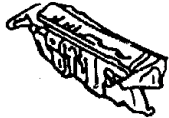

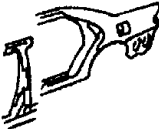
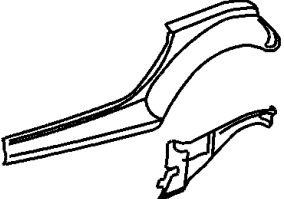
SPR-1000 Seals and Weatherstrip	SPR-1100 Roof - Folding Top	SPR-1300 Deck Lid	SPR-1400 Rear Shelf Panel
			
SPR-200 Floor Pans	SPR-300 Plugs	SPR-400 Front Fenders	SPR-500 Hood and Hood Release
			
SPR-600 Cowl and Dash Panel	SPR-700 Glass and Mirror	SPR-800 Aperture Panel	SPR-900 Quarter Panel
			

Group - SPR Body Sheet Metal Except Doors

Illustration Title	Group-Fig. No.
Floor Pans	
Floor Pan	Fig. SPR - 210
Crossmember - Seat Riser Front	Fig. SPR - 220
Bracket Console.....	Fig. SPR - 230
Plugs	
Plugs	Fig. SPR - 310
Front Fenders	
Front Fender.....	Fig. SPR - 410
Panel, Front Outer and Side Sill	Fig. SPR - 420
Panel, Hood Side.....	Fig. SPR - 430
Panel Headlamp Mounting	Fig. SPR - 440
Panel Body Side Front.....	Fig. SPR - 450
Hood and Hood Release	
Hood and Hood Release	Fig. SPR - 510
Cowl and Dash Panel	
Cowl and Dash Panel.....	Fig. SPR - 610
Strut Assembly Dash To Body.....	Fig. SPR - 620
Panel Cowl And Plenum.....	Fig. SPR - 630
Panel Cowl Side.....	Fig. SPR - 640
Glass and Mirror	
Windshield, Backlite and Mirror	Fig. SPR - 710
Frame Windshield And Attaching Parts	Fig. SPR - 720
Aperture Panel	
Beam Hood Side	Fig. SPR - 810
Door Striker.....	Fig. SPR - 820
Body - Tub	Fig. SPR - 830
Quarter Panel	
Quarter Panels	Fig. SPR - 910
Seals and Weatherstrip	
Seals, Weatherstrips and Splash Shields	Fig. SPR - 1010
Roof - Folding Top	
Folding Top	Fig. SPR - 1110
Deck Lid	
Deck Lid And Attaching Parts	Fig. SPR - 1310
Deck Lid And Rear End Parts	Fig. SPR - 1320
Rear Shelf Panel	
Rear Sheld Panel	Fig. SPR - 1410
Panel Shelf Bulkhead	Fig. SPR - 1420

Floor Pan
Figure SPR-210

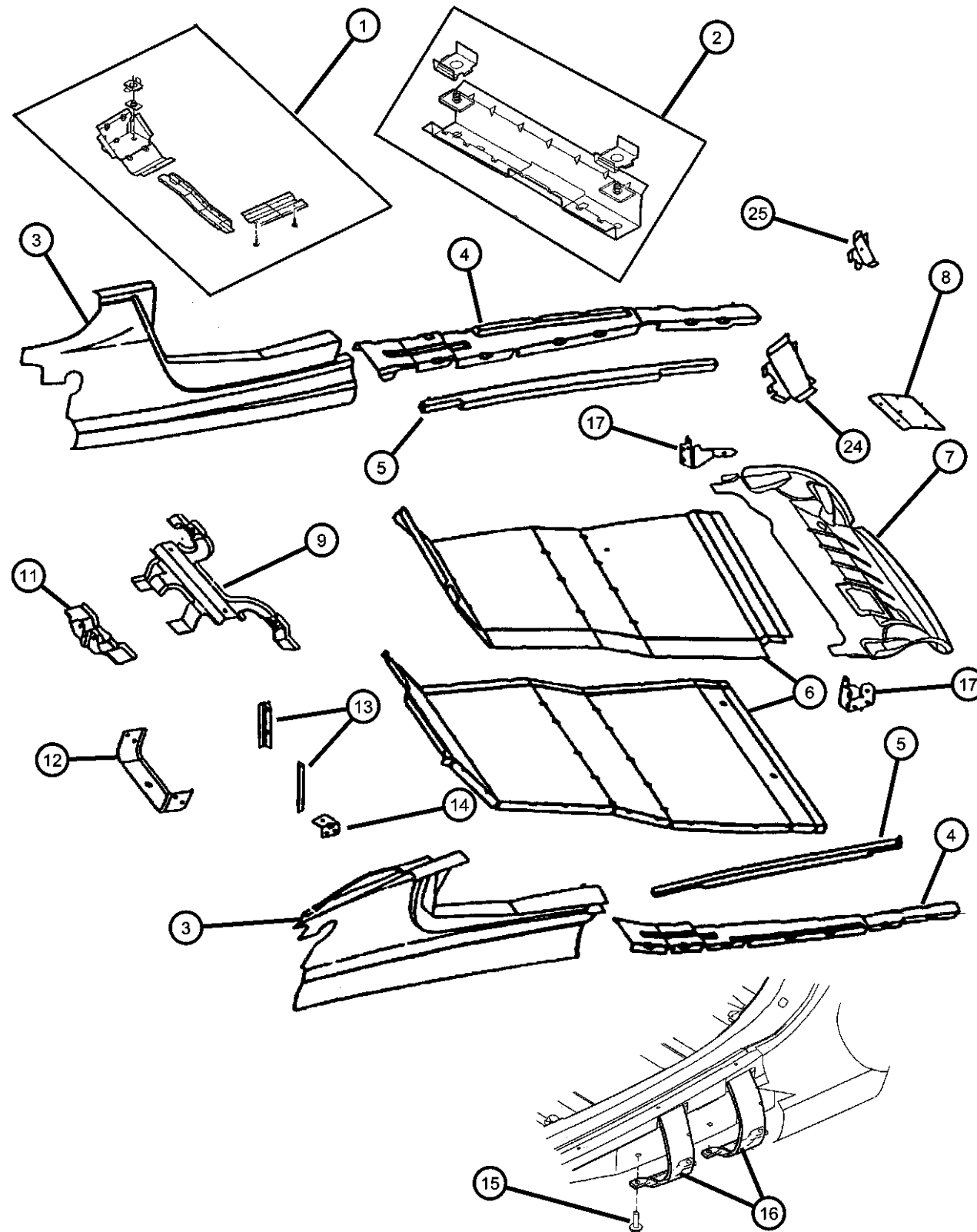

ITEM	PART NUMBER	QTY	LINE	SERIES	BODY	ENGINE	TRANS	TRIM	DESCRIPTION
1	04865073AA	1							REINFORCEMENT, Floor Pan
2	04865073AA	1							REINFORCEMENT, Rear Floor Pan, Serviced With Rear Floor Pan (Item Number 7), (NOT SERVICED)
3	04865073AA	1							PANEL, Side Sill, Serviced With Front Quarter Panel, (NOT SERVICED)
4	04865073AA	1							REINFORCEMENT, Body Side Outer To Inner Sill, Serviced With Tub Only, (NOT SERVICED)
5	04865073AA	1							BEAM, Body Side Sill, Serviced With Tub Only, (NOT SERVICED)
6	04865073AA	1							PAN, Front Floor, Serviced With Tub Only, (NOT SERVICED)
7	05003684AC	1							PANEL, Rear Floor Pan
8	04786717	1							COVER, Fuel Tank Access
9	04865239AB	1							CROSSMEMBER, Radiator
-10	04815352	1							REINFORCEMENT, Radiator Brace
11	04786121AB	1							CROSSMEMBER, Hood Latch Support
12	04815107AB	1							CROSSMEMBER, Front Body Mount
13									BRACKET, Cowl Side I/P Beam
	04815292AB	1							Right
	04815293AB	1							Left
14									REINFORCEMENT, Radiator Brace
	04815486	1							Right
	04815487	1							Left
15	06503183	8							SCREW, Hex Head, M10x1.5x30, Body Strap Anchor Attaching
16	04865030AB	4							BRACKET, Frame
17									BRACKET, Floor Pan
	04815418	1							Folding Top Mounting, Right, Rear
	04815419	1							Folding Top Mounting, Left, Rear
-18									REINFORCEMENT, Rear Floor Pan
	04865108AA	1							Right
	04865109AA	1							Left
-19	04815858	1							EXTENSION, Floor Pan
-20	04865100AB	1							REINFORCEMENT, Rear Floor Pan, End Blocker Plate

PROWLER (PR)

SERIES

S = SPORT

LINE

C = CHRYSLER

P = PLYMOUTH

BODY

27 = 2-DR CONVERTIBLE

ENGINE

EGG = ENGINE - 3.5L HIGH OUTPUT V6 24V MPI

TRANSMISSION

DGX = TRANSMISSION - 4-SPEED AUTOMATIC

AR = use ase required - = Non illustrated part

2001 PR

Floor Pan
Figure SPR-210

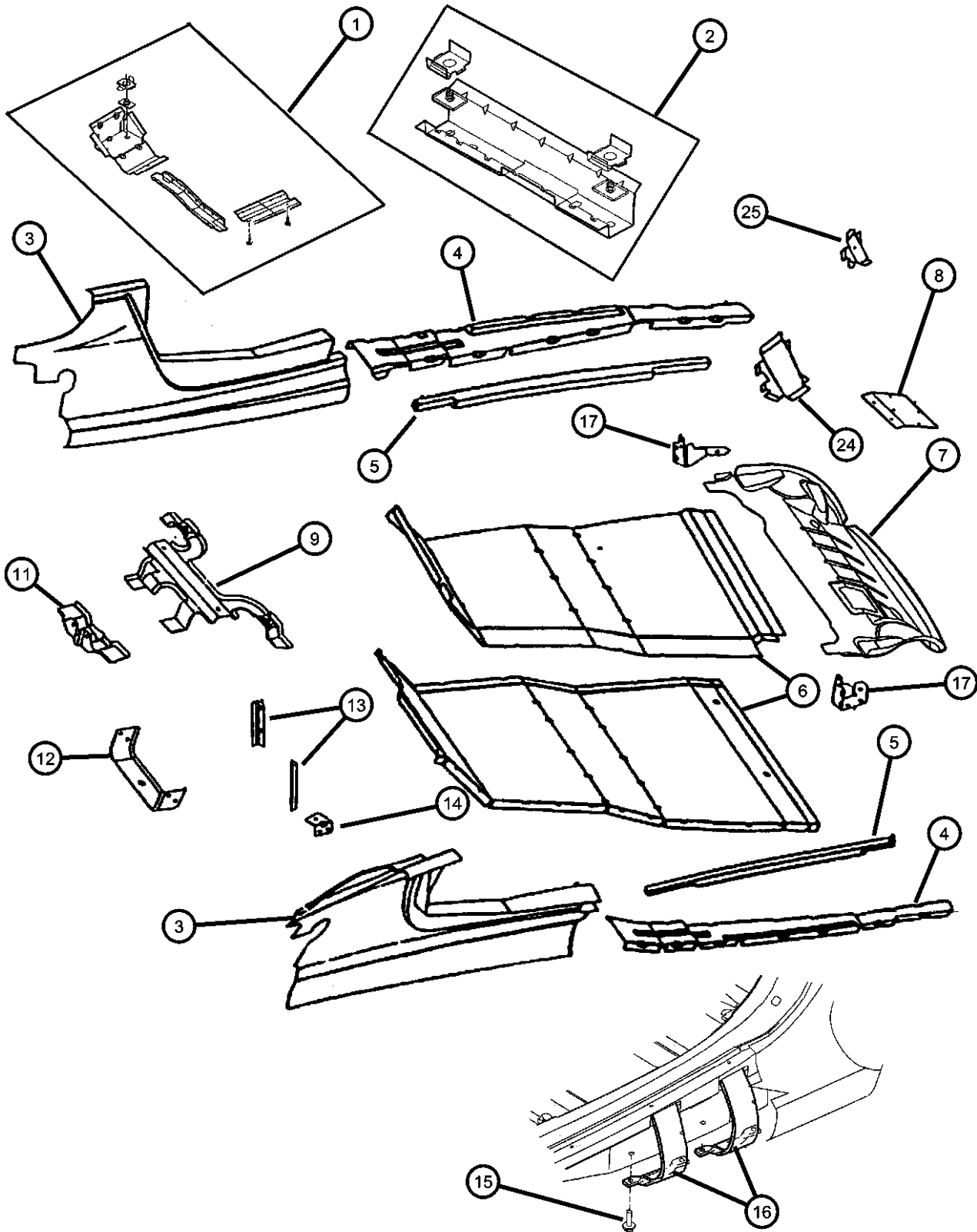

ITEM	PART NUMBER	QTY	LINE	SERIES	BODY	ENGINE	TRANS	TRIM	DESCRIPTION
-21	04815100	1							BRACKET, Floor Pan, Deck Lid Latch Attaching, Rear
-22	04865073AA	1							REINFORCEMENT, Floor Pan
-23	06504339	3							STUD
24									REINFORCEMENT, Body Side Aperture
	04815842	1							To Front Floor Pan, Right
	04815843	1							To Front Floor Pan, Left
25									REINFORCEMENT, Body Side Aperture Seat
	04815840	1							To Seat Riser Crossmember, Right
	04815841	1							To Seat Riser Crossmember, Left
-26	04865166AA	1							REINFORCEMENT, Floor Tunnel, Rear Seat Riser To Tunnel Doubler
-27	04865161AA	1							STUD PLATE, Rear Floor Pan To Rear Impact Blocker

PROWLER (PR)								
SERIES	LINE		BODY		ENGINE		TRANSMISSION	
S = SPORT	C = CHRYSLER P = PLYMOUTH		27 = 2-DR CONVERTIBLE		EGG = ENGINE - 3.5L HIGH OUTPUT V6 24V MPI		DGX = TRANSMISSION - 4-SPEED AUTOMATIC	

AR = use ase required - = Non illustrated part

2001 PR

Crossmember - Seat Riser Front
Figure SPR-220

ITEM	PART NUMBER	QTY	LINE	SERIES	BODY	ENGINE	TRANS	TRIM	DESCRIPTION
1	04865161AA	1							CROSSMEMBER, Seat Riser Front, Serviced With Tub Only, (NOT SERVICED)
2	04865161AA	1							CROSSMEMBER, Seat Riser Front, Serviced With Seat Riser Only, (NOT SERVICED)

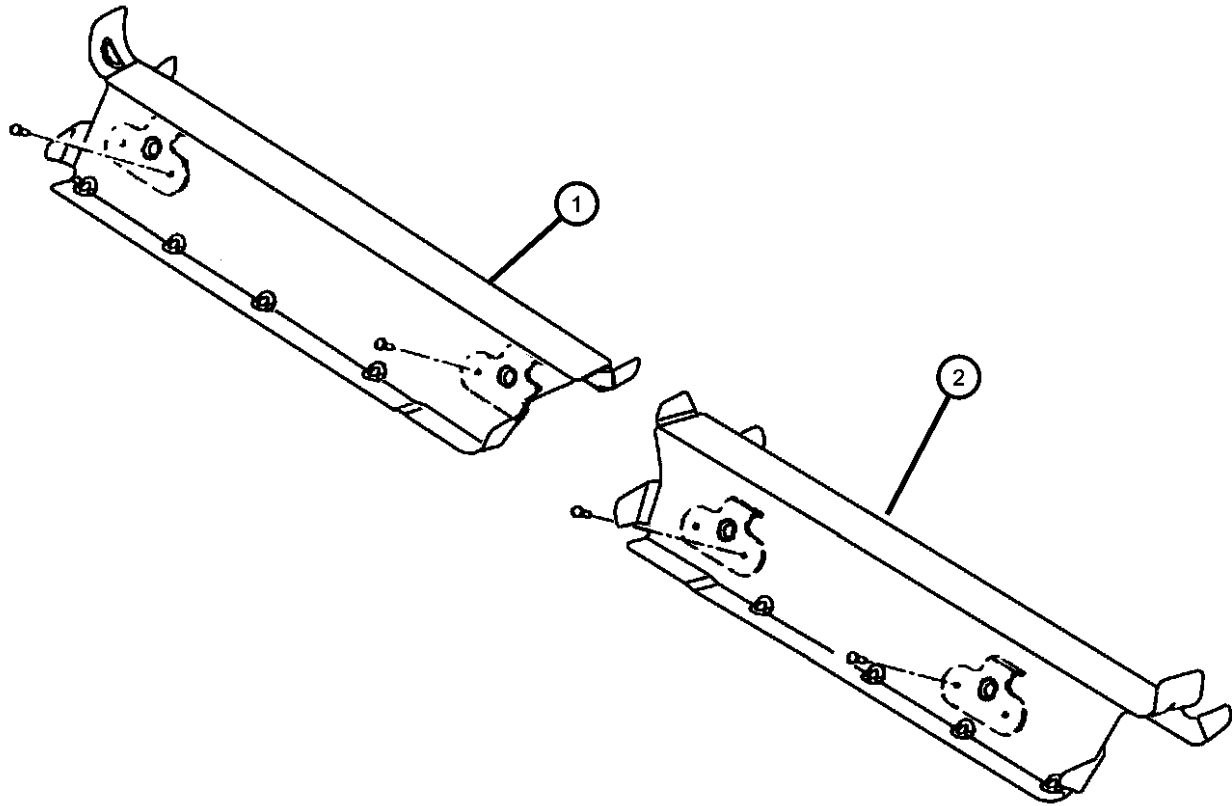

PROWLER (PR)				
SERIES	LINE	BODY	ENGINE	TRANSMISSION
S = SPORT	C = CHRYSLER P = PLYMOUTH	27 = 2-DR CONVERTIBLE	EGG = ENGINE - 3.5L HIGH OUTPUT V6 24V MPI	DGX = TRANSMISSION - 4-SPEED AUTOMATIC

AR = use ase required - = Non illustrated part



Bracket Console

Figure SPR-230

ITEM	PART NUMBER	QTY	LINE	SERIES	BODY	ENGINE	TRANS	TRIM	DESCRIPTION
------	-------------	-----	------	--------	------	--------	-------	------	-------------

1	04865161AA	1	BRACKET, Console, Serviced With Tub Only, (NOT SERVICED)
---	------------	---	---

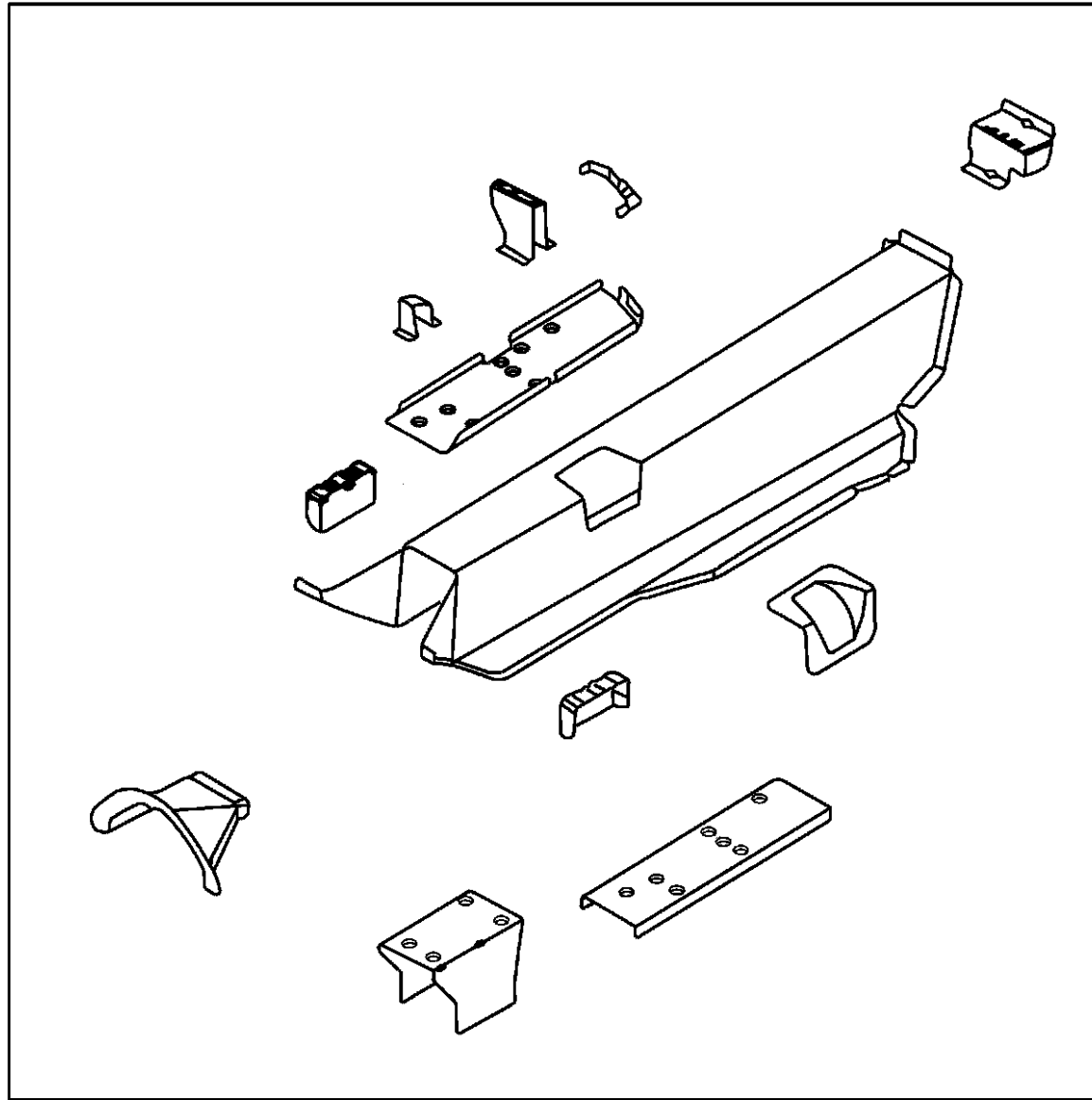

PROWLER (PR)

SERIES

S = SPORT

LINE

C = CHRYSLER

P = PLYMOUTH

BODY

27 = 2-DR CONVERTIBLE

ENGINE

EGG = ENGINE - 3.5L HIGH
OUTPUT V6 24V MPI

TRANSMISSION

DGX = TRANSMISSION - 4-SPEED
AUTOMATIC

AR = use ase required - = Non illustrrated part

2001 PR

[<< RETURN TO GROUP INDEX](#)

Plugs
Figure SPR-310

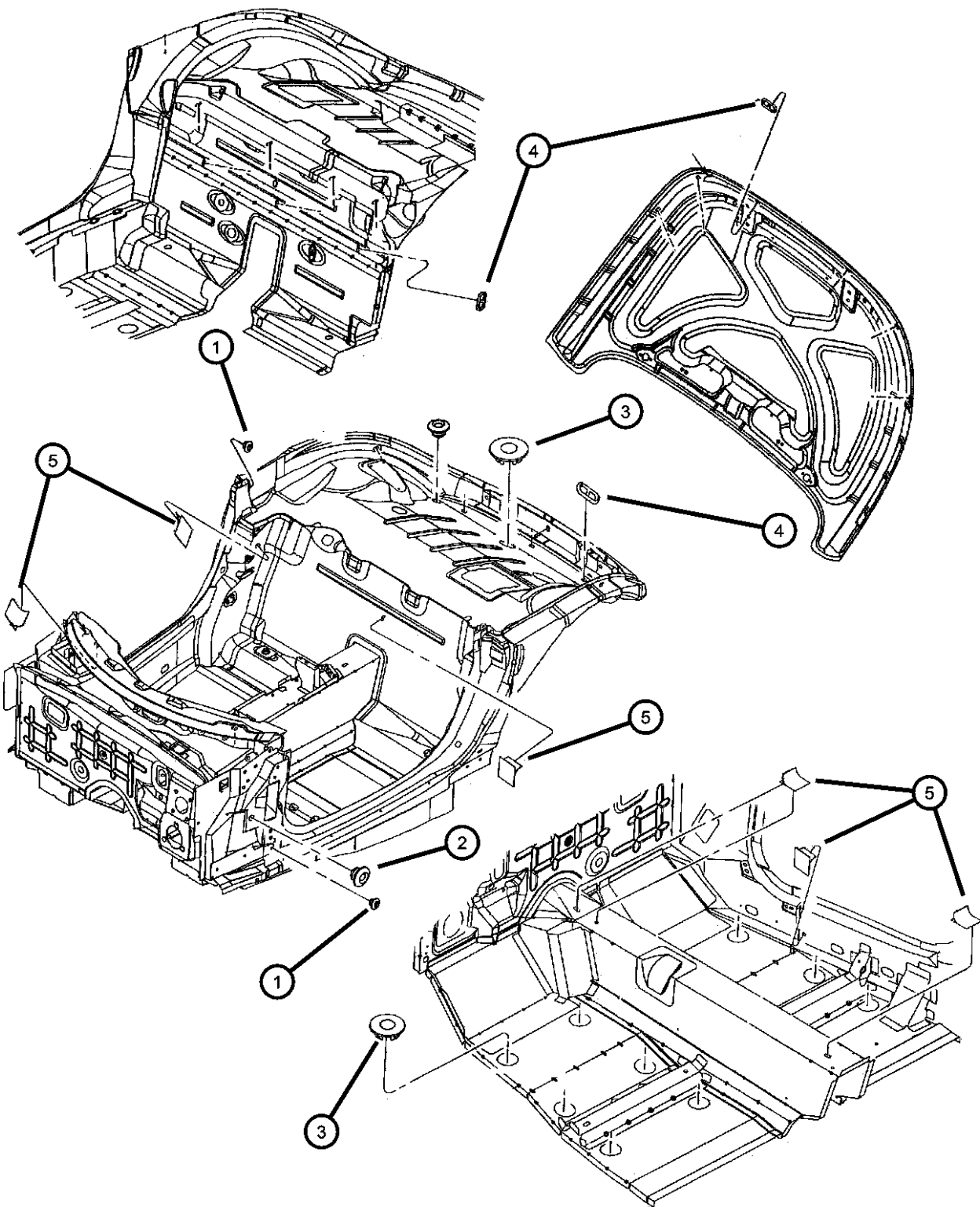

ITEM	PART NUMBER	QTY	LINE	SERIES	BODY	ENGINE	TRANS	TRIM	DESCRIPTION
1	04373728	2							PLUG
2	04780194	2							PLUG
3	04815490	12							PLUG
4	04716823	18							PLUG, Liftgate
5	04278178	3							TAPE, Hole Cover, 50x50x1 mm
-6	04865196AA	1							PLUG, Floor Pan, Rubber
-7	04815491	6							PLUG, Body
-8									PLUG, Protective
	04865209AA	4							Door Striker
		4							Cowl Side I/Pnl Beam Attaching
		1							Radiator & Headlamp Support Assy.
	04865210AA	2							Speaker Box Attaching
		2							Cowl Plenum & A-Pillar
		2							Door Innerlock Striker
		2							Seat Belt Retractor Attaching
		6							Windshield Frame Hood & Upper Deck Hinge

PROWLER (PR)				
SERIES	LINE	BODY	ENGINE	TRANSMISSION
S = SPORT	C = CHRYSLER P = PLYMOUTH	27 = 2-DR CONVERTIBLE	EGG = ENGINE - 3.5L HIGH OUTPUT V6 24V MPI	DGX = TRANSMISSION - 4-SPEED AUTOMATIC

AR = use ase required - = Non illustrated part

Front Fender
Figure SPR-410

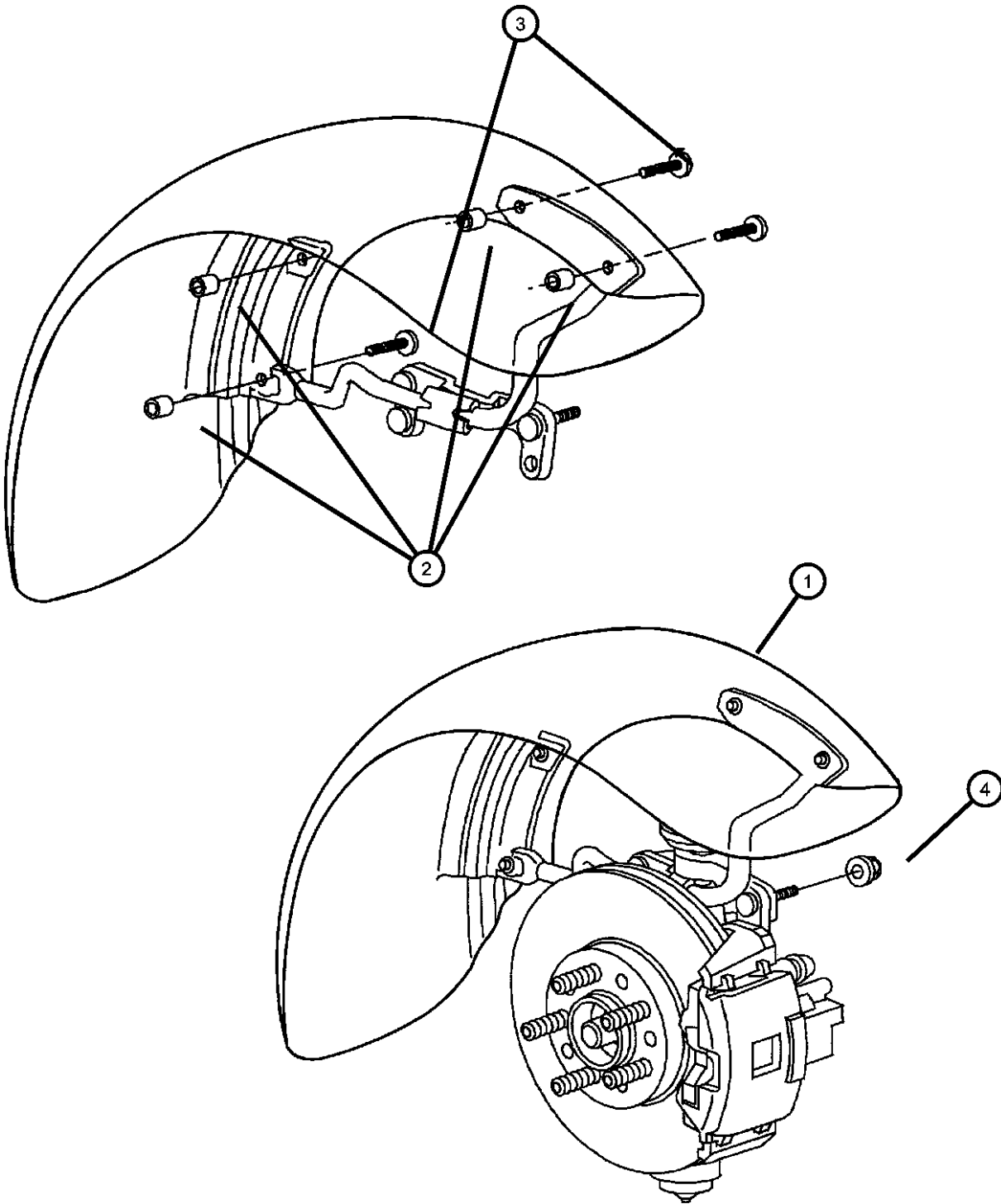

ITEM	PART NUMBER	QTY	LINE	SERIES	BODY	ENGINE	TRANS	TRIM	DESCRIPTION
1									FENDER, Front
	04897744AB	1							Right
	04897745AB	1							Left
2	06035766	8							NUT, To Support, Front Fender
3	06035767	8							RIVET, To Support Attaching, Front Fender
4	06502696	1							NUT, Hex Flange Lock, M10x1.5

PROWLER (PR)					
SERIES	LINE	BODY	ENGINE	TRANSMISSION	
S = SPORT	C = CHRYSLER P = PLYMOUTH	27 = 2-DR CONVERTIBLE	EGG = ENGINE - 3.5L HIGH OUTPUT V6 24V MPI	DGX = TRANSMISSION - 4-SPEED AUTOMATIC	

Panel, Front Outer and Side Sill

Figure SPR-420

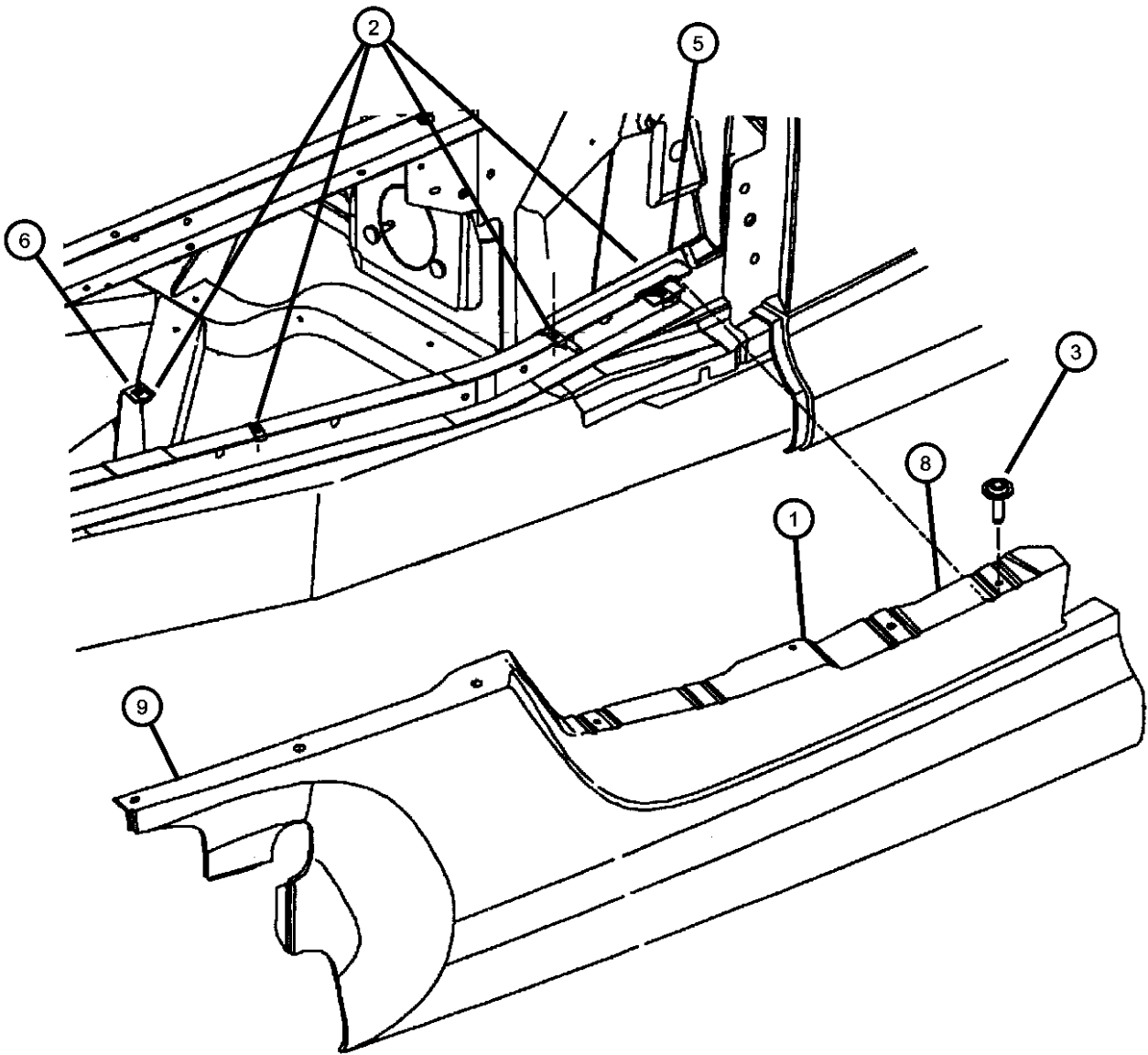

ITEM	PART NUMBER	QTY	LINE	SERIES	BODY	ENGINE	TRANS	TRIM	DESCRIPTION
1	06502696	1							PANEL, Side Sill, Serviced With Front Quarter Panel, (NOT SERVICED)
2	06101956	8							NUT, U, M6x1, Side Sill Attaching
3	06504352	6							SCREW
4	04815522AD	1							SPRING
5	04815689	2							BRACKET, Quarter Panel to Hood
6									BRACKET, Quarter Panel to Hood
	04815690	1							Right
	04815691	1							Left
7	04865254AA	1							SILENCER, Front Quarter to Rear Quarter, Anti-Skid Strip
8									COVER, Sill
	04865342AA	1							Right
	04865343AA	1							Left
9									PANEL, Quarter, Front Quarter and Side Sill
	04865014AC	1							With Rivet/Nut For Hood Adjuster, Right
	04865015AC	1							With Rivet/Nut For Hood Adjuster, Left

PROWLER (PR)

SERIES	LINE	BODY	ENGINE	TRANSMISSION
S = SPORT	C = CHRYSLER P = PLYMOUTH	27 = 2-DR CONVERTIBLE	EGG = ENGINE - 3.5L HIGH OUTPUT V6 24V MPI	DGX = TRANSMISSION - 4-SPEED AUTOMATIC

AR = use ase required - = Non illustrated part

Panel, Hood Side
Figure SPR-430

ITEM	PART NUMBER	QTY	LINE	SERIES	BODY	ENGINE	TRANS	TRIM	DESCRIPTION
1									PANEL, Hood
	04874316	1							Right
	04874317	1							Left
-2									SILENCER, Engine Side
	04865188AA	1							Right
	04865189AA	1							Left
-3	06502842	12							PIN, Push, M6.35x12.60, Side Panels, Silencer Attaching
4	06504851AA	6							SCREW AND WASHER, Hex Head, M6x1x25
5	04815897	4							CLIP, Panel Attaching, Hood Side
6	06035201	6							RIVET
-7	06101956	8							NUT, U, M6x1, Side Panel Attaching, Hood
8	04815738	AR							SPACER, Hood Side Panel To Upper Beam

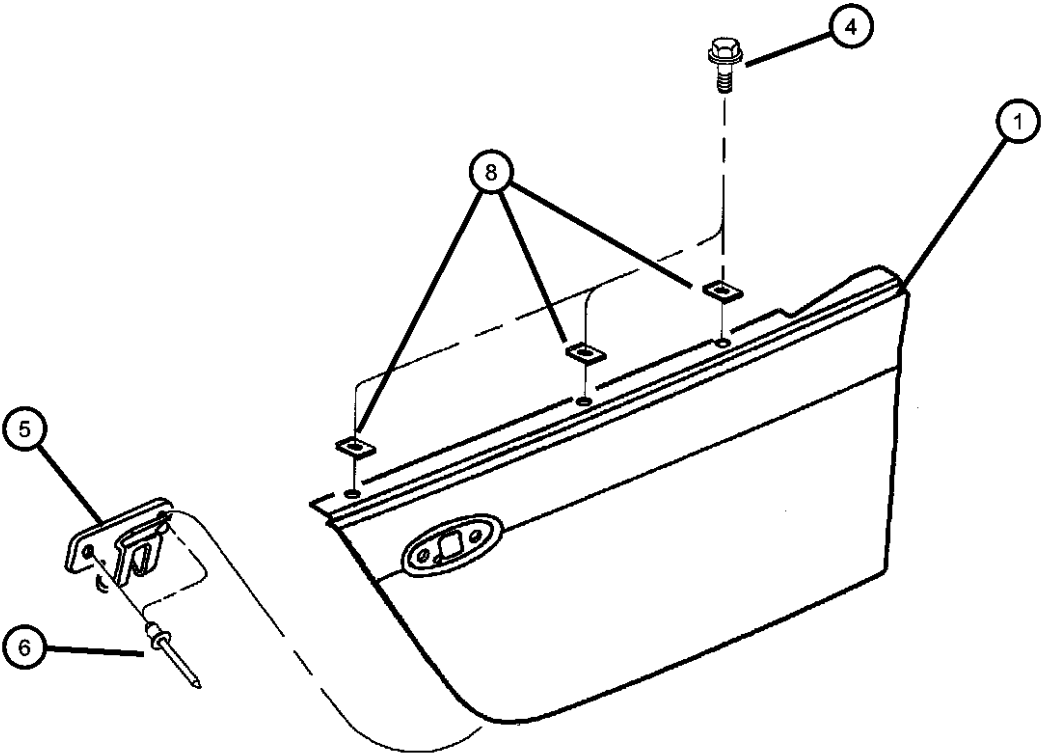

PROWLER (PR)				
SERIES	LINE	BODY	ENGINE	TRANSMISSION
S = SPORT	C = CHRYSLER P = PLYMOUTH	27 = 2-DR CONVERTIBLE	EGG = ENGINE - 3.5L HIGH OUTPUT V6 24V MPI	DGX = TRANSMISSION - 4-SPEED AUTOMATIC

AR = use ase required - = Non illustrated part

Panel Headlamp Mounting
Figure SPR-440

ITEM	PART NUMBER	QTY	LINE	SERIES	BODY	ENGINE	TRANS	TRIM	DESCRIPTION
1									PANEL, Headlamp Mount
	04874318AA	1							Right
	04874319AA	1							Left

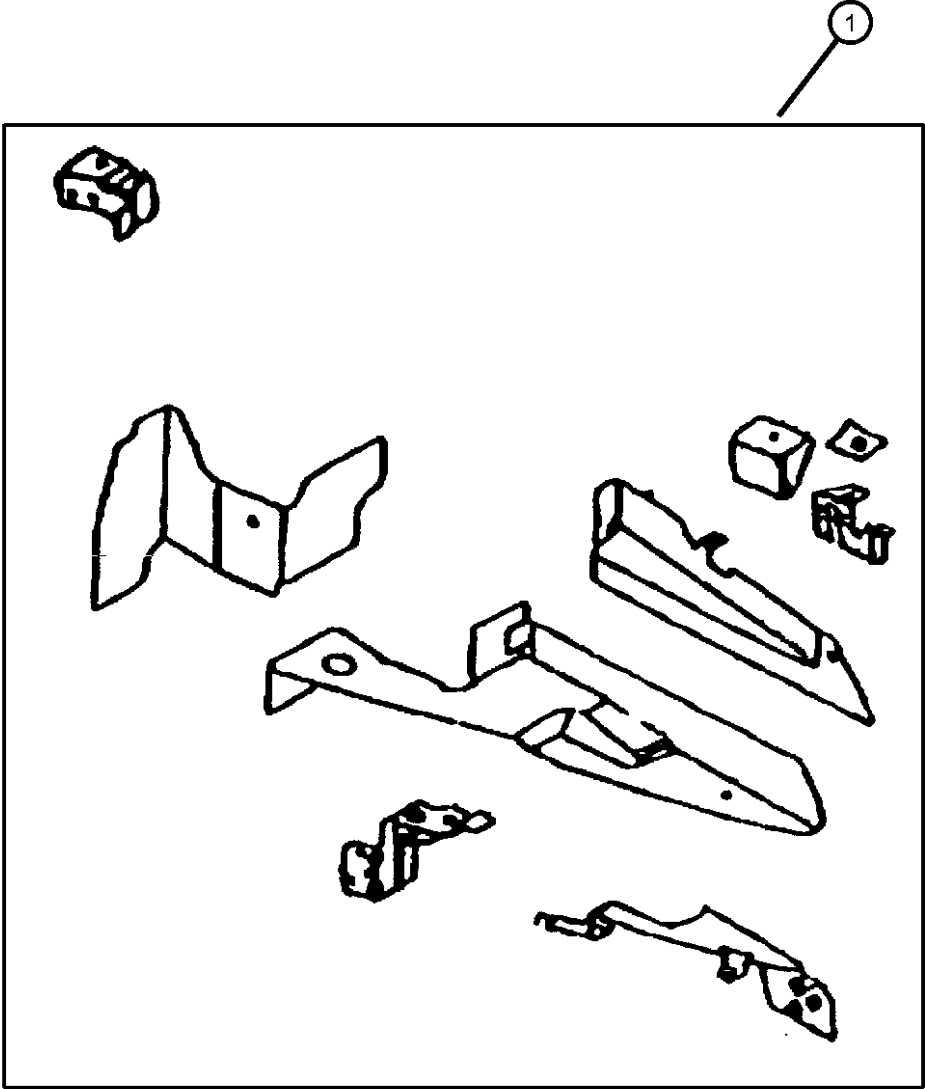

PROWLER (PR)				
SERIES	LINE	BODY	ENGINE	TRANSMISSION
S = SPORT	C = CHRYSLER P = PLYMOUTH	27 = 2-DR CONVERTIBLE	EGG = ENGINE - 3.5L HIGH OUTPUT V6 24V MPI	DGX = TRANSMISSION - 4-SPEED AUTOMATIC

Panel Body Side Front
Figure SPR-450

ITEM	PART NUMBER	QTY	LINE	SERIES	BODY	ENGINE	TRANS	TRIM	DESCRIPTION
1	04874319AA	1							PANEL, Body Side Front, Serviced In Tub Only, (NOT SERVICED)
-2	04815190	1							RETAINER, Front Floor to Body Side OuterRear
3									PANEL, Body Side
	04815548	1							Front To Rear, Right, Outer
	04815549	1							Front To Rear, Left, Outer
4	04815549	1							REINFORCEMENT, Rear Pillar, Serviced In Tub Only, (NOT SERVICED),
5	04815251	2							RETAINER, Tapping Plate, Reinforcement Door Striker, B-Pillar
6	04865112AA	2							RETAINER, Door, Door Interlock Striker Tapping Plate
-7	04815278	2							PLATE, Tapping
-8									SHIM
	04865301AA	2							A-Pillar
		2							B-Pillar
-9	06101354	4							SCREW AND WASHER, Hex Head, M6x1x55, B-Pillar Gussett Reinforcement
10									COVER, Sill
	04865342AA	1							Right
	04865343AA	1							Left
-11	06503698	6							SCREW AND WASHER, Truss Head, M6-1.00x30.00, Sill Cover Attaching

PROWLER (PR)					
SERIES	LINE	BODY	ENGINE	TRANSMISSION	
S = SPORT	C = CHRYSLER P = PLYMOUTH	27 = 2-DR CONVERTIBLE	EGG = ENGINE - 3.5L HIGH OUTPUT V6 24V MPI	DGX = TRANSMISSION - 4-SPEED AUTOMATIC	

AR = use ase required - = Non illustrated part

Hood and Hood Release
Figure SPR-510

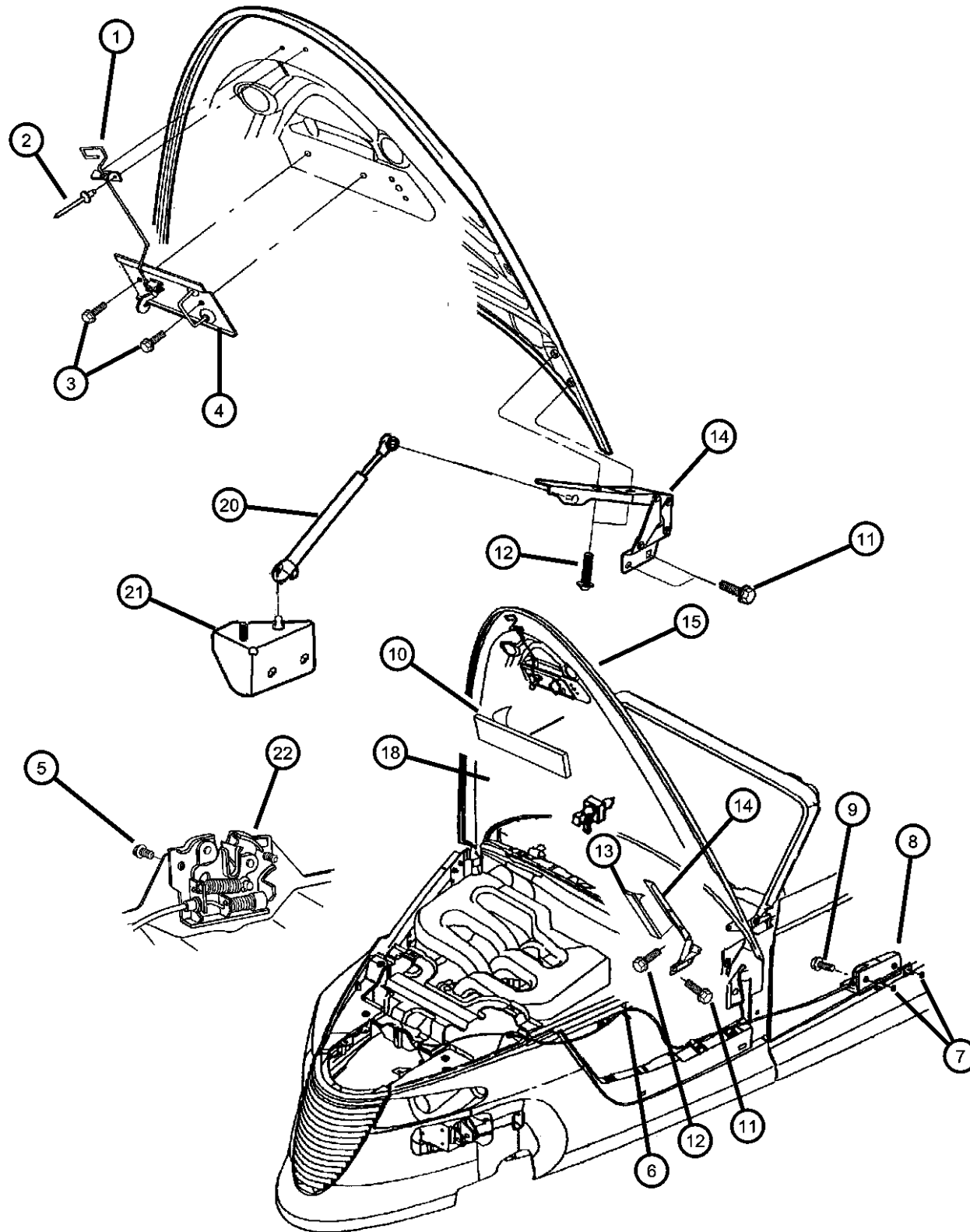

ITEM	PART NUMBER	QTY	LINE	SERIES	BODY	ENGINE	TRANS	TRIM	DESCRIPTION
1	04786774	1							HANDLE, Hood Safety
2	J4007599	2							RIVET, Flange Head, .187x.414, Attaching, Hood, Handle
3	06100556	2							BOLT AND CONED WASHER, Hex Head, M6x16x14, And Safety Catch Attaching, Hood, Striker
4	04756314	1							STRIKER, Hood Latch, (Hood Half)
5	06100583	2							BOLT AND CONED WASHER, Hex Head, M8x25x20, Hood Latch Attaching (m8x1.25x25.00), Attaching, Hood, Latch
6	04865266AA	1							CLIP, Tie Wrap (Xmas Tree Type)
7	34201872	2							NUT, Snap In, M4.2 x 1.41, Attaching, Hood Release, Control
8	04786415	1							RELEASE, Hood Latch
9	06035202	2							SCREW, Release Attaching, Hood Latch
10	04786775	1							SEAL, Radiator
11	06101723	4							SCREW AND WASHER, Hex Head, M8x1.25x50
12	06502734	4							SCREW, M6x1x20
13	04865340AA	1							END BLOCKER, Hood To Cowl
14									HINGE, Hood
	04786146AC	1							Right
	04786147AC	1							Left
15	04874314	1							PANEL, Hood
-16	04865362AA	4							BUMPER, HOOD SIDE PNL TO FRT QTR PNL
-17	06101451	4							SCREW AND WASHER, Hex Head, M6x1x25
18	04865187AA	1							SILENCER, Hood
-19	06502842	13							PIN, Push, M6.35x12.60
20	04865310AA	2							PROP, Hood
21									BRACKET, Strut To Body Hinge Pillar
	04865010AB	1							Right
	04865011AB	1							Left
22	04708439	1							LATCH, Hood

PROWLER (PR)

SERIES LINE
S = SPORT C = CHRYSLER
 P = PLYMOUTH

BODY
27 = 2-DR CONVERTIBLE

ENGINE
EGG = ENGINE - 3.5L HIGH
OUTPUT V6 24V MPI

TRANSMISSION
DGX = TRANSMISSION - 4-SPEED
AUTOMATIC

AR = use ase required - = Non illustrated part

2001 PR

Cowl and Dash Panel

Figure SPR-610

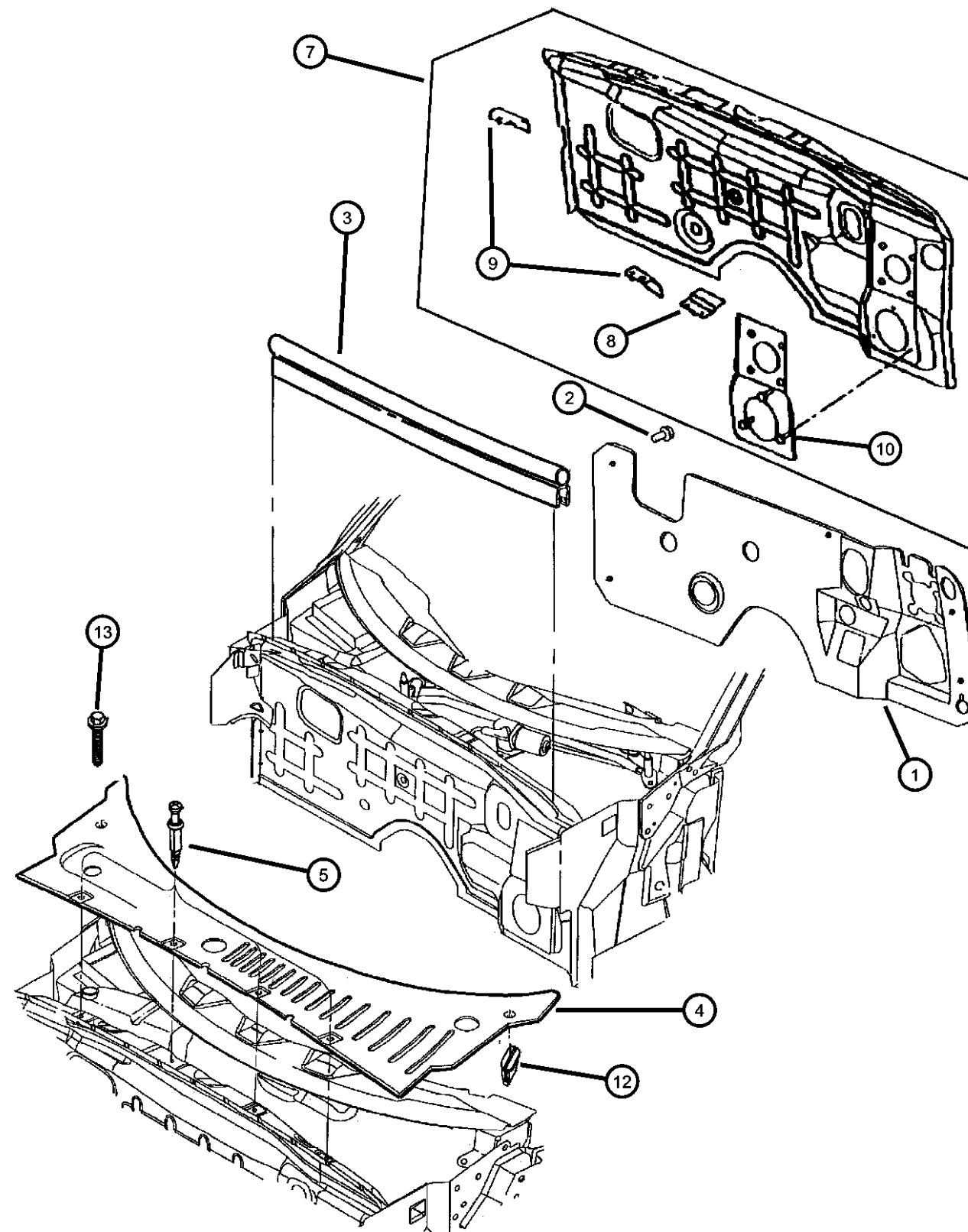

ITEM	PART NUMBER	QTY	LINE	SERIES	BODY	ENGINE	TRANS	TRIM	DESCRIPTION
1	04786719	1							SILENCER, Dash Panel
2	06503274	5							NUT, Push On, Insulation To Dash
3	04786216AB	1							WEATHERSTRIP, Hood to Cowl
4	0QR87DX9AC	1							PANEL, Cowl
5	06504627	4							BOLT, Retainer
-6	04786054	1							BRACKET, Cowl Plenum, Steering Column and Brake Pedal, Lower
7	04786054	1							PANEL, Dash, Serviced With Tub Only, (NOT SERVICED)
8	04815544	1							BRACKET, Dash Panel Speed Control Reservoir
9	04815544	1							REINFORCEMENT, Serviced With 5003537AA Tub, (NOT SERVICED)
10	04815544	1							REINFORCEMENT, Dash Panel Brake Booster and Steering Column (Serviced With Item 7), (NOT SERVICED)
-11	04655796	2							DAMPER, Cowl Plenum
12	06031869	2							NUT, Push, .19
13	06031869	2							SCREW, Tapping, Cowl Screen Attaching, (NOT SERVICED)

PROWLER (PR)

SERIES

LINE

BODY

ENGINE

TRANSMISSION

S = SPORT

C = CHRYSLER

27 = 2-DR CONVERTIBLE

EGG = ENGINE - 3.5L HIGH

DGX = TRANSMISSION - 4-SPEED

P = PLYMOUTH

OUTPUT V6 24V MPI

AUTOMATIC

AR = use ase required - = Non illustrated part

2001 PR

Strut Assembly Dash To Body

Figure SPR-620

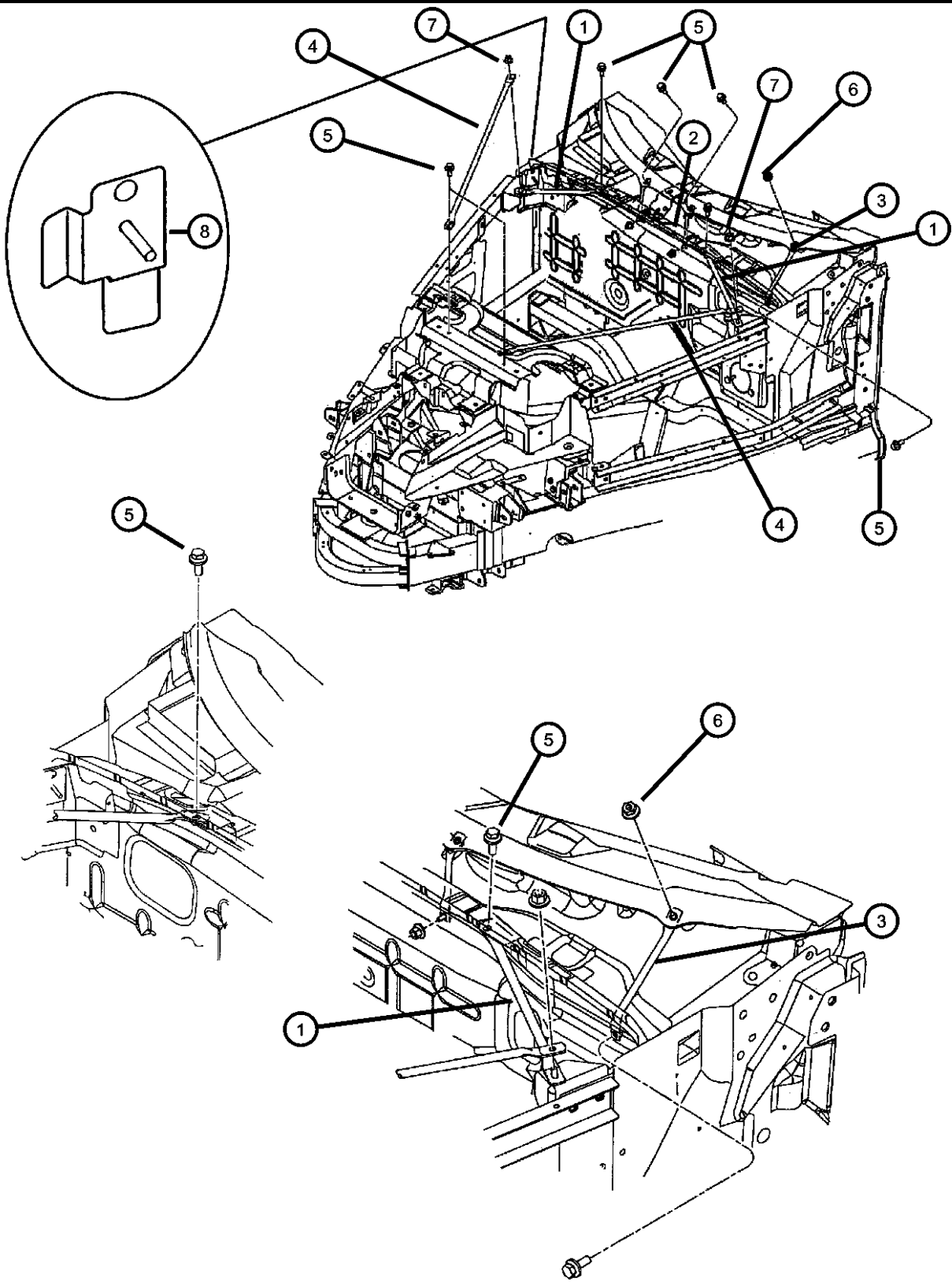

ITEM	PART NUMBER	QTY	LINE	SERIES	BODY	ENGINE	TRANS	TRIM	DESCRIPTION
1									STRUT, Dash To Body Hinge Pillar
	04865006AA	1							Right
	04865007AA	1							Left
2	04815999AA	1							STRUT, Dash To Upper PlenumCenter
3									STRUT, Dash To Upper Plenum
	04865000AA	1							Right
	04865001AA	1							Left
4	04865085AA	2							STRUT, Engine Compartment
5	06101718	5							SCREW AND WASHER, Oval Head, M6x1x25
6	06100048	3							NUT, Hex, M6x1.00
7	06502756	1							NUT, Hex Lock, M8x1.25
8	04815353	1							BRACKET, Solenoid
-9									BRACKET, Strut To Body Hinge Pillar
	04865010AB	1							Right
	04865011AB	1							Left
-10	06504105	1							SCREW, Pan Head, M6x1x20, Strut-Dash To Upper Plenum
-11	04815590	2							PLATE, Instrument Panel Support

PROWLER (PR)					
SERIES	LINE	BODY	ENGINE	TRANSMISSION	
S = SPORT	C = CHRYSLER P = PLYMOUTH	27 = 2-DR CONVERTIBLE	EGG = ENGINE - 3.5L HIGH OUTPUT V6 24V MPI	DGX = TRANSMISSION - 4-SPEED AUTOMATIC	

AR = use ase required - = Non illustrated part

Panel Cowl And Plenum
Figure SPR-630

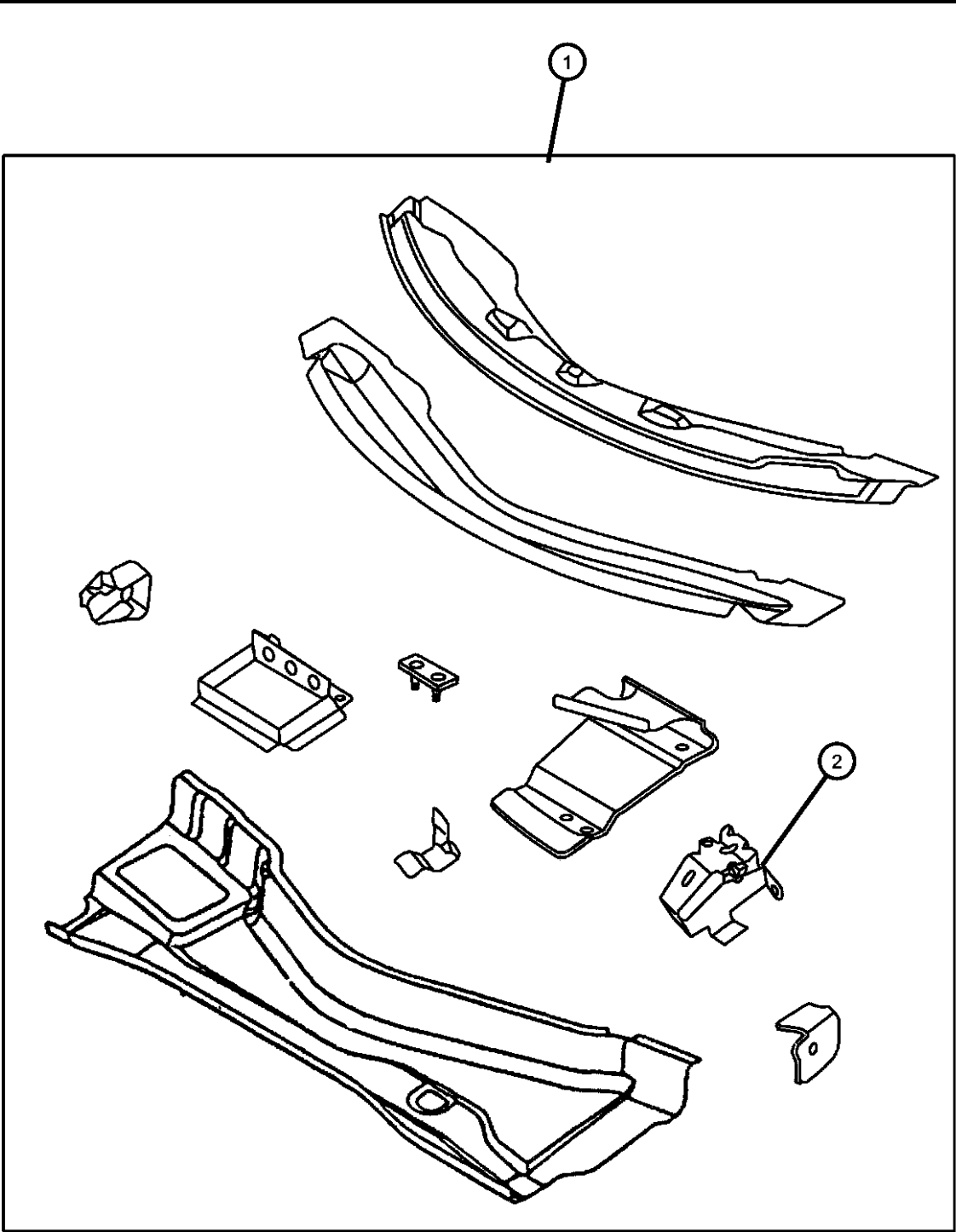

ITEM	PART NUMBER	QTY	LINE	SERIES	BODY	ENGINE	TRANS	TRIM	DESCRIPTION
1	04815590	2							PANEL, Dash and Cowl Plenum, Serviced With Tub Only, (NOT SERVICED)
2	04815463	1							REINFORCEMENT, Cowl Plenum
-3	04786043	1							BRACKET, Cowl Plenum
-4	04865037AA	1							DEFLECTOR, Water

PROWLER (PR)				
SERIES	LINE	BODY	ENGINE	TRANSMISSION
S = SPORT	C = CHRYSLER P = PLYMOUTH	27 = 2-DR CONVERTIBLE	EGG = ENGINE - 3.5L HIGH OUTPUT V6 24V MPI	DGX = TRANSMISSION - 4-SPEED AUTOMATIC

Panel Cowl Side
Figure SPR-640

ITEM	PART NUMBER	QTY	LINE	SERIES	BODY	ENGINE	TRANS	TRIM	DESCRIPTION
1	04865037AA	1							PANEL, Cowl Side, Serviced With Tub Only, (NOT SERVICED)
-2	06504339	4							STUD
3									FILLER, Body Hinge Pillar
	04815482	1							Right
	04815483	1							Left
4	04815483	1							REINFORCEMENT, Front Hinge Pillar, Serviced With Tub Only, (NOT SERVICED)

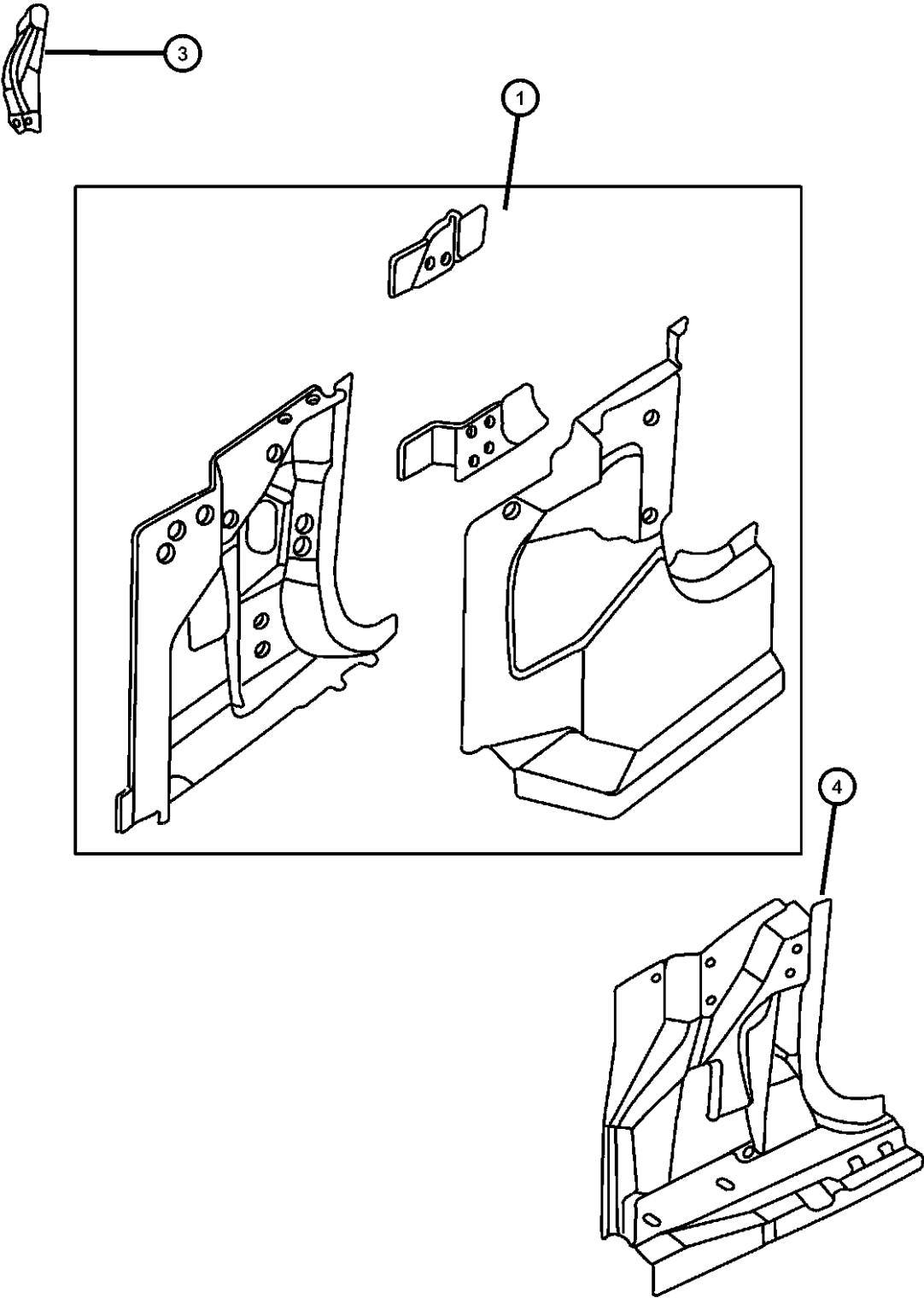

PROWLER (PR)				
SERIES	LINE	BODY	ENGINE	TRANSMISSION
S = SPORT	C = CHRYSLER P = PLYMOUTH	27 = 2-DR CONVERTIBLE	EGG = ENGINE - 3.5L HIGH OUTPUT V6 24V MPI	DGX = TRANSMISSION - 4-SPEED AUTOMATIC

ITEM	PART NUMBER	QTY	LINE	SERIES	BODY	ENGINE	TRANS	TRIM	DESCRIPTION
1	04801242AA	1							MIRROR, Inside Rear View
2	05093645AA	1							RETAINER, Mirror
3	04278662	6							SPACER
4	05256722	2							SUPPORT, Speaker, Brush Grille Guard
5	05014167AA	1							WINDSHIELD, Shipping Assembly - 05 Lite Glass, The seal between the windshield glass and frame is serviced with the glass only Collision Replacement Glass
	DW01314GTY								

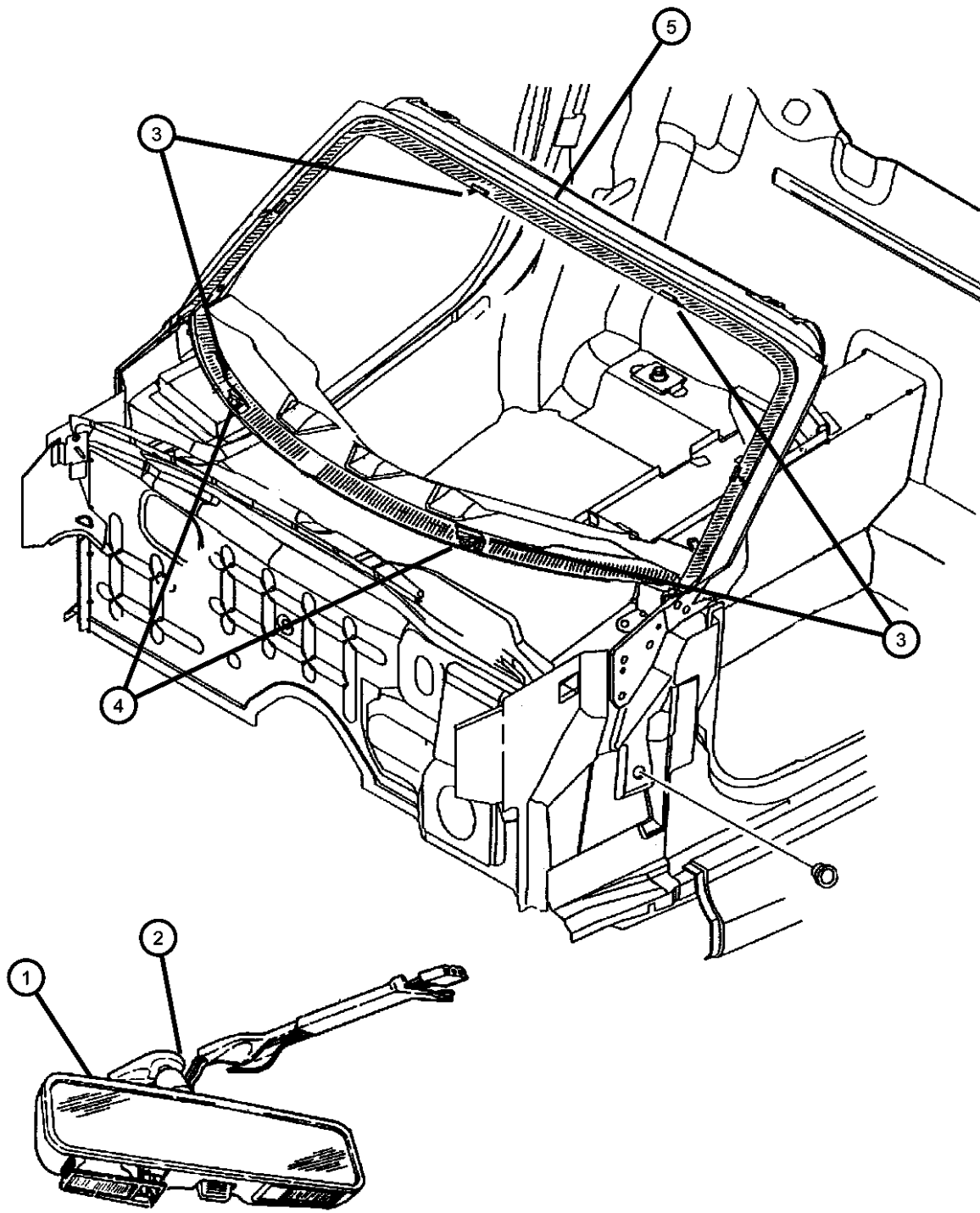

PROWLER (PR)				
SERIES	LINE	BODY	ENGINE	TRANSMISSION
S = SPORT	C = CHRYSLER P = PLYMOUTH	27 = 2-DR CONVERTIBLE	EGG = ENGINE - 3.5L HIGH OUTPUT V6 24V MPI	DGX = TRANSMISSION - 4-SPEED AUTOMATIC

Frame Windshield And Attaching Parts

Figure SPR-720

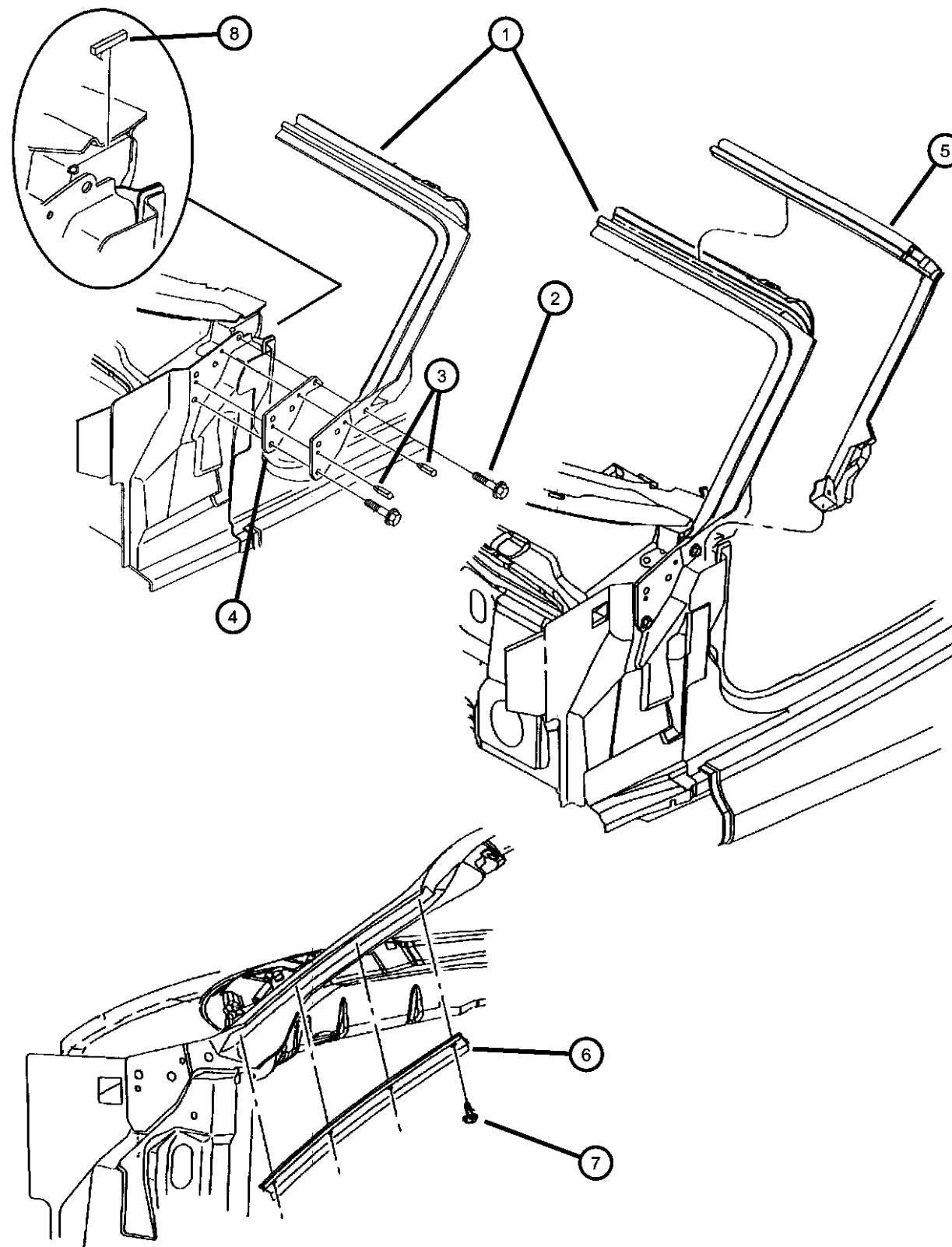

ITEM	PART NUMBER	QTY	LINE	SERIES	BODY	ENGINE	TRANS	TRIM	DESCRIPTION
1	0QW67DX9AE	1							FRAME, Windshield, Black
2	06101723	4							SCREW AND WASHER, Hex Head, M8x1.25x50
3	09412281	4							PIN, Spring, .250 x 1.00
4	04865197AA	4							SHIM, Windshield
5	04786210AB	1							WEATHERSTRIP, Windshield to Cowl
6									RETAINER, Weatherstrip
	04786212	1							A-Pillar, Right
	04786213	1							A-Pillar, Left
7	04786213	1							SCREW, .164-18x.375, (NOT SERVICED),
8	04815742	2							SEAL, Windshield
-9									BEZEL, Windshield Frame
	04815882AB	1							Folding Top Latch, Right
	04815883AB	1							Folding Top Latch, Left
-10	04410254	2							GUIDE, Convertible Roof Pin
-11									REINFORCEMENT, Windshield
	04815628	1							Right
	04815629	1							Left
-12	04815881	2							BUSHING

PROWLER (PR)

SERIES

LINE

BODY

ENGINE

TRANSMISSION

S = SPORT

C = CHRYSLER

27 = 2-DR CONVERTIBLE

EGG = ENGINE - 3.5L HIGH

DGX = TRANSMISSION - 4-SPEED

P = PLYMOUTH

OUTPUT V6 24V MPI

AUTOMATIC

AR = use ase required - = Non illustrated part

2001 PR

Beam Hood Side
Figure SPR-810

ITEM	PART NUMBER	QTY	LINE	SERIES	BODY	ENGINE	TRANS	TRIM	DESCRIPTION
------	-------------	-----	------	--------	------	--------	-------	------	-------------

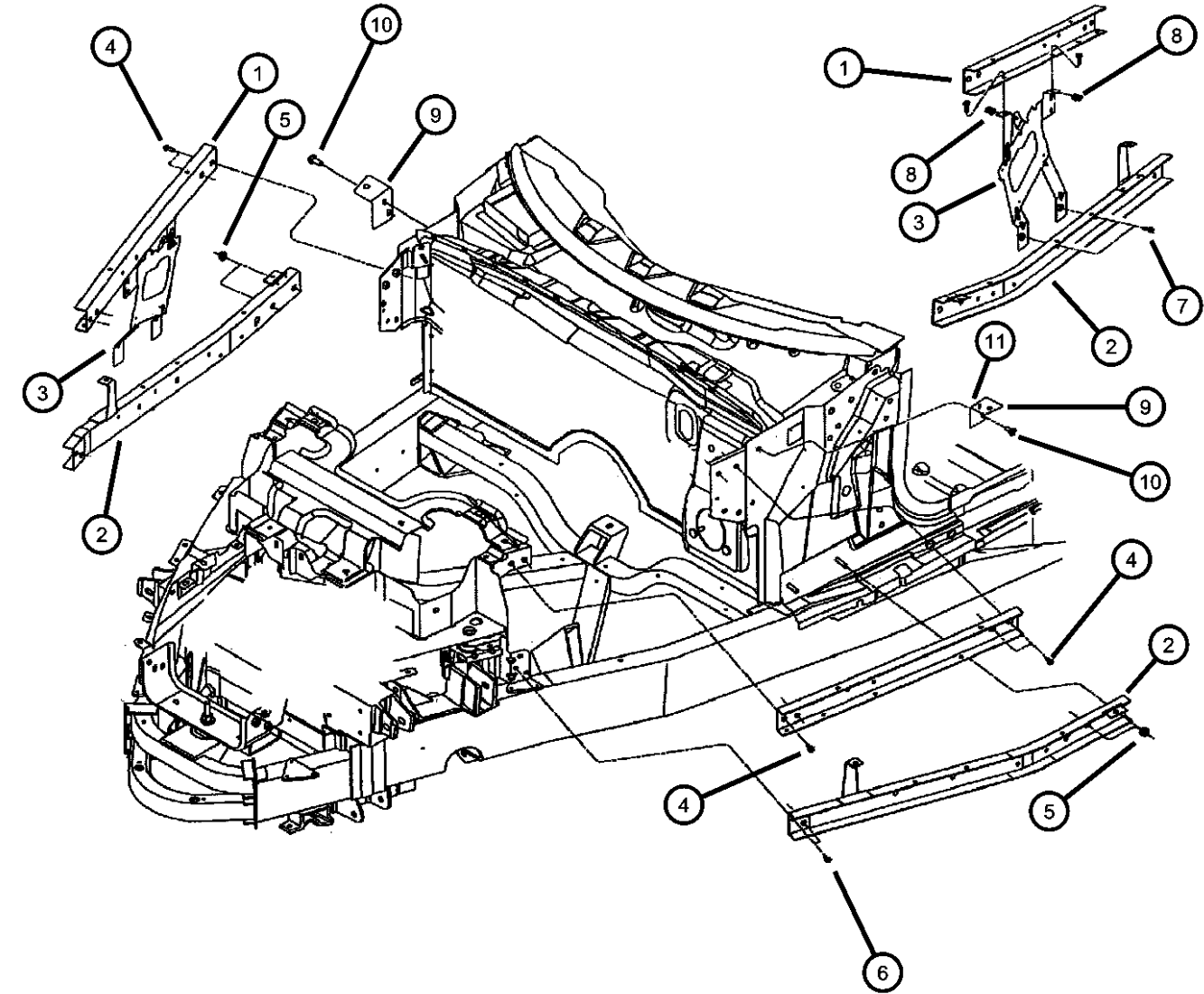

1									BEAM, Hood Side
	04786122AD	1							Right, Upper
	04786123AD	1							Left, Upper
2									BEAM, Hood Side
	04786124AC	1							Right, Lower
	04786125AC	1							Left, Lower
3	04865240AA	1							PANEL, Hood
4	06503543	8							BOLT AND CONED WASHER, Hex Head, M8x1.25x25
5	06100048	2							NUT, Hex, M6x1.00
6	06503543	8							BOLT AND CONED WASHER, Hex Head, M8x1.25x25
7	06502734	1							SCREW, M6x1x20
8	06502734	1							U NUT, M6x1.00, (NOT SERVICED)
9	04815824	2							BRACKET, Hood, Side Panel Rear Attaching, Right & Left
10	04815824	2							SCREW, M6x1.00x25.00, (NOT SERVICED)
11									RIVET, Blind, .125
	06034848	6							Front Quarter Panel Attaching, Hood
		8							Side Panel Attaching, Rear

PROWLER (PR)					
SERIES	LINE	BODY	ENGINE	TRANSMISSION	
S = SPORT	C = CHRYSLER P = PLYMOUTH	27 = 2-DR CONVERTIBLE	EGG = ENGINE - 3.5L HIGH OUTPUT V6 24V MPI	DGX = TRANSMISSION - 4-SPEED AUTOMATIC	

Door Striker
Figure SPR-820

ITEM	PART NUMBER	QTY	LINE	SERIES	BODY	ENGINE	TRANS	TRIM	DESCRIPTION
1	04815380	AR							SPACER, Door Latch Striker
2	04815377	2							STRIKER, Door Latch
3	06504309	4							SCREW
4	04865245AA	2							STRIKER, Door Interlock
-5	04815251	2							RETAINER, Tapping Plate

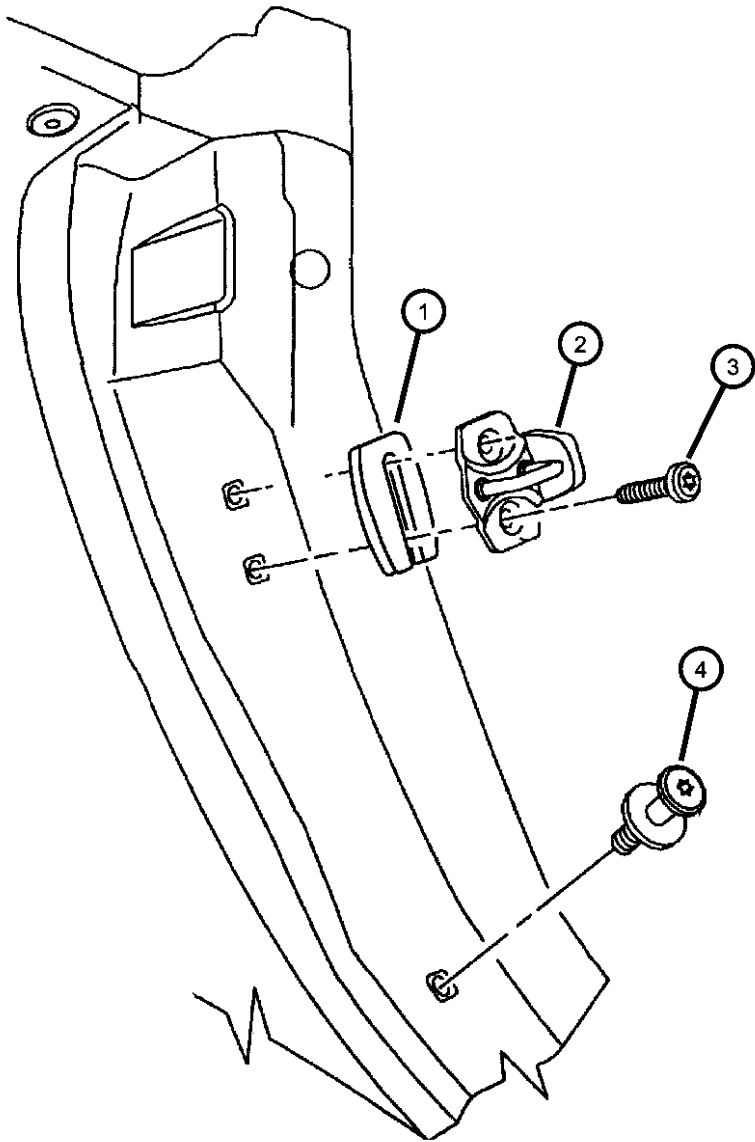

PROWLER (PR)				
SERIES	LINE	BODY	ENGINE	TRANSMISSION
S = SPORT	C = CHRYSLER P = PLYMOUTH	27 = 2-DR CONVERTIBLE	EGG = ENGINE - 3.5L HIGH OUTPUT V6 24V MPI	DGX = TRANSMISSION - 4-SPEED AUTOMATIC

Body - Tub
Figure SPR-830

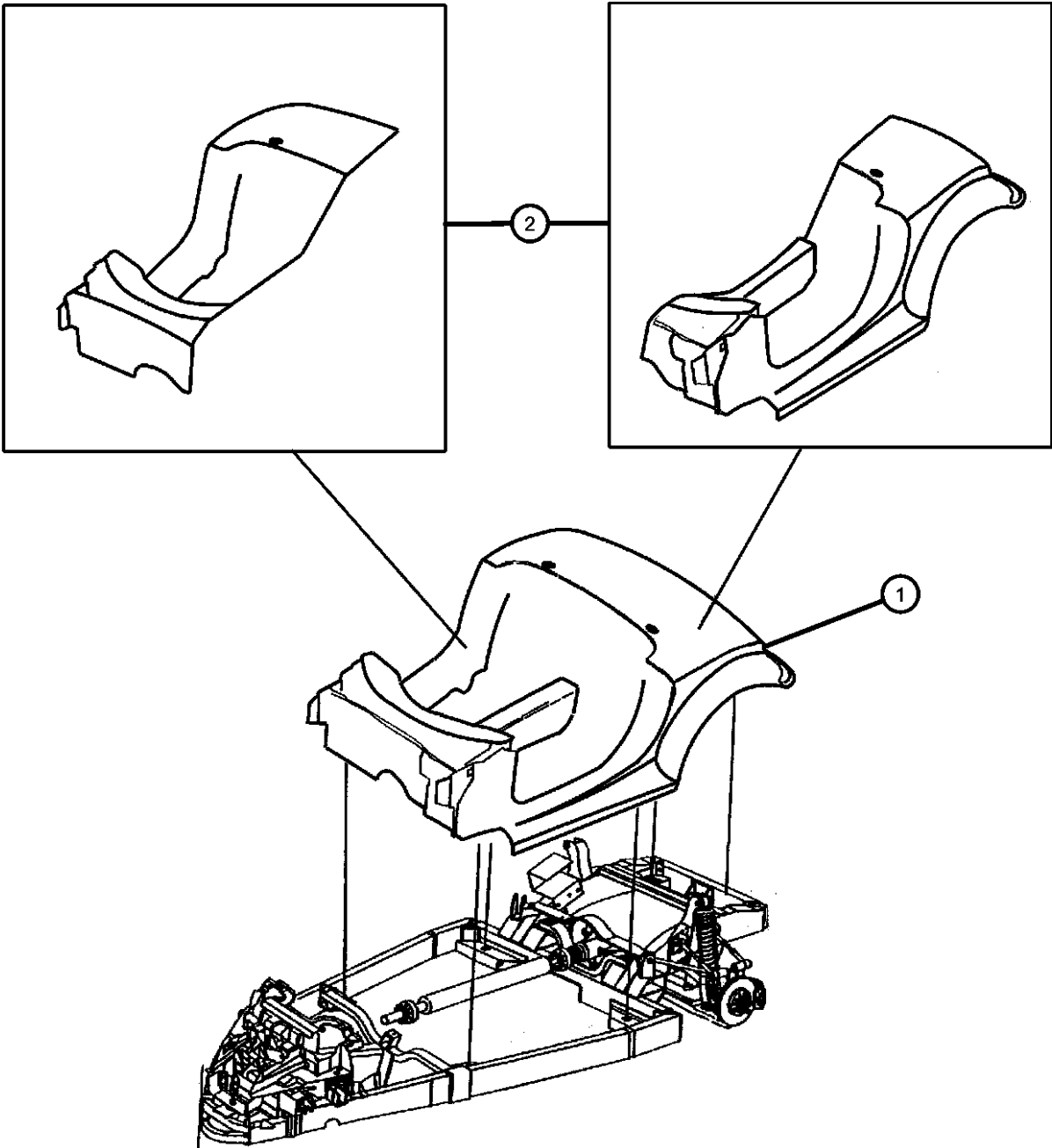

ITEM	PART NUMBER	QTY	LINE	SERIES	BODY	ENGINE	TRANS	TRIM	DESCRIPTION
1	05003537AC	1							TUB, Body, Without Doors and Deck Lid
2									TUB, Body, Half Version
	05010914AC	1							Right
	05010915AC	1							Left
-3	06506207AA	18							SCREW AND WASHER, Truss Head, M6x1x30, Body Panel Attaching
-4	06505249AA	AR							SCREW, Hex Head, M11x1.5x30

PROWLER (PR)				
SERIES	LINE	BODY	ENGINE	TRANSMISSION
S = SPORT	C = CHRYSLER P = PLYMOUTH	27 = 2-DR CONVERTIBLE	EGG = ENGINE - 3.5L HIGH OUTPUT V6 24V MPI	DGX = TRANSMISSION - 4-SPEED AUTOMATIC

Quarter Panels
Figure SPR-910

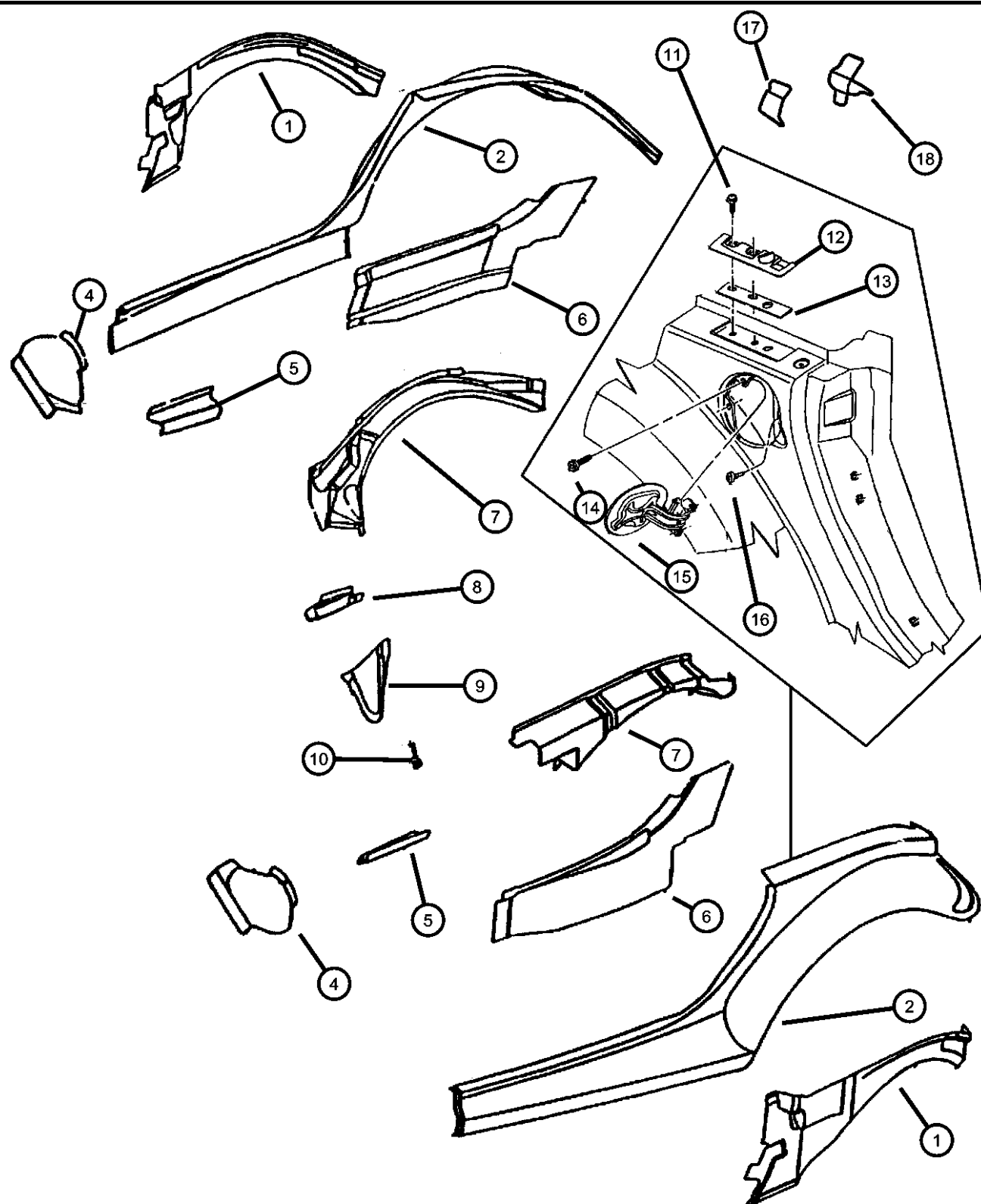

ITEM	PART NUMBER	QTY	LINE	SERIES	BODY	ENGINE	TRANS	TRIM	DESCRIPTION
1									PANEL, Body Side
	04815252	1							Right Inner
	04815253	1							Left Inner
2									PANEL, Quarter
	04786156	AR							Rear Quarter and Side Sill, Right
	04786157	AR							Rear Quarter and Side Sill, Left
-3									PANEL, Quarter
	04865015AC	1							Quarter and Side Sill Paint as Required, Left, Front
	04865014AC	1							Quarter and Side Sill Paint as Required, Right, Front
4	04865014AC	1							COVER, Bulkhead, Shelf Bulkhead Panel Body Mounting, (NOT SERVICED),
5	04865014AC	1							PANEL, Shelf Bulkhead, Serviced With Tub Only, (NOT SERVICED)
6	04865014AC	1							PANEL, Body Side Front, (NOT SERVICED)
7									PANEL, Body Side Rear
	04786060	1							Right, Outer
	04786061	1							Left, Outer
8	04786061	1							PANEL, Fuel Filler, Serviced With Tub Only, (NOT SERVICED)
9	04786061	1							PANEL, Fuel Filler, Serviced With Tub Only, (NOT SERVICED)
10	04786061	1							BRACKET, Quarter Trim, Serviced With Tub Only, (NOT SERVICED)
11	04786061	1							SCREW, Tapping, M6x1x20, (NOT SERVICED)
12									CATCH, Bodyside Outer to Decklid Stabilizer
	04815802AB	1							Right, Upper
	04815803AB	1							Left, Upper
13									CATCH, Bodyside Outer to Decklid Stabilizer
	04815802AB	1							Right
	04815803AB	1							Left
14	06504791	2							SCREW, TAPPING, BUTTON HEAD, M6 X 1.00 X 18.00
15	04865237AA	AR							DOOR, Fuel Fill
16	04815447	2							BUMPER, Fuel Door
17									BRACKET, Body Side Sill And Qtr.
	04815576	1							Right
	04815577	1							Left

PROWLER (PR)

SERIES LINE
S = SPORT C = CHRYSLER
 P = PLYMOUTH

BODY
27 = 2-DR CONVERTIBLE

ENGINE
EGG = ENGINE - 3.5L HIGH
OUTPUT V6 24V MPI

TRANSMISSION
DGX = TRANSMISSION - 4-SPEED
AUTOMATIC

AR = use ase required - = Non illustrated part

2001 PR

Quarter Panels
Figure SPR-910

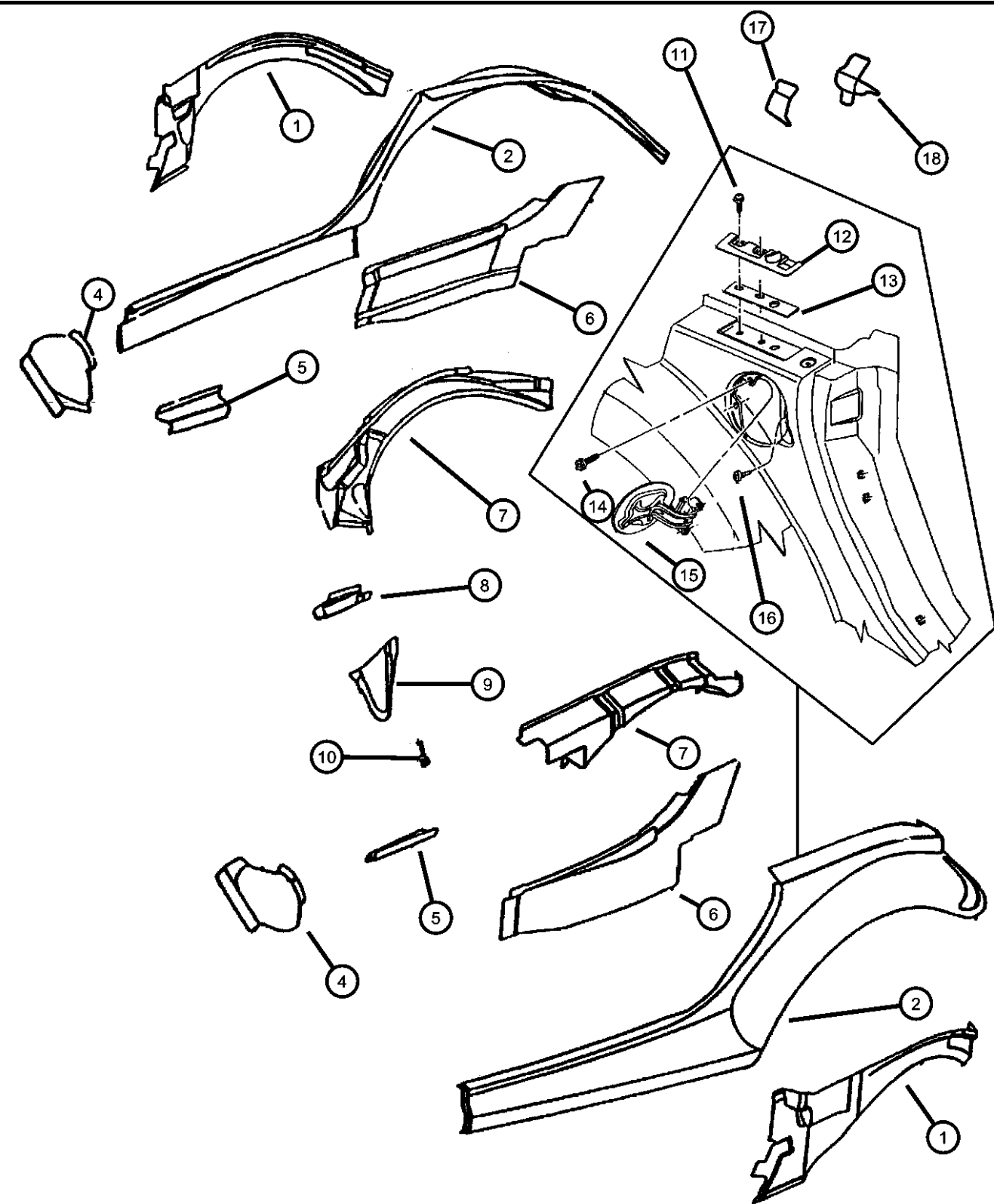

ITEM	PART NUMBER	QTY	LINE	SERIES	BODY	ENGINE	TRANS	TRIM	DESCRIPTION
18									BRACKET, Body Side to Rear Valence Attach
	04815578	1							Right, Outer
	04815579	1							Left, Outer

PROWLER (PR)									
SERIES	LINE								
S = SPORT	C = CHRYSLER P = PLYMOUTH				27 = 2-DR CONVERTIBLE	EGG = ENGINE - 3.5L HIGH OUTPUT V6 24V MPI	DGX = TRANSMISSION - 4-SPEED AUTOMATIC		

Seals, Weatherstrips and Splash Shields

Figure SPR-1010

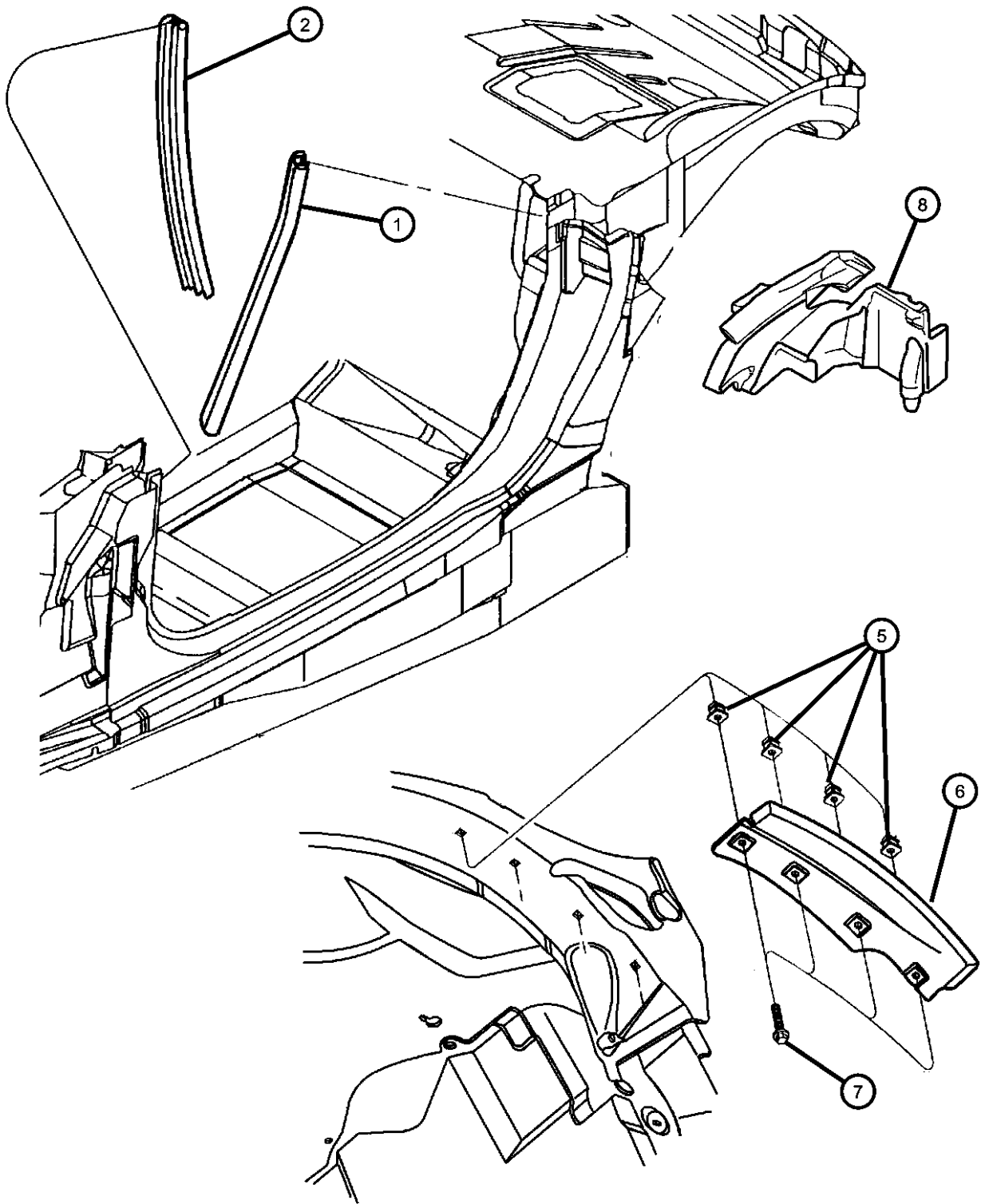

ITEM	PART NUMBER	QTY	LINE	SERIES	BODY	ENGINE	TRANS	TRIM	DESCRIPTION
1	04786214AC	2							WEATHERSTRIP, Front Door
2									WEATHERSTRIP, Front Door
	04815136AB	1							Body Mounting, Right
	04815137AB	1							Body Mounting, Left
-3	04865214AA	1							SHIELD, Splash
-4									STONE GUARD, Splash Shield
	04865190AA	1							Right, Rear, Fender
	04865191AA	1							Left, Rear, Fender
5	06029501	4							NUT, Snap In, .164, Attaching, Splash Shield
6	04865214AA	1							SHIELD, SplashRear, Fender, Wheel
7	04865214AA	1							SCREW, Tapping, Splash Shield Attaching, (NOT SERVICED)
8									SEAL, Quarter Belt Trim
	04815396AC	1							Right
	04815397AC	1							Left

PROWLER (PR)					
SERIES	LINE	BODY	ENGINE	TRANSMISSION	
S = SPORT	C = CHRYSLER P = PLYMOUTH	27 = 2-DR CONVERTIBLE	EGG = ENGINE - 3.5L HIGH OUTPUT V6 24V MPI	DGX = TRANSMISSION - 4-SPEED AUTOMATIC	

AR = use ase required - = Non illustrated part

Folding Top
Figure SPR-1110

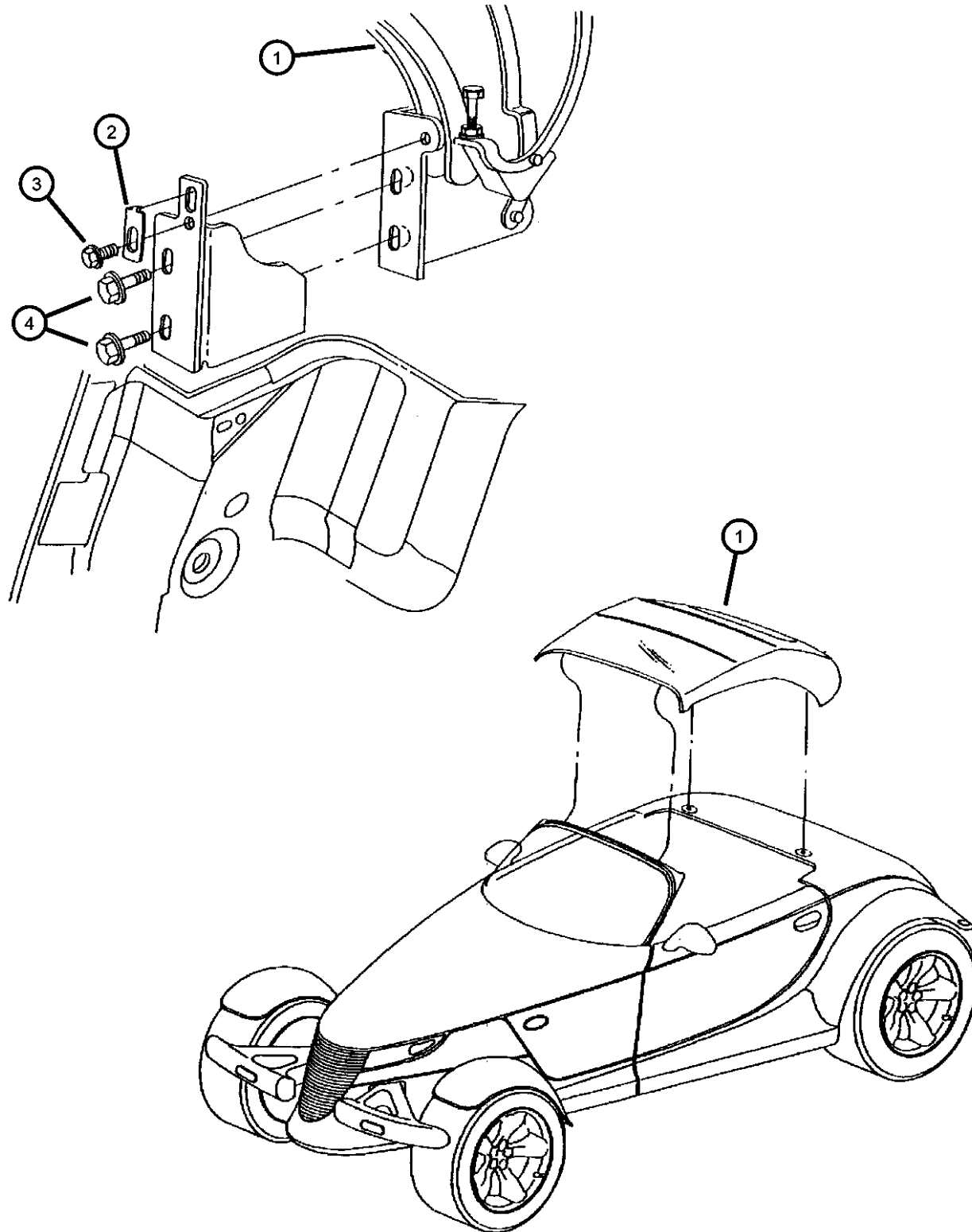

ITEM	PART NUMBER	QTY	LINE	SERIES	BODY	ENGINE	TRANS	TRIM	DESCRIPTION
1									TOP, FOLDING, COMPLETE, MANUAL
	0QF421BRAN	1							Blue
	0QF421X9AN	1							Black
2	04815267	2							PLATE, Folding Top Mounting
3	06500136	2							SCREW AND WASHER, Hex Head, M6x1x14, Adjusting Plate Attaching
4	06100303	4							SCREW AND WASHER, Hex Head, M8x1.25x20, Mounting Bracket Attaching
-5									COVER KIT, Vehicle - Cloth, This is the top material only
	0UY701BRAA	1							Blue
	0UY701X9AA	1							Black
-6	04897884AA	2							LATCH KIT, Header
-7									RETAINER KIT, Front Rail, Manual
	04897886AB	1							Right
	04897887AB	1							Left
-8	04897888AA	1							RETAINER KIT, Center Rail, Manual
-9									RETAINER KIT, Rear Rail, Manual
	04897896AA	1							Right
	04897897AA	1							Left
-10	04897889AA	1							RETAINER KIT, Number Four Bow, Manual
-11									SEAL KIT, Front Rail, Manual
	04897898AA	1							Right
	04897899AA	1							Left
-12									SEAL KIT, Center Rail, Manual
	04897900AA	1							Right
	04897901AA	1							Left
-13									SEAL KIT, Rear Rail, Manual
	04897902AB	AR							Right
	04897903AB	AR							Left
-14	04897891AA	1							SEAL KIT, Number Four Bow, Manual
-15									BEZEL KIT, Decklid
	04865110AA	1							Right
	04865111AA	1							Left

PROWLER (PR)

SERIES

LINE

BODY

ENGINE

TRANSMISSION

S = SPORT

C = CHRYSLER

27 = 2-DR CONVERTIBLE

EGG = ENGINE - 3.5L HIGH

DGX = TRANSMISSION - 4-SPEED

P = PLYMOUTH

OUTPUT V6 24V MPI

AUTOMATIC

AR = use ase required - = Non illustrated part

2001 PR

Folding Top
Figure SPR-1110

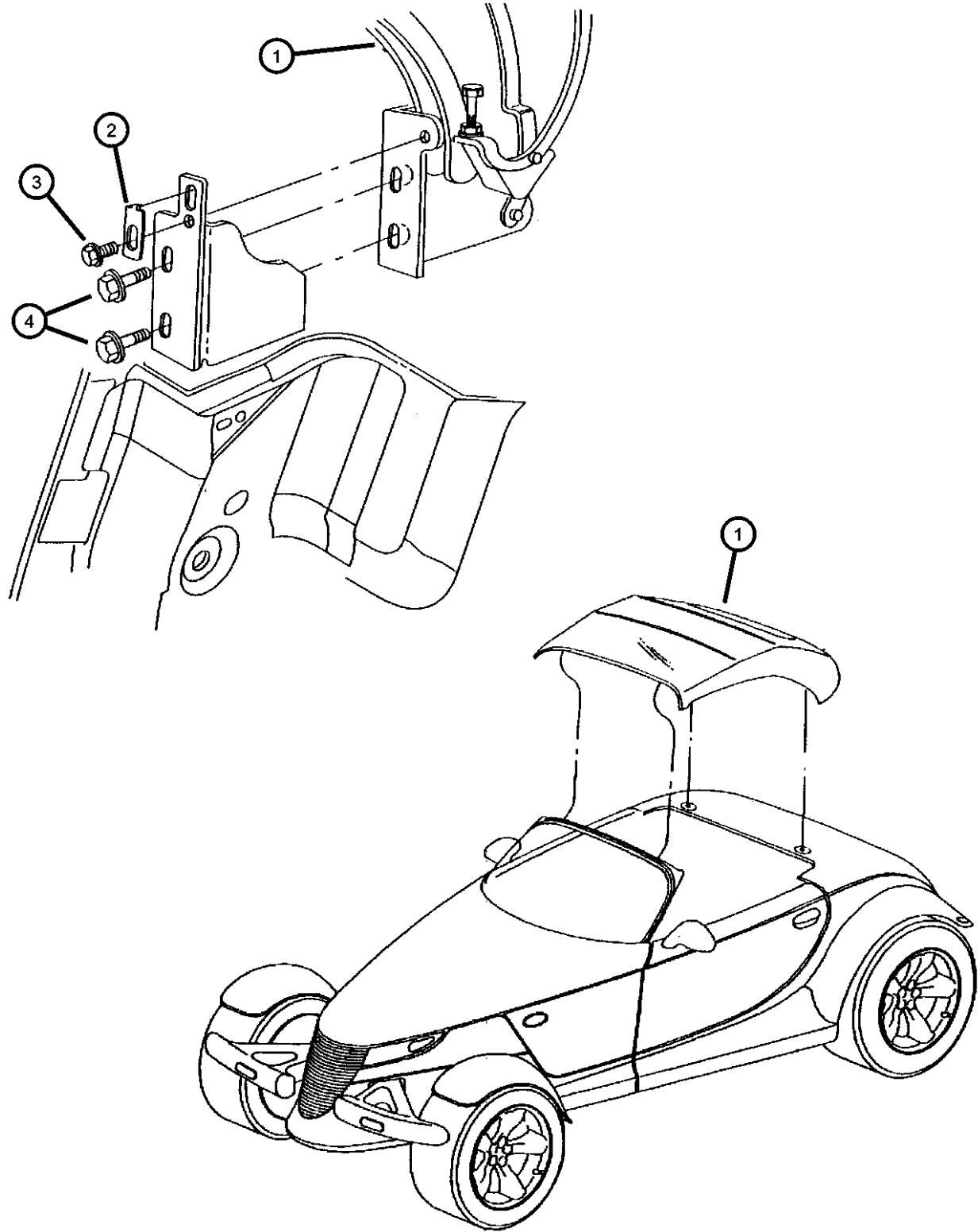

ITEM	PART NUMBER	QTY	LINE	SERIES	BODY	ENGINE	TRANS	TRIM	DESCRIPTION
-16									LATCH KIT, Number Four Bow, w/Dowel Pins That Attach Convertable Top To Decklid
	04897904AB	1							Right
	04897905AB	1							Left
-17	04897892AA	1							DOWEL PIN KIT, Header
-18	04815744AB	2							CATCH, Folding Top Boot
-19	04865242AA	2							STRAP, Folding Top Tie Down
-20									SIDE RAIL, Folding Top
	05093952AA	1							Right
	05093953AA	1							Left

PROWLER (PR)					
SERIES	LINE	BODY	ENGINE	TRANSMISSION	
S = SPORT	C = CHRYSLER P = PLYMOUTH	27 = 2-DR CONVERTIBLE	EGG = ENGINE - 3.5L HIGH OUTPUT V6 24V MPI	DGX = TRANSMISSION - 4-SPEED AUTOMATIC	

Deck Lid And Attaching Parts

Figure SPR-1310

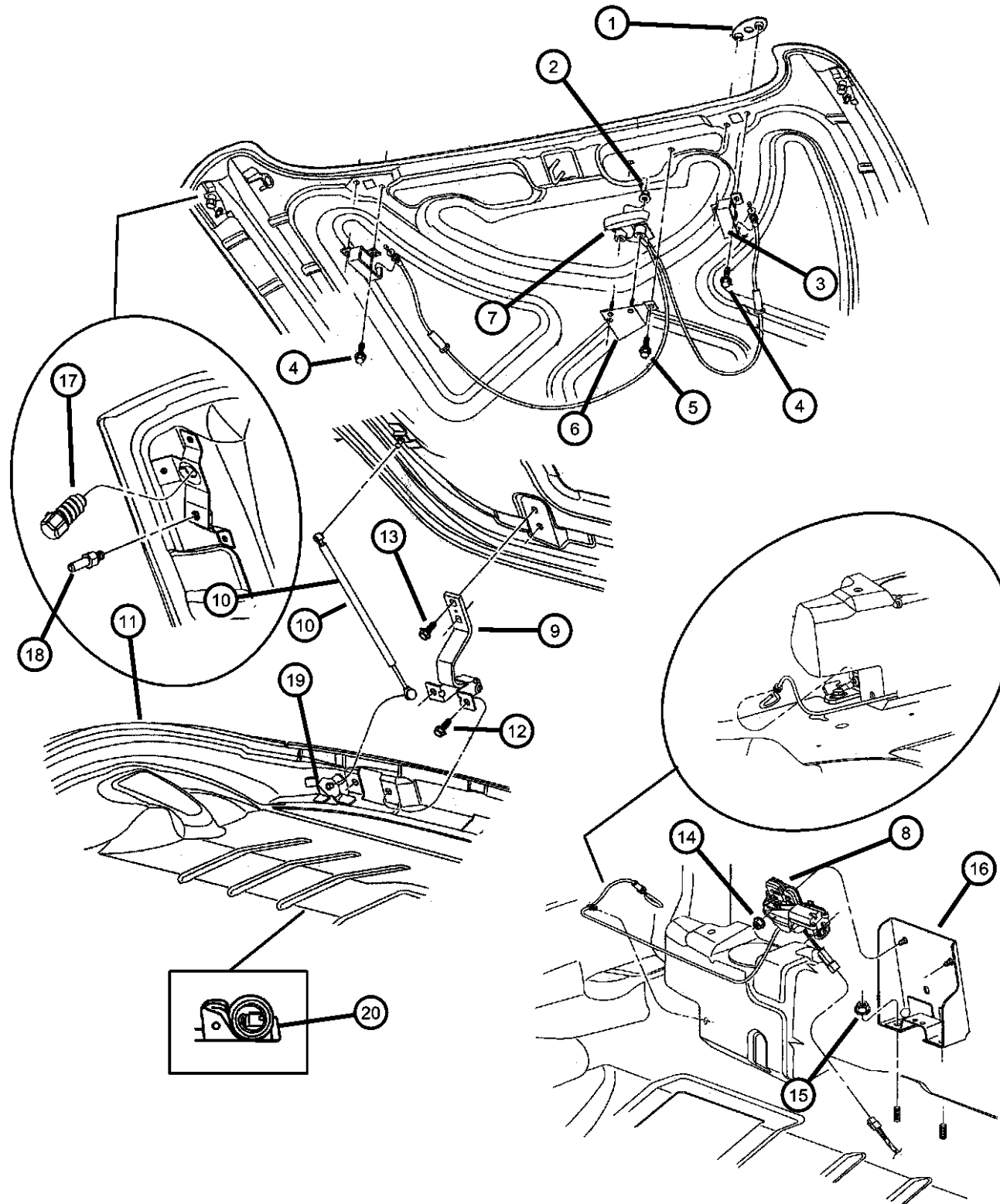

ITEM	PART NUMBER	QTY	LINE	SERIES	BODY	ENGINE	TRANS	TRIM	DESCRIPTION
1									BEZEL KIT, Decklid
	04865110AA	1							Folding Top Latch, Right
	04865111AA	1							Folding Top Latch, Left
2	06100044	4							NUT AND WASHER, Hex, M5x0.80
3									LATCH KIT, Number Four Bow, w/Dowel Pins That Attach Convertable Top To Deck Lid
	04897904AB	1							Right
	04897905AB	1							Left
4	06100988	4							SCREW AND WASHER, Hex Head, M6x1x10
5	06100264	2							BOLT AND CONED WASHER, Hex Head, M6x14x12.5
6	04815749	1							BRACKET, Deck Lid Latch
7	04786806AB	1							HANDLE AND CABLE, Folding Top, Release Decklid and Power Top
8	04865101AA	1							LATCH, Decklid
9	04786108	2							HINGE, Deck Lid
10	04815724	2							GAS PROP, DECKLID
11	04786209AB	AR							WEATHERSTRIP, Decklid
12	06100303	4							SCREW AND WASHER, Hex Head, M8x1.25x20, Deck Lid Hinge To Lower Deck Opening Inner
13	06101462	1							SCREW AND WASHER, Hex Head, M8x1.25x30, Decklid Hinge To Deck Lid
14	06101462	1							WELD NUT, M6x1.00, (NOT SERVICED)
15	06101462	1							NUT AND WASHER, M8-1.25, (NOT SERVICED)
16	04815100	1							BRACKET, Floor Pan
17	04416513	2							BUMPER, Liftgate
18	05253384	2							PIN, Folding Top Header, Serviced With Item One (Bezel Kit)
19									BRACKET, Deck Lid Prop
	04815654	1							Right, Lower
	04815655	1							Left, Lower
20	04865303AA	1							SPRING, Deck Lid Pop-up
-21									REINFORCEMENT, Body Rear Panel
	04815982	1							Body Side Outer Rear To Deck Lid Stabilizer Catch, Right

PROWLER (PR)

SERIES

S = SPORT

LINE

C = CHRYSLER

P = PLYMOUTH

BODY

27 = 2-DR CONVERTIBLE

ENGINE

EGG = ENGINE - 3.5L HIGH OUTPUT V6 24V MPI

TRANSMISSION

DGX = TRANSMISSION - 4-SPEED AUTOMATIC

AR = use ase required - = Non illustrated part

2001 PR

Deck Lid And Attaching Parts
Figure SPR-1310

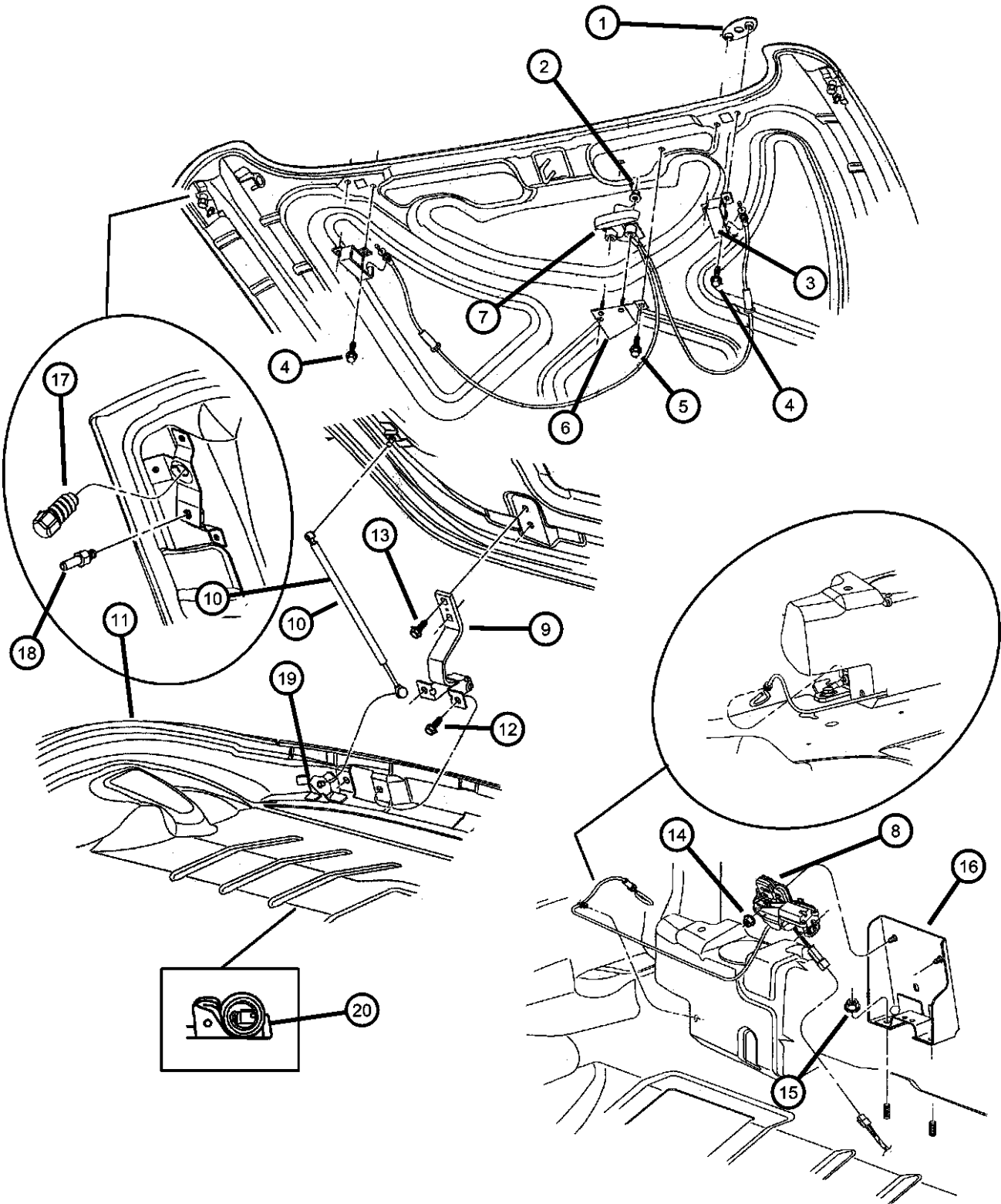

ITEM	PART NUMBER	QTY	LINE	SERIES	BODY	ENGINE	TRANS	TRIM	DESCRIPTION
	04815983	1							Body Side Outer Rear To Deck Lid Stabilizer Catch, Left
-22	04815983	1							NUT, Square, (NOT SERVICED),
-23	04865195AA	2							ISOLATOR
-24	04865209AA	4							PLUG, Protective, Deck Lid Stabilizer Catch
-25	0SN15VXLAA	1							CARPET, Decklid, Charcoal, Inner

PROWLER (PR)								
SERIES	LINE			BODY		ENGINE		TRANSMISSION
S = SPORT	C = CHRYSLER P = PLYMOUTH			27 = 2-DR CONVERTIBLE		EGG = ENGINE - 3.5L HIGH OUTPUT V6 24V MPI		DGX = TRANSMISSION - 4-SPEED AUTOMATIC

AR = use ase required - = Non illustrated part

Deck Lid And Rear End Parts

Figure SPR-1320

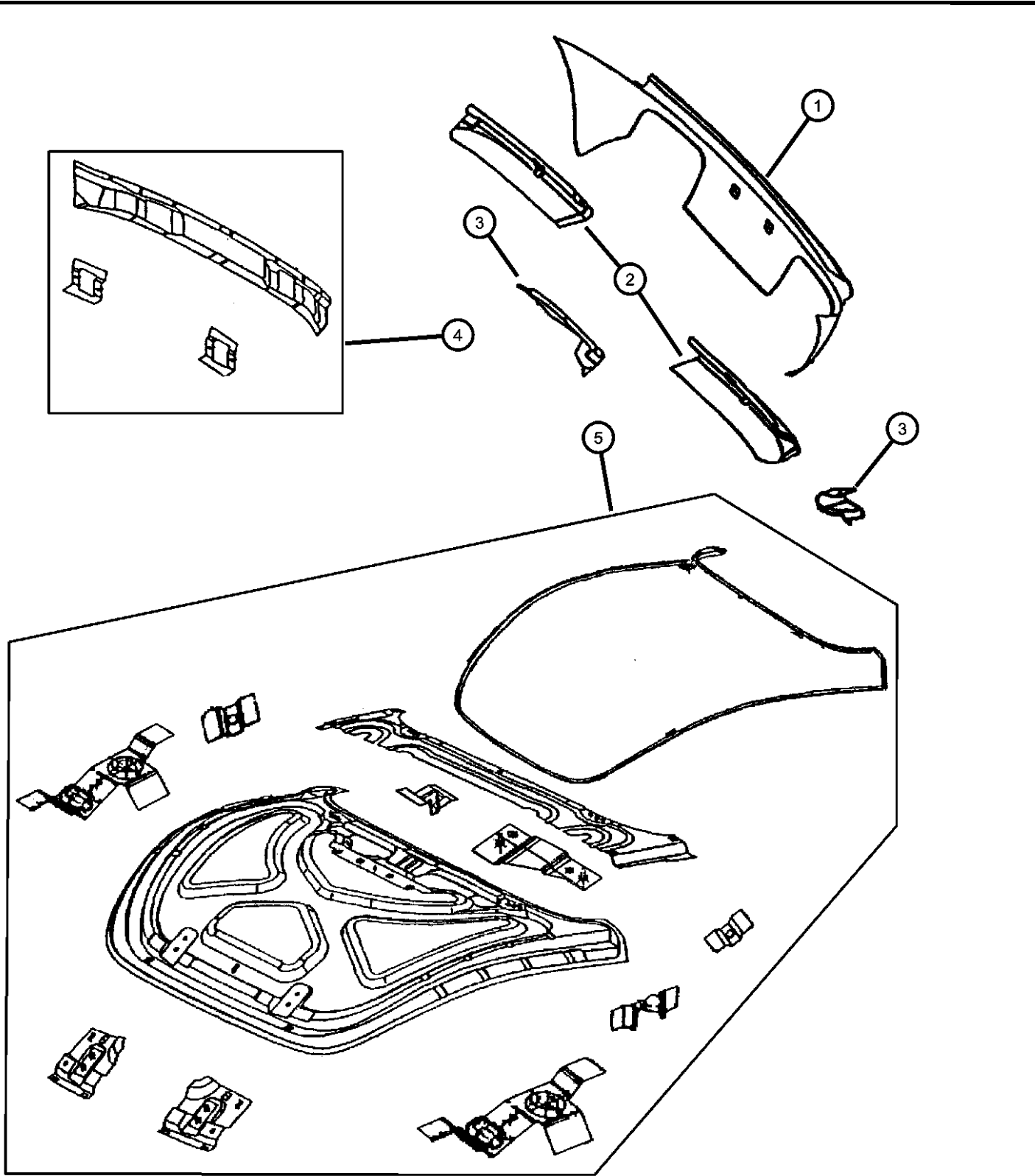
										ITEM	PART NUMBER	QTY	LINE	SERIES	BODY	ENGINE	TRANS	TRIM	DESCRIPTION
										1	04786151	AR							PANEL, Deck Opening, Valance Paint as Required, Rear
										2									PANEL, Decklid Opening
											04815468	1							Right, Lower, Outer
											04815469	1							Left, Lower, Outer
										3									PANEL, Decklid Opening
											04815470	1							Right, Lower, Outer
											04815471	1							Left, Lower, Outer
										4	04874340	1							PANEL, Deck Opening
										5	04815255AC	AR							PANEL, Decklid
										-6	0SN15VXLAA	1							CARPET, Decklid
										-7	04865192AA	AR							SHIM, Rear Quarter and Valance Attach, 1.5 mm
										-8	04865193AA	AR							SHIM, Rear Quarter and Valance Attach, 2.5 mm
										-9	04865194AA	AR							SHIM, Rear Quarter and Valance Attach, 3.5 mm
										PROWLER (PR)									
										SERIES		LINE		BODY		ENGINE		TRANSMISSION	
										S = SPORT		C = CHRYSLER P = PLYMOUTH		27 = 2-DR CONVERTIBLE		EGG = ENGINE - 3.5L HIGH OUTPUT V6 24V MPI		DGX = TRANSMISSION - 4-SPEED AUTOMATIC	

AR = use ase required - = Non illustrated part

Rear Sheld Panel
Figure SPR-1410

ITEM	PART NUMBER	QTY	LINE	SERIES	BODY	ENGINE	TRANS	TRIM	DESCRIPTION
1	04865194AA	AR							REINFORCEMENT, Rear Shelf Panel, Serviced WithTub Only, (NOT SERVICED)
2	04865194AA	AR							EXTENSION, Shelf Panel, Serviced With Tub Only, (NOT SERVICED)
-3									FILLER, REAR QTR & REAR VALANCE PANEL
	0QQ57VXT	AR							[XT]
	0QQ57YB9	2							[B9]
	0QQ57YSA	AR							[SA]
	0QQ57YVF	AR							[VF]
	0QQ57YYJ	2							[YJ]

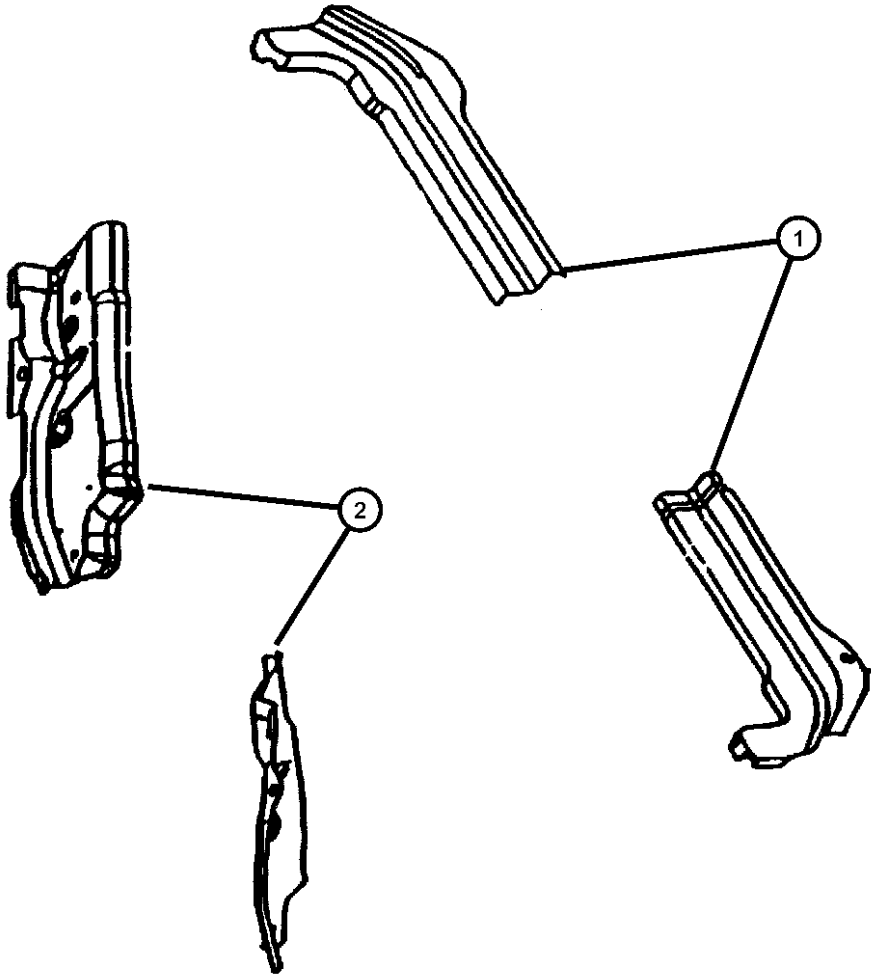

PROWLER (PR)					
SERIES	LINE	BODY	ENGINE	TRANSMISSION	
S = SPORT	C = CHRYSLER P = PLYMOUTH	27 = 2-DR CONVERTIBLE	EGG = ENGINE - 3.5L HIGH OUTPUT V6 24V MPI	DGX = TRANSMISSION - 4-SPEED AUTOMATIC	

AR = use ase required - = Non illustrated part

Panel Shelf Bulkhead
Figure SPR-1420

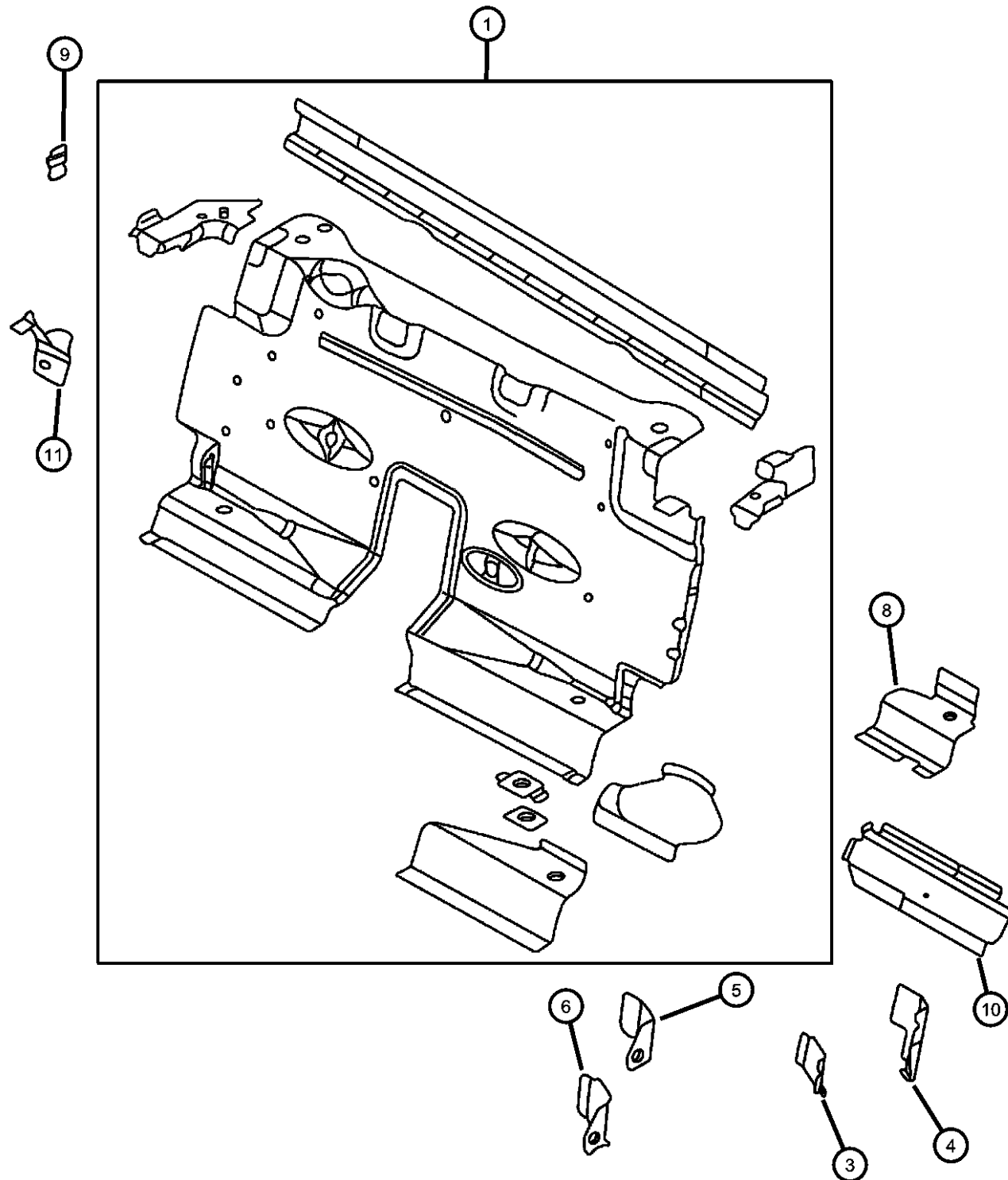

ITEM	PART NUMBER	QTY	LINE	SERIES	BODY	ENGINE	TRANS	TRIM	DESCRIPTION
1	0QQ57YYJ	2							PANEL, Shelf Bulkhead, Serviced With The Tub Only, (NOT SERVICED),
-2									STUD
	06504339	4							Shield Bulkhead Parking Brake Cable Attaching
		2							Bulkhead Remote CD Changer Mounting
3									REINFORCEMENT, Bulkhead Center To Bulkhead Extension
	04815832	1							Right, Lower, Inner
	04815833	1							Left, Lower, Inner
4									REINFORCEMENT, Bulkhead Center To Bulkhead Extension
	04815834	1							Right, Lower, Outer
	04815835	1							Left, Lower, Outer
5									REINFORCEMENT, Bulkhead Center To Bulkhead Extension
	04815830	1							Right, Upper, Outer
	04815831	1							Left, Upper, Outer
6									REINFORCEMENT, Bulkhead Center To Bulkhead Extension
	04815828	1							Right, Upper, Inner
	04815829	1							Left, Upper, Inner
-7									FILLER, REAR QTR & REAR VALANCE PANEL
	0QQ57VXT	AR							[XT]
	0QQ57YB9	2							[B9]
	0QQ57YSA	AR							[SA]
	0QQ57YVF	AR							[VF]
	0QQ57YYJ	2							[YJ]
8									REINFORCEMENT, Body Mount Doubler
	04815848	1							Bulkhead Body Mount Doubler, Right
	04815849	1							Bulkhead Body Mount Doubler, Left
9	04815278	2							PLATE, Tapping
10									REINFORCEMENT, Bulkhead Extension To Tunnel
	04815836	1							Right
	04815837	1							Left
11	04815230	1							PANEL, Shelf Bulkhead, Close Out, Upper

PROWLER (PR)

SERIES LINE
S = SPORT C = CHRYSLER
 P = PLYMOUTH

BODY
27 = 2-DR CONVERTIBLE

ENGINE
EGG = ENGINE - 3.5L HIGH
OUTPUT V6 24V MPI

TRANSMISSION
DGX = TRANSMISSION - 4-SPEED
AUTOMATIC

AR = use ase required - = Non illustrated part

2001 PR

Panel Shelf Bulkhead
Figure SPR-1420

ITEM	PART NUMBER	QTY	LINE	SERIES	BODY	ENGINE	TRANS	TRIM	DESCRIPTION
------	----------------	-----	------	--------	------	--------	-------	------	-------------

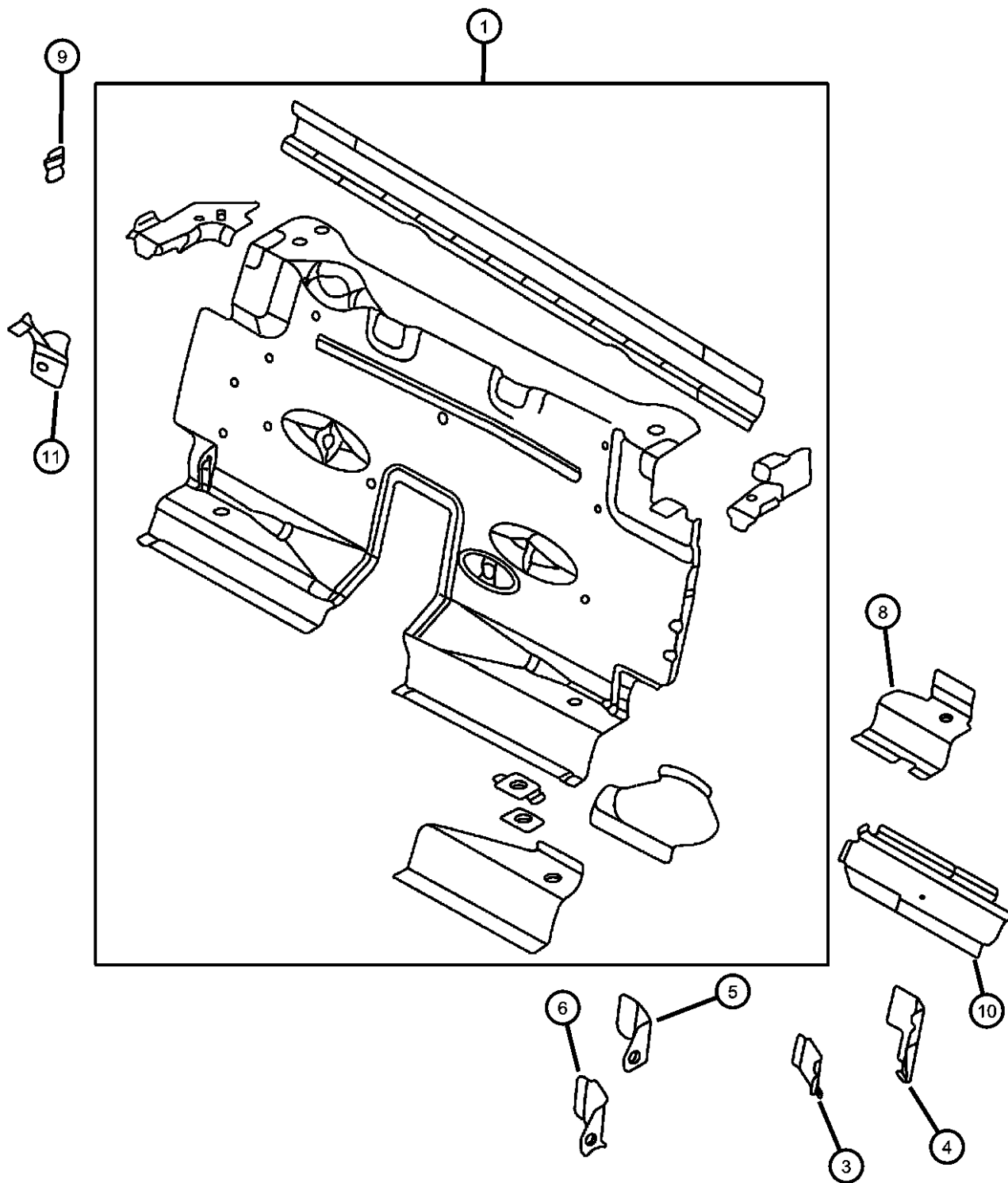

PROWLER (PR)									
SERIES	LINE								
S = SPORT	C = CHRYSLER P = PLYMOUTH				27 = 2-DR CONVERTIBLE	EGG = ENGINE - 3.5L HIGH OUTPUT V6 24V MPI	DGX = TRANSMISSION - 4-SPEED AUTOMATIC		